Weather: Cloudy With Sunny Periods
Details on Page 5

Victoria Daily Times

The Home Paper
TELEPHONE 2-3131
Circulation (to 8 p.m.) 2-3131
Classified (to 8 p.m.) 2-3131

VOL. 124, No. 183 * VICTORIA, B.C., TUESDAY, AUGUST 6, 1957—22 PAGES PRICE: 10 CENTS SATURDAY 14 CENTS

$28 MILLION ESTATE OF BEY CONFISCATED

TUNIS (AP)—The new Republic of Tunisia today confiscated all property belonging to the deposed Bey of Tunis and his family.

The holdings are valued at $28,500,000.

Major New Hydro Planned For North End of Island

OH NO, I GOT THIS SPACE FIRST

Government worker Bill Nuttall, 144 Government, dashed to Superior Street at 8.30 a.m. today when colleagues told him tired power line pole was leaning on his car. While car groaned, Mr. Nuttall pushed and muttered. B.C. Electric line gang eased the tension. Car escaped with slight dent. Pole was fractured at butt, will go into retirement.—(Times photo)

Peer Slapped For Repeating Royal 'Slur'

(From Times News Services)

LONDON—An angry Briton slapped Lord Altrincham on the face tonight after he repeated his complaints against Queen Elizabeth's royal retainers in a nationwide television broadcast.

The outspoken peer was accosted when he left the headquarters of the Independent Television Authority in downtown London.

Lord Altrincham, whose complaints against royal "priggishness" fired off a nation-wide tempest, had just told a TV audience he had not meant to be "personal or beastly" in his criticism of the Queen.

But he said "the boss" should fire some of her advisors.

A crowd was waiting when Lord Altrincham left the studios and one man stepped up to him, aimed a forceful slap at his face and cried out: "That's for insulting our Queen."

Lord Altrincham, a husky 33, haughtily replied, "You can't even hit hard enough." He did not return the blow.

GRABBED BY POLICE

Two husky bobbies, meanwhile, grabbed the attacker and marched him off to Bow Street police station.

The man who delivered the slap was short and grey-headed and barely could reach up to the tall, lithe peer.

The outspoken peer refused to retract his criticisms of the Queen's court. But he denied that his royal criticism were "personal."

"They were not meant to be personal or beastly or anything like that," Altrincham said, "I have only the warmest personal feelings for the Queen as I should."

Altrincham said his criticisms instead were made "in hopes of bringing about a change in the atmosphere which surrounds the Queen and in the country's attitude toward the monarchy."

APOLOGY DEMANDED

In a television appearance immediately after Altrincham's, but over the nationalized British Broadcasting Company, the leading councillor of the city of Altrincham called on the peer to "apologize publicly" to the Queen.

"The Queen is the head of our family," Councillor Edward Chorlton said. "She should not be criticized in public by peer or commoner and a peer like Lord Altrincham should certainly know better."

Meanwhile, Lord Altrincham found a friend today in the League Against Cruel Sports—the people who side with the foxes against the aristocratic hunting set.

"We congratulate Lord Altringham on his outspoken and forthright comments on the tweedy nature of the mediocrities who surround the present Queen," said the league's executive committee.

'NOT SERIOUS'

Reported in good condition after surgery, Mrs. Dwight D. Eisenhower was resting today in Walter Reed Hospital in Washington. The operation was for "a benign condition" and took two hours to perform.

British Set To Attack Rebels

MANAMA, Bahrein (Reuters)—British ground forces which have been moving into Oman now are ready to start counter - attacks against rebel tribesmen, an official communique announced today.

As the British troops made last-minute preparations at a newly prepared field base, representatives of the Arab League met in Cairo to formulate a uniform plan of aid for Oman in its "struggle against the British."

The league already has called on Communist China and 19 other Afro-Asian states, as well at its own members, to intervene in the fighting between the rebellious Iman of Oman and the pro-British sultan. The Imam's representative in Cairo Monday also asked the United States and Russia to stop the fighting.

Preparations for British ground moves followed numerous RAF strikes by rocket-firing jet fighters against large stone and mud forts controlled by the Iman.

BASE READY

An official British spokesman said Brig. J. A. R. Robertson, who is commanding ground forces in the Arabian peninsula state, has established a logistical field headquarters in Oman in readiness for operations against rebel tribesmen.

35,000 HP Plant For Power Board

By PETER MURRAY

Plans for a major new hydro development on the northern end of Vancouver Island were disclosed today by the B.C. Power Commission.

Cost of the project on the Kokish River is estimated at about $12,000,000.

Commission officials emphasized the development is still in the early planning stages.

An application for a water licence on the river now is before the provincial water rights branch.

A. F. Paget, water rights controller, said he is awaiting detailed plans from the commission and representations from any interested groups before dealing with the application.

The Kokish River flows into the eastern shore of the Island at Beaver Cove, five miles southeast of Alert Bay.

Plans call for an 86-mile, 138,000-volt transmission line to Campbell River to join with the commission's main system.

A rock-fill dam would be built half a mile downstream from the confluence of the east branch of the Kokish, which would raise the level of Bonanza and Ida Lakes.

A 5½-mile conduit, including a 600-foot-long tunnel, would carry the water to the 35,000-horsepower generating station about a mile from Beaver Cove.

The area is one of the most remote on the Island. There are no roads and the only access is by sea or air.

New Road Needed to Build Line

Unless the proposed Kelsey Bay-Port Hardy road is completed by that time, the Commission would have to put through its own road for construction of the transmission line.

Highways department engineers now are surveying the long-talked-of northern road link. Logging firms with big holdings in the area would pay part of the cost.

Logging is the main activity in the region. Northern Pulpwood Ltd. has an operation in the Kokish Valley and a base camp at Beaver Cove, and Canadian Forest Products has a shipping centre at Beaver Cove.

The new hydro project would supply low-cost power to Port Hardy and Beaver Cove, and likely increase the demand there.

Total area drained by the Kokish is 110 square miles. It is not considered to be a fish river and no problem is expected in this regard.

The Kokish runs almost parallel to the larger Nimpkish River but has a greater head than the Nimpkish.

Exact estimate of the cost has not been determined, but Commission officials said it would be at least as much as the Ash River development, which is expected to cost $12,000,000.

The Ash River project, first stage in the three-part Somass Valley development in the Alberni district, is of a similar size.

Cost of transmission lines is a major item in both projects.

The Kokish River plan is the Power Commission's latest in its efforts to keep pace with the rapidly-expanding demand for power on Vancouver Island.

The fact that it is going so far north indicates there are few suitable hydro sites left on the Island.

Besides the Somass Valley and Upper Campbell developments now underway, the Commission is investigating the possibility of harnessing the Homathko River on the mainland and bringing the power across to the Island.

Open Sky Plan For All Bases Asked by Reds

LONDON (UP)—The Soviet Union asked today why the Western disarmament proposal for open skies inspection did not include American and NATO bases in North Africa, the Near East, Turkey and Pakistan.

The question was the first official Russian reaction to the plan advanced last week at the five-power disarmament conference here by U.S. Secretary of State John Foster Dulles.

It was put before today's session of the conference by Soviet delegate Valerian Zorin as one of three formal questions in which he sought further information about the West's plan.

Dulles set forth the Western proposal last Friday. He offered to open all the United States and most of Western Europe to air and ground inspection in exchange for similar rights in the entire Soviet Union.

The first proposal was to open all the territory of North America north of the Mexican border to air and ground inspection in return for similar inspection of all of the Soviet Union.

Should this proposal be rejected, the Western powers offered similar inspection of an Arctic zone to include all of the Soviet Union, Canada, Alaska, Denmark and Norway north of the Arctic circle, and specified portions of the United States and the Soviet Union, as well as the Kamchatka Peninsula, the Aleutians and Kuriles Islands.

If the Soviet Union accepts either of these zones, a zone of inspection in Europe will be offered. This would extend southward from the Arctic circle.

Mine Union Asks Retaliation Against U.S. Metal Tarrif Boost

By VICTOR MACKIE
Times Ottawa Correspondent

OTTAWA—A plea to the Canadian government to stockpile lead, zinc and copper and to consider retaliatory action against the United States if the American Congress approves higher tariffs against base metals, was made Tuesday to the Canadian government by a delegation from the International Union of Mine, Mill and Smelter Workers.

A brief was submitted to Prime Minister John Diefenbaker, Hon. Gordon Churchill, minister of trade and commerce; Hon. Davie Fulton, justice minister, and Hon Leon Balcer, solicitor-general, by the executive of the union.

The union said unemployment was already mounting in the base-metal industry as a result of falling world prices. Five base metal producers had already shut down and the largest, the Consolidated Mining and Smelting Company of British Columbia, was cutting down production.

To provide immediate relief the union officers asked the government to establish support prices and to stockpile lead, zinc and copper.

Nels Thibault, Sudbury, president; Harvey Murphy, Vancouver, vice-president; William Kennedy, Winnipeg, national vice-president, and W. Longridge, Toronto, secretary treasurer, headed the delegation.

In their brief the union officers contended that the new sliding scale of tariffs on lead and zinc proposed to the U.S. Congress by President Eisenhower's administration would raise duties three times as high as those now in effect and intensify the instability of an already unstable industry.

"Accordingly the union urges the government of Canada to consider taking retaliatory action," the brief declared.

Messrs. Thibault and Murphy said they received a good hearing from the cabinet and that the cabinet ministers promised that the government would give early consideration to the problems outlined in the brief.

The submission said: "The U.S. is dependent not only on Canadian lead and zinc which they now propose as far as possible to exclude, but it is even more dependent on Canadian nickel, Canadian iron ore, Canadian asbestos and Canadian pulp and paper.

"Let the U.S. government be told that if the higher tariffs proposed against lead and zinc are put into effect, Canada for its part will tax and place restrictions on the export to the U.S. of nickel, iron ore, asbestos and pulp and paper," the brief said.

French Troops Ambushed By Algerians

ALGIERS (Reuters)—French troops backed by planes and artillery today battled with a large Algerian rebel band that killed 21 soldiers in an ambush in the rugged Bou Zegba mountains.

Reports reaching here said 21 other French soldiers were missing and 20 wounded in the ambush. Sixteen rebels were reported killed.

Fires started by shells and bombs could be seen in Algiers, 44 miles away from the battle area.

Five French generals commanded the operation. The rebels were reported armed with mortars, bazookas and machine-guns.

According to reports, a unit of French soldiers mistook the rebels—dressed in khaki uniforms and steel helmets—for their own and were shot down at point-blank range.

Gov't Appointments Expected Wednesday

OTTAWA (CP)—Prime Minister Diefenbaker said today he will announce appointments of some new cabinet members and parliamentary assistants Wednesday.

Mr. Diefenbaker, talking to a reporter, declined to say how many in each category would be named.

He would say only that there would be "some" of each.

There now are five cabinet vacancies, and Mr. Diefenbaker has 16 ministers besides himself. He holds temporarily the external affairs portfolio.

The ministerial vacancies are agriculture, defence production, health and welfare, citizenship and immigration, and mines and technical surveys.

It is expected one of the new appointments will be to the agriculture portfolio, now held by Resources Minister Harkness.

The parliamentary assistants will be the first appointed by Mr. Diefenbaker since his government took office June 21.

The preceding Liberal government had up to about 15 assistants at various times.

Mr. Diefenbaker said he expected the appointments would be made public about noon Wednesday.

Anti A-Bomb Demonstrators Held in U.S.

ATOMIC TEST SITE, Nev. (AP) — Eleven demonstrators against atomic tests were arrested today as they attempted to enter the Nevada test site.

There was no violence as Atomic Energy Commission guards took the demonstrators into custody at the main gate of Camp Mercury, headquarters for the U.S. nuclear testing program.

The demonstrators are members of the committee for non-violent action against nuclear weapons. The group's membership comes from pacific organizations throughout the country.

The first group of three which started through the gate was led by Lawrence Scott, 48, ordained Baptist minister, formerly of Chicago and Kansas City.

AEC guards arrested them when they advanced two feet inside the gate.

The arrests were made under the state's trespass law.

PRAYER FOR TODAY

O God, who created the morning freshness and sparkling dew, renew in our lives each new day fresh hope and the will to move on to the day's tasks with zeal. Strengthen our determination to do the work before us to the best of our ability, knowing that Thou wilt show us the answer to the most difficult problems if we will put our trust in Thee. In Jesus' name we pray. Amen.

Bennett Rejects Debate Challenge On Debt, BCHIS

Premier Bennett has declined an invitation by Erhart Regier, CCF MP for Burnaby-Coquitlam, to debate British Columbia's debt picture and hospital insurance.

Mr. Regier issued the challenge after the premier sent out a challenge of his own to the editors of a Vancouver newspaper. (The newspaper suggested Mr. Bennett write a letter instead).

To Mr. Regier's invitation the premier said Monday:

"We have lots of debates on these subjects in the proper place—the legislature — where the CCF is represented."

Lou Boudreau Fired

CHICAGO (AP) — Lou Boudreau was replaced today as manager of Kansas City Athletics by Harry Craft, a coach with the American League club.

Bomb Blast in Store Marks Cuban Unrest

HAVANA, Cuba (UP) — A bomb exploded in a Woolworth store in the heart of Havana today, willing one person and injuring eight others. Some of the injured were reported in serious condition.

The rest of the city generally was quiet. There was no sign of a predicted general strike, since attempts to start a walkout apparently had failed.

In Santiago, a stronghold of rebel sympathizers, Americans who work there were sending their wives and children to safer places. It was reported that mounting tension in the capital city of Oriente Province might explode into large-scale violence at any time.

It was in Santiago that a demonstration against President Fulgencio Batista last Wednesday caused some friction in Cuban-American affairs.

The demonstration was staged during a visit to that city by U.S. Ambassador Earl E. T. Smith. Santiago police acted forcefully to crush the opposition, and Smith criticized the police brutality.

Cuban critics promptly condemned Smith for his comments, but U.S. Secretary of State John Foster Dulles gave the Ambassador a vote of confidence in Washington today.

Dulles told his news conference that Smith's remarks may have been technically unwarranted. But Dulles said he felt the Ambassador's comments were a very human reaction, and he hoped the Cuban government would understand them in their proper frame of reference.

Ten to 15 wives of U.S. employees of the Texas company's 14-million-dollar refinery in Santiago have left this troubled provincial capital in the past few days. Others are expected to leave soon.

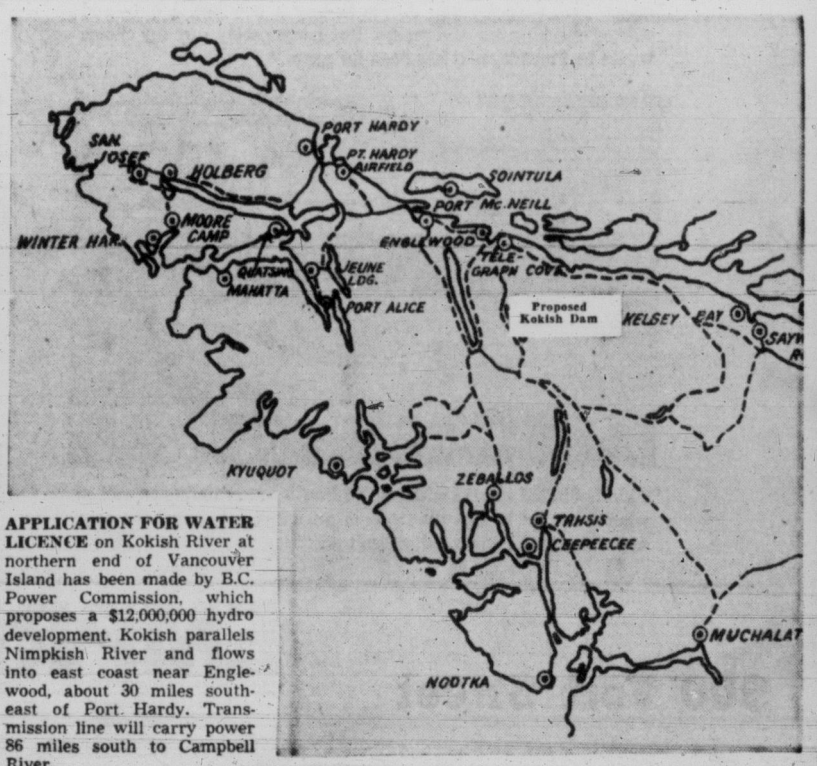

APPLICATION FOR WATER LICENCE on Kokish River at northern end of Vancouver Island has been made by B.C. Power Commission, which proposes a $12,000,000 hydro development. Kokish parallels Nimpkish River and flows into east coast near Englewood, about 30 miles southeast of Port Hardy. Transmission line will carry power 86 miles south to Campbell River.

Index to Inside Pages

	Page
U.S. Cyprus Aid Asked by Britain	2
Vancouver Pair Convicted of Extortion	3
Worker Missing for Eight Days	7

Ask The Times	13	Finance	6	Sports	8, 9
Bridge	16	Home Garden	5	Stott	5
Classified	16	Island Digest	7	Things To See	11
Comics	10	Penny Saver	14	Women	14, 15
Dr. Alvarez	5	Radio	18	Why Grow Old?	14
Entertainment	11	Roberts	13	Your Horoscope	19
Etiquette	14				

Feller who sed th' fust hunderd years are th' hardest must hev had centennial project plannin' in mind.

★ ★ ★

Power plants sure take a lot o' waterin'.

★ ★ ★

Would y' call thet peer who got slapped a belted earl?

Bulganin Denies Illness Rumors

MOSCOW (Reuters)—Premier Bulganin scotched any rumors about his health Monday night by his robust appearance at a World Youth Festival reception here.

Bulganin appeared in fine fettle as he raised several glasses of wine during toasts 3,000 delegates. Speculation about his health had followed his withdrawal from the top-level Soviet delegation going to East Germany Wednesday.

Party Chief Nikita Khrushchev was mobbed at the dinner by autograph hunters who pushed any piece of paper handy—including cheque books and bus tickets—for him to sign. The enthusiastic crowds shouted "duzba" friendship as they grabbed him around the neck.

Khrushchev was accompanied by Deputy Premier Anastas Mikoyan, Defence Minister Georgi Zhukov and other members of the praesidium.

Many western ambassadors, including those of the United States, Britain, France and Italy, declined to come to the reception. They said their governments were not associated with the festival aims.

Speculation has been rife in the West that Bulganin may be ousted as premier.

Many experts believe Bulganin may have lost out in the big shakeup which brought the dismissals of Georgi Malenkov, Vyacheslav Molotov and Lazar Kaganovich from the party central committee last month. It was thought that he first sided with the Molotov faction but switched when he saw Khrushchev had the winning votes.

In Cario Monday, the representative of the Iman of Oman, fighting a pro-British sultan in a tribal war, went to the Soviet Embassy to deliver a message asking Russian aid to stop the fighting in the Arabian peninsula state. "It is better to change the name of the recipient from Marshal Bulganin to President Klimenti Voroshilov," the embassy said.

Observers think that if Bulganin does fall it will not affect Soviet policy-making, since he was largely a figure-head premier.

WHITE HOUSE TO BE HOME FOR QUEEN

WASHINGTON (AP) — Queen Elizabeth and Prince Philip will stay at the White House during their Washington visit in October.

There had been some doubt whether the Royal Couple would be guests in the White House or in nearby Blair House, where distinguished foreign guests usually are housed.

Presidential press secretary James C. Hagerty announced the decision today with the explanation that President and Mrs. Eisenhower are personal friends of the Queen and her husband and would like to have them in the White House where there will be an opportunity for informal chats.

Appointment of 685 teachers, 34 more than taught here last year, has been almost completed by Greater Victoria School Board it was announced today. There were 135 new appointments. The district student body is expected to number over 19,000 when school starts September 3. This is 1,000 more than were registered last year. Late registrations will be accepted at district schools later this month. Details will be announced.

CMDR. G. L. AMYOT

Amyot Gets Ottawa Post

At present director of studies at HMCS Venture, Cmdr. George L. Amyot has been posted to naval headquarters, Ottawa, as deputy director of education.

He succeeds Cmdr. James D. Armstrong, who has been promoted to director of education, succeeding Capt. Kenneth L. Miller, who will retire Aug. 12.

New director of studies at Venture will be Cmdr. Irvine F. Ritchie.

Liquor Store Vote Opposed By Norris

It is up to the Liquor Control Board to decide whether or not Oak Bay can have a liquor store outlet, Reeve Fred Norris told his council Monday.

He was commenting on a suggestion by Councillor Fred Hawes that a referendum on the subject be taken among residents. Whether the vote was "yes" or "no", would have little bearing on the government board's decision, said the reeve.

The matter came up at council before a letter from LCB chairman Col. Donald McGugan was received and filed.

The letter was in answer to a council query asking feasibility of establishing the store, and enclosed signatures of approval from some 180 citizens.

The LCB reply was inconclusive, council agreed.

Reeve Norris said "To let him get away with an answer like that is balderdash."

Council also approved contract award for construction of a new municipal hall on the site of the old Oak Bay High School to Pollard Construction Co. for a low bid of $184,481 of the five tenders received.

HEALTH BILLS FOR REFUGEES PILING UP

By VICTOR MACKIE
Times Ottawa Correspondent

OTTAWA—Health bills are piling up here as a result of Canada's generous open-door immigration policy for Hungarian refugees when the strict health requirements of the Immigration Act were waived.

Health authorities here today said about 10 per cent of the 33,000 refugee immigrants are now hospitalized or under active treatment for two diseases, tuberculosis and syphillis.

The two diseases bar immigrants from coming to Canada under normal conditions, but the barriers were lifted when Canada swung wide its doors to admit Hungarians after Communist Russia moved into that country.

The daily hospitalization and medical costs are now well over $25,000. The bills go to the National Health and Welfare Department.

Health authorities reported the rate of active TB cases among the immigrants is .5 per cent, or over. The rate for active syphillis cases is approximately the same.

U.S. Cyprus Aid Asked by Britain

LONDON (UP) — Britain sought United States support for a solution of the explosive Cyprus issue during last week's visit of Secretary of State John Foster Dulles but Dulles was cool to the idea, official sources disclosed today.

The Foreign Office also said it had been "in diplomatic contact" with both Greece and Turkey over the possibility of direct negotiations on the future of the troubled Mediterranean island.

The new moves followed long deliberations by the British cabinet in which Cyprus Governor Sir John Harding took part.

The Foreign Office denied Athens reports that London has actually sent out invitations to Greece and Turkey to a full-dress conference. The present efforts are described as preliminary soundings.

Present feelers are for a round table conference among Britain, Greece and Turkey—the chief parties in the dispute over the island.

But there is hesitation stemming from the dismal experience of the tripartite Cyprus conference convened in London in the summer of 1955 by then Premier Sir Anthony Eden which ended in total failure and in even sharper antagonism between Greece and Turkey.

Britain as well as the other powers want to avoid a repetition of this experience. The plan now is to hold, if possible, a new conference in which the North Atlantic Treaty Organization would be represented as an observer.

NATO has agreed to mediate in the dispute, and NATO Secretary General Paul-Henri Spaak of Belgium is known to be ready to accept such a mandate.

Britain would also want the United States to identify itself with such a move by sending an observer to the projected meeting.

Liz Taylor Has Daughter

NEW YORK (UP) — Actress Elizabeth Taylor, wife of producer Michael Todd, had a girl by caesarian section today, a spokesman at Columbia Presbyterian Hospital said. The baby had not been expected until Oct. 15.

Both Mrs. Todd and the four-pound, 14-ounce baby are doing well, the hospital said.

Like so many other owners...

A GENERAL MOTORS VALUE

I bought Pontiac again!

"Seems like, *suddenly* you decide to buy a new car. I did—and started checking ads and makes. But I was pretty sure my choice would be Pontiac, as it has been for years."

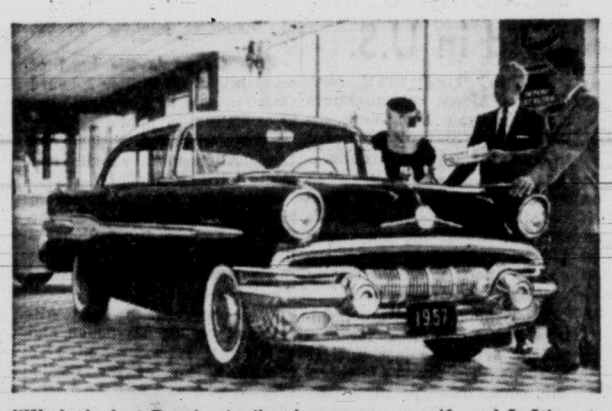

"We looked at Pontiac in the showroom, my wife and I. It's got 'em all beat by miles for looks and style. And Marg—that's my wife—was wild about the new interiors."

"The dealer and I went for a Demonstration Drive. That was my first time behind a '57 Pontiac's wheel—and *what* an experience. Slickest, smoothest car on any road—and it convinced me!"

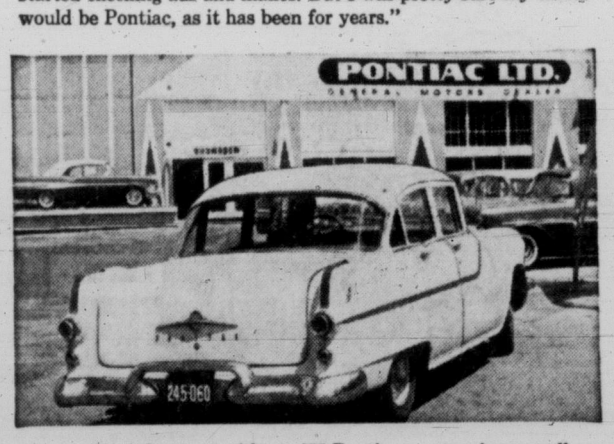

"I kind of hated to part with my '55 Pontiac . . . running as well as when I bought it. But the trade-in price certainly eased the pain of parting. Still looks good, doesn't it?"

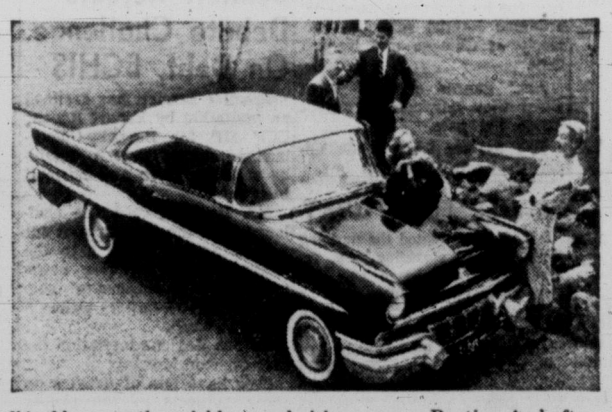

"And here are the neighbours admiring *our* new Pontiac. And after the envious glances and pointed remarks I wouldn't be surprised to see them blossom out in a new Pontiac, too!

Preferred again, and again,

PONTIAC

P-3357A

EMPRESS MOTORS LTD.

900 Fort Street

2-7121

ACROSS THE PROVINCE

Vancouver Pair Fleeced Salesman

(From CP Dispatches)

VANCOUVER — A man and his wife were found guilty in police court here Monday of extorting $2,350 from a real estate agent. They will be sentenced next Tuesday.

Magistrate Oscar Orr said Leonard Gordon Uttley, 32, and his wife, Mona Lorraine Uttley, 34, parents of four children, were guilty of "a ruthless sort of crime."

The couple had been charged with extorting the money over a period of a year from W. Gordon Vague, 49, by threatening to tell police he had made improper advances on Mrs. Uttley.

APRICOT SHIPMENTS

KELOWNA—More than 500,000 boxes of Okanagan apricots have been shipped so far to fresh markets, officials of B.C. Tree Fruits said Monday.

Another lot of more than 6,000 boxes are in the process of being loaded.

Officials said apricots will be shipped daily this week and the "apricot phase" of the current fruit year will be completed next weekend.

TUNNEL COMPLETED

VANCOUVER—The mail will get through all right, but not without an unexpected jog.

A 2-100-foot tunnel linking Vancouver's new postoffice with the Canadian Pacific Railway station was completed during the weekend. Diggers had worked from both ends toward the centre of the $1,400,000 tunnel.

When they joined up, they found the tunnel wasn't in a straight line.

EX-PASTOR JAILED

PRINCE GEORGE — Rev. Robert A. Jenkins, former minister of St. Andrew's Lutheran-Presbyterian Church here, was jailed for a year after he confessed to obtaining $500 from a bank with a cheque drawn on a non-existent Toronto account.

BODY RECOVERED

MERRITT—Mrs. Lorne Frances Quinlan, 45, of Westport, Wash., was drowned while fishing with her husband at Another Lake, 34 miles east of here.

The small craft in which they were fishing upset 80 feet from shore and Mr. Quinlan was unable to rescue his wife.

BACK ON JOB

VANCOUVER—Ronald Compston, 34-year-old accountant, shot March 15 in an attempted holdup at the main branch of the Royal Bank of Canada, is back at work.

Compston, "feeling good," returned Monday to his office.

Violent Deaths Over Weekend Totalled 91

Hot weather and the civic holiday combined to raise Canada's accidental death toll to 91 during the weekend, a Canadian Press survey to midnight local time Monday showed.

Traffic accidents accounted for 52 lives. 31 were drowned and eight met death in other mishaps. The Canadian highway safety conference last week predicted a total of 50 traffic deaths.

The survey started at 6 p.m. local time Friday. Monday was a civic holiday in Ontario and some other communities throughout the country.

Ontario led the provinces with 36 deaths—21 on the highways, 10 drownings and five miscellaneous.

Quebec followed with 31—20 traffic and 11 drownings. Alberta, which also observed the holiday, reported seven. Saskatchewan five, British Columbia and Nova Scoita four each and New Brunswick and Manitoba two each. Prince Edward Island and Newfoundland reported no fatalities.

In Quebec a mother and three children were drowned at Thetford Mines when they were swept by floods from the top of their automobile where they had been trapped in a heavy rainstorm.

At Kitchener, Ont., a student pilot died when his light plane crashed into a farmer's field.

MUNICH 'PEACE' PLANE UP FOR SALE—$8,400

BLACKPOOL, England (UP)—The plane in which former British Prime Minister Neville Chamberlain brought back "peace with honor" from Munich in 1938 is up for sale for $8,400.

Chamberlain used the plane to fly to Munich in 1938 for talks with Hitler, in a last-hour attempt to preserve European peace.

'Bomb' on Railway Tracks Causes Scare, Proves Hoax

TEMPSFORD, England (UP)—Police blamed a practical joker today for a time-bomb scare which tied up railroad traffic on the main London-Edinburgh line for two hours Monday.

A workman found the home-made "bomb" ticking away on the tracks. Danger signals went up all down the line, holding up 13 trains and diverting hundreds of holiday passengers to buses. The "bomb" turned out to be a box of stones and an alarm clock.

Hospital Beds
Wheel Chairs
Baby and Bathroom Scales
Vaporizers
Heat Lamps
Etc.

SICKROOM COMFORT FOR RENT
Complete rental service at reasonable rates for everything the doctor orders.
McGill & Orme
Surgical Supplies Ltd.
1012 BROAD ST.

Shell announces two great new motor fuels, the successors to Shell Premium and Shell Gasoline

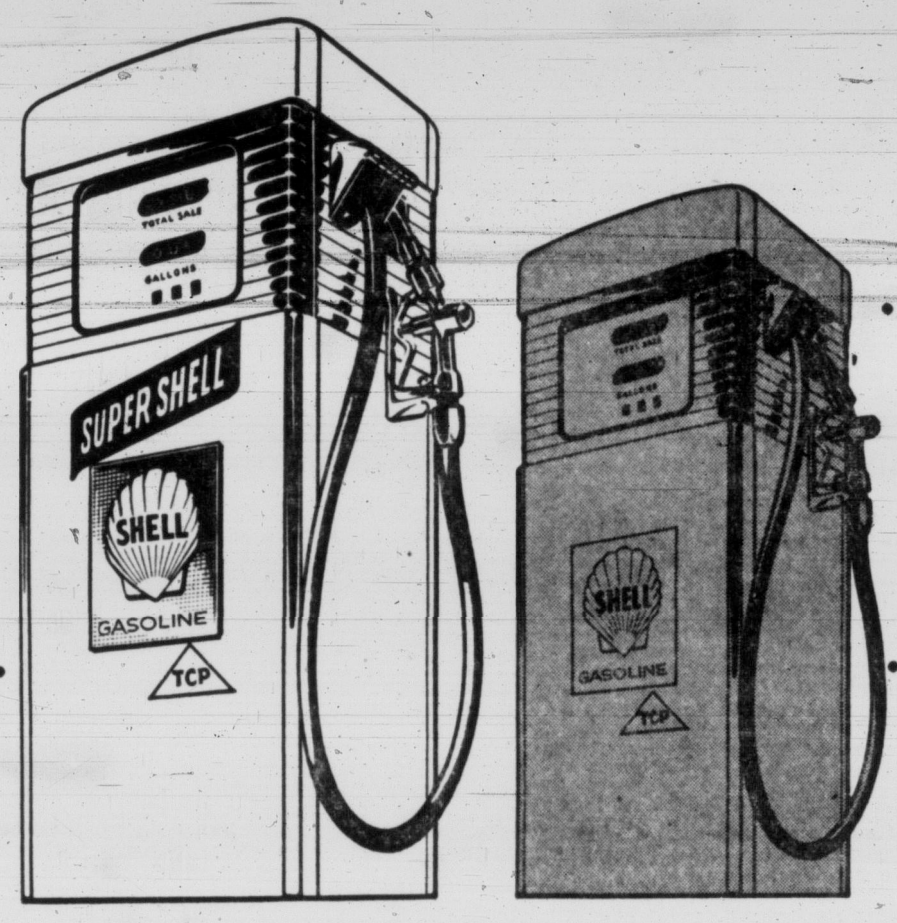

SUPER SHELL *with TCP*

NEW SHELL *with TCP*

the team that satisfies the octane needs of every make of car!

Now, regardless of the make of car you drive, you can have a fuel which automatically supplies the full octane value required for every driving situation.

Today's cars are built around the most powerful engines in motoring history. And the trend is aiming still higher.

Anticipating the need for higher grades of motor fuel, Shell Oil Company of Canada, Limited has introduced two brand new gasolines. Super Shell with TCP for *high compression* cars, and new Shell with TCP for all other cars.

Now you can choose the gasoline that will give you the finest performance your car can deliver—the gasoline which automatically supplies the full octane value your engine requires under every driving condition.

The combustion energy in these great new Shell motor fuels gives you an added bonus, too. When you're cruising, their reserve energy is converted to more miles in every tankful.

And not only do *both* of Shell's new motor fuels have much higher octane, both contain TCP*. This patented additive *neutralizes* harmful engine deposits that cause loss of power, to assure you the continued peak performance and economy your engine was *built* to deliver.

For a new experience in motoring, see your Shell Dealer today for Super Shell in the new white pump or new Shell—both with TCP.

*Shell's Trademark for this unique gasoline additive developed by Shell Research. Patented 1955.

SHELL

For the greatest advance in motor fuels . . . switch to **Shell**

AUGUST SALE
5 Floors of New Bargains
STANDARD FURNITURE

Wednesday Special
New Afternoon
DRESSES
Special $10.95
PLUME SHOP Ltd.
1740 Douglas Street

Victoria Daily Times

THE HOME PAPER — Established 1884

Published every afternoon except Sunday by The Times Publishers Limited, 2631 Douglas Street, Victoria, B.C. The Times is a member of the Audit Bureau of Circulation; The Canadian Daily Newspaper Publishers Association; the Inter-American Press Association; the International Press Institute, and of The Canadian Press, which is exclusively entitled to reprint the local news published herein, and whose report may not be used without permission. Rights reserved on special dispatches and features. Authorized as Second Class Mail, Post Office Department, Ottawa.

STUART KEATE, Publisher — BRUCE HUTCHISON, Editor

The Price of Poultry

IN TERMS OF TRADE AND money the Canadian Government's embargo on American poultry is a relatively small thing. As an indication of Conservative policy it may turn out to be a very big thing.

If the poultrymen are to be protected absolutely from American competition in order to keep their prices as high as possible, other branches of agriculture have the right to claim, and undoubtedly will claim, the same sort of protection.

Already, indeed, cheese producers and strawberry growers have received it. In a desperate, last-minute effort to catch the farm vote, the former Liberal Government prohibited cheddar cheese imports, just before the election, and placed a fixed valuation on American strawberries for tariff purposes. Also, it agreed to provide price supports for poultry.

Once the Government agrees to support poultry prices at a minimum figure, higher than the competitive market price, then it is bound, of course, to exclude imports.

If it did not, American producers would send large quantities of poultry into Canada in order to secure the high, government-guaranteed price. Then the Canadian taxpayers would find themselves supporting the prices and swelling the income of American farmers.

As price supports are designed solely to help the Canadian farmers, it follows that imports must be excluded, as they have been and will continue to be, at least until the present large stocks of Canadian poultry are consumed.

This is doubtless only the beginning of measures to protect our mixed farming industry. The Diefenbaker Government is pledged to such a policy and will feel bound to enforce it one way or another. And apart from the economics of this process, the Government will find, in politics, much justification for its measures in the pre-election manoeuvres of its predecessors.

The tariff is a large, complex subject on which Canadians have always differed and which has often been the fulcrum of our politics.

If the ordinary man cannot understand the intricacies of the tariff law, he should be able to understand that he is paying for protecting the farm industry or any other industry. He must pay in higher prices than he could secure if there were no customs duties.

For instance he must now pay as a consumer higher prices for poultry than his American neighbor a few miles away. On top of that, where the Government supports a farm price, he must pay again as a taxpayer the cost of subsidizing the producer.

For old, historic and valid national reasons Canada protects a large part of its economy by tariffs. Sir John A. Macdonald's National Policy has been altered in detail, never in principle.

But because it is necessary to protect our economy in general, it does not follow that every industry, however inefficient and non-competitive, should be protected at the expense of the consumer.

The economic problem of government is, and always has been, to decide how much protection should be allowed and where in the general interest of the nation, but usually the tariff is governed not so much by economic considerations as by local political pressures.

If we are now about to provide broad new protection for farmers, and thus affect every household purse in the nation, the Government is bound to consider the economics, as assuredly it will have to consider the politics, of agriculture in its various branches.

The poultry industry is a good example. As a turkey producer wrote on this page the other day, his small flock cannot compete in cost with the huge flocks of the United States. Undoubtedly that is so and it should persuade the Government to consider some means of making our farm industry more competitive in the interests of producer and consumer alike.

The basic flaw in much of our mixed agriculture is the small, inefficient farm unit which, unable to provide a good living for the farmer, naturally prompts him to demand tariff protection, as already assured to most manufacturers.

A long-term re-organization of agriculture in larger units, perhaps with state assistance, is obviously required and we hope that Senator C. G. Power's new Senate committee on land use is considering it.

The PM and His House

TWO LITTLE ITEMS OF NEWS touch, in a friendly way, the personal affairs of Prime Minister Diefenbaker.

The Ottawa Journal notes regretfully that at a recent press conference Mr. Diefenbaker was not treated by all correspondents with proper respect.

"Those whom he meets," says The Journal, "should not take advantage of Mr. Diefenbaker's friendliness and approachability. They are dealing not with Mr. John Diefenbaker, the Prince Albert lawyer, but with the Queen's First Minister in Canada, the head of our Government, and a decent feeling for the dignity of his office demands that he be addressed as Mr. Prime Minister, as Mr. Diefenbaker, or as Sir."

This sharp lecture in manners, we hope, will not be lost on the Ottawa press corps. But probably it is difficult for the old hands, who have always called Mr. Diefenbaker "John", to get used to his new status. And we doubt that this most democratic of statesmen will be as worried as The Journal about his dignity. It is not as fragile as all that.

The Financial Post notes a more practical matter.

As it says, the Government supplies a fine residence on Sussex Street to the Prime Minister and offers it free of charge. Mr. St. Laurent, however, insisted on paying $5,000 a year in rent.

The former Government, we think, was mistaken in accepting this rent but could hardly refuse the money from its own leader. Poorer men than Mr. St. Laurent may be unable to afford his generous payment but may be embarrassed by his precedent.

Mr. Diefenbaker, we hope, will not feel bound by it. In his long life of politics he had the talent but not the time to make himself rich and the salary of his office, as compared to its inevitable costs, is by no means large. If no more rent is paid on No. 24 Sussex Street, the public, we think, will approve.

Ike's Secondary Question

TOP POLITICAL COLUMNISTS in the United States are still discussing President Eisenhower's confession that he was hard put to it to answer the case made by Marshal Zukov in 1945 for idealistic communism.

This is the old and familiar argument on definitions. According to Marshal Zukov the individual exists for the state and performs unselfishly for the state. According to one definition of democracy the state exists for the individual and performs for the individual's benefit.

The columnists have no difficulty in pointing out the superiority of democracy. Nor does any of them think that the President has any doubt on that score. The difficulty, if there is one, seems to be in terms of argument only.

But the President could raise a very neat, if restricted, point. During recent months he has tried to enlist outstanding men for several of the highest departmental offices the state in the U.S. can offer. These are positions which become inseparably identified with the state. And time after time the President's invitation to serve has been declined.

This does not impinge too greatly on the theory of democracy. But it does pose an interesting secondary question: If, in democracy, the state serves the individual, how does it fulfil that function if individuals will not serve the state?

The Dropsical Giants

ACCORDING TO OFFICIAL figures issued by the Government of the United States, Tokyo is now the largest city in the world. It contains 8,471,637 people, as compared with 8,239,910 in metropolitan London and 7,771,509 in New York.

Of course some patriotic Londoners and New Yorkers will instantly protest that these figures are unfair. They do not include the huge agglomerations of people who live just outside the municipal limits of London and New York.

If the whole populations of the largest British and American cities are considered they may still be the champions, the dropsical, heavyweight champions.

But why any nation should be proud of crowding millions of human beings into gigantic, unmanageable and uneconomic metropolitan ant hills, we don't quite know. The super-city is not entitled to pride. It deserves only sympathy.

Ottawa Vacations

LOOSE ENDS — By BRUCE HUTCHISON

The Boy in the Pot

THE most significant news story of the year recently appeared in this paper, though the public may not have regarded it as such. Somewhere in the United States, I forget just where, a woman was reported as visiting a doctor in order to have an old-fashioned enamel receptable removed from the head of her young son. The boy had thrust has cranium into this pot and could not remove it. This, I say, was a significant news story not because it was new but because it was old.

Hutchison

Every year at this season the story reappears with regularity. No summer passes in America without some boy, somewhere, imprisoning his cranium in an iron pot. And no summer passes without the news editors, who know news when they see it, playing up this story where it belongs, on the front page.

It is not news, as Dana might have said, when boy seizes pot. It is news when pot seizes boy.

BUT the importance of this event goes far deeper than mere considerations of news value. It goes even deeper than fact; for in physical fact, of course (with great deference to the news service and news editors) there was no boy in the pot.

The thing didn't happen, in a factual sense, but it was far truer than fact. It did not concern a particular boy and a particular pot; it concerned our whole North American civilization. And it indicated the final truth and the tragedy of our life.

Let us go into this rather deeply.

NOW, I claim to know nothing about anything else, but I am something of a scholar in the field of boys and pots. I have been studying this recurrent phenomenon for the past 37 years and it has failed to recur only once in this period.

At first, I confess, the importance of the annual news story escaped me. I was too young to grasp its true meaning.

Thus, pursuing the pot story only as a matter of news and history, I took the trouble to track down the first report from southern Ontario more than three decades ago. Diligent research in the Niagara country soon convinced me that the story was really a ghost story, that the boy reported with pot on head was a phantom from Canada's early days, a disembodied survivor of the United Empire Loyalists migration and, from the minute descriptions in the newspapers I was even able to identify the original owners of the pot.

IT was made of porcelain, not metal, in those primitive times and ornamented with a splendid pattern of roses, violets and recumbent cupids—a charming heirloom of the sort much sought after by modern tourists and antique collectors from the American Middle West.

You can sometimes find these museum pieces in the antique stores of the Niagara country even today and one of them, displayed there last autumn, somewhat cracked but still saleable, hence the modern term of denigration "crackpot", was recommended to me as the former property of General Isaac Brock, the victor of Queenston Heights.

FURTHER research showed me that the potted boy from Niagara was not a ghost in the ordinary meaning of the word. He was a portent. And he was immortal.

Here we enter a region of psychology as difficult for the layman to follow as the current regions of economics which so closely resemble the cracked pot.

There is no space to explain either the potted boy or the potted social system in detail, but the direct connection between the two should not be beyond the reader's grasp.

Put simply, in layman's terms, the imprisoned boy, though physically unreal, represents, embodies and proclaims for all to see the imprisonment of the human species in the dark dungeon of this century.

EVERY now and then, about once a year, and especially in the summer holiday season, when the human species yearns for escape, that boy, that myth, that tragic manifestation materializes like a cry of agony from the North American soul.

In the midst of prosperity, in the throes of a boom, from a house filled with gadgets, from an automobile with fish-tail fenders, from every apparent assurance of comfort, ease, and well being, the North American rebels in despair and frustration.

Society realizes that all its modern inventions have not really set it free but have only imprisoned its spirit. It feels an iron pot tightly fastened and immovable on its head and this universal potsense bursts the bounds of physics, explodes in psychic desperation and issues in the annual manifestation.

The front pages do not record a boy and a pot; they record the tragedy of our kind. In the news story the boy is taken by his mother to a doctor or, more wisely, to a plumber, and the obstacle is removed with a hackshaw. Alas, there is no hacksaw for the spirit. There is no doctor or plumber wise enough to remove the psychic pot.

MARKED for ✓ READING

STALE FOOD

I can't bear to see someone reading a morning paper in the evening. To me, that paper has been a corpse for hours! I once saw a man read—with apparent enjoyment—a Sunday newspaper on a Thursday. It ruined my day.

—Leslie Thomas, British journalist on the BBC.

DENNIS THE MENACE

"I DUNNO, FRIEND OF RUFF'S, I GUESS."

From Our Files

Aug. 6, 1897—The bark Florence Stella, with lumber for Fremantle, Australia, was towed to sea this morning from Moodyville by the tug Czar. The steamer Thistle, Capt. Butler, arrived from Comox this morning with coal for vesseling.

Aug. 6, 1917—Large numbers of motorists continue to arrive in the city from Seattle. Several large U.S. touring cars and their parties landed from the steamer Sol Duc today.

Aug. 6, 1937—Distribution of Coronation Medals in Canada will begin next week, according to an announcement from Ottawa today.

As Our Readers See It

Fine Birds

As an old pigeon fancier and racer of over 60 years ago, I have been following with great interest the reports in the press and over radio of the performance of two racing pigeons owned by Mr. Wolley and Mr. Owens, who flew 500 and 600 miles.

First I want to congratulate both the gentlemen for the great performances of their birds, especially Mr. Wolley for being the first to break the 500-mile record by clocking in a bird the same day of liberation in Victoria.

But in Nanaimo several fanciers have at several times clocked in birds from Ashland, Ore., 500 miles in 12 hours. Victoria birds have flown from the same place in a little over 10 hours, but our distance is only 435.

In the Times of Tuesday, July 30, a statement is made, "The flight marks the first time pigeons have attempted a 600-mile journey. They are all yearlings and two-year-olds." That is not true as regards the distances flown. I don't think Mr. Owens would intentionally make a misstatement, but if he had investigated he would have discovered that birds have flown to Victoria from Reading, Calif., also Oakland, Calif. Oakland is over 720 miles away. Eight birds were entered, one bird arrived home on the sixth day, the other on the seventh day. I am not quite sure but I think Joe Denoni and myself are the ony two charter members of the old Victoria Homing Society, later changed to Victoria and District Racing Pigeon Club. I am in a position to give you facts and figures over 40 years of pigeon racing in Victoria.

Our old 500-mile race point used to be Sissons, Calif., later changed to Mount Shasta, Calif. Although not flying it the day of liberation, we have had great success from Mt. Shasta.

Some of our best times were 7.30 next morning, 9 a.m. and 8.20 a.m. next day.

Very seldom did we get shut out.

W. E. BRYAN.

2642 Scott St.

Ludwig Feuerbach

A work first published in German in 1841 and long out of print has now been republished in English by Harpers of New York. It is entitled "The Essence of Christianity," by Ludwig Feuerbach, translated from the German by the famed George Eliot.

This is a book that greatly influenced such sharp thinkers as Thomas Henry Huxley, John Stuart Mill, Sigmund Freud, John Dewey, Robert G. Ingersoll, Erich Fromm and a host of others.

Feuerbach states his principal aim in writing the book is "to change the friends of God into friends of man, believers into thinkers, worshippers into workers, candidates for the other world into students of this world, Christians, who on their own confession are half animal and half angel, into men—whole men."

He presents many definitions of God, a typical one being "God is the moral nature of man posited as the absolute being." "Thus man is the god-maker, and God has no objective existence."

But says he "It does not follow that goodness, justice, and wisdom are illusions just because the existence of God is an illusion, nor would these have a claim on us merely because he existed. . . . Man is to be loved for man's sake. Man is an object of love because he is an end to himself, because he is a rational and loving being. This is the moral law of the species—the law of intelligence."

The book is highly recommended to all intelligent adults, and most particularly to open-minded Christians.

H. V. O'REILLY.

908 St. Charles.

Circle Traffic

Before spending any further money on the so-called "Roundabout" at Hillside, Government, Douglas, etc., it would be a very sensible thing to make a study of the similar "traffic circle" on Decarie Boulevard in Montreal.

There the physical conditions are almost identical with those of the Victoria unit; same number of streets converging onto the circle, including the main artery to the Dorval Airport and that is really heavy traffic.

The writer has had occasion to watch the flow of traffic through the Montreal "Circle" as well as drive through it on many occasions and can assure you that with the heavy traffic to and from the Laurentians as well as that between Montreal and the airport, not to mention the flow to and from the other arteries the "Circle" functions efficiently at all hours of the day and gives the utmost satisfaction.

Outside of some brainless, moronic punks who should not be permitted to drive anything larger than a kiddy-car the City of Victoria has no real traffic problem to speak of and, with a few adjustments, the present maligned Victoria Roundabout would serve for many years to come.

ENGINEER.

Proud Delinquency?

As citizens we are faced with a double responsibility, personal and impersonal—what we do with our own lives and what we do with our fellow man's? The double responsibilty is an equal one. We function through all eyes!

If we are given a car to drive, the law comes into play. And where is the law? In the police who have the duty of enforcing it? In ourselves who have the duty of abiding by it? The law is resident in all.

The mature citizen enforces the law within himself and of his own free will. The immature awaits police action outside of himself and of the will of another. Responsibility and irresponsibility dramatized!

Today's question therefore is: Which shall it be, conscience in the driver's seat or proud delinquency?

ALAN L. GREIG.

1141 Fort St.

Grateful

Having spent almost eight weeks in the Royal Jubilee Hospital, I would like space in your valuable paper to express my thanks for the kindness shown me by Dr. Lucas and Dr. Hoodless, Mrs. Jones, supervisor, the nurses and nurses' aids in the women's medical and also those in the physiotherapy.

(Mrs.) JANET L. A. TURNBULL.

2219 Shakespeare St.

FROM WASHINGTON — By STEWART ALSOP

Drama in the Senate

THERE are times—they are very rare—when a scene worth remembering, a moment of real drama and meaning, occurs on the Senate floor. There was such a moment last week, when the Senate, in the small hours of the morning, passed the jury trial amendment to the Civil Rights bill — a vote which will surely affect the political balance of power for a long time to come.

Alsop

("The original bill provided for action by the federal Attorney-General to seek court injunctions against anybody he felt was violating or might violate another person's rights, including voting rights. The amendment specifies that the accused should have the right to jury trial before the injunction could be imposed.)

It was a scene of a sort that occurs only once or twice in a decade—every fit senator on the floor, and the galleries choked with spectators, as the hands of the big Senate clock crept on past midnight. All present, spectators and senators alike, were caught up in the excitement of the great Senate game.

A man's pulse can be quickened, after all, by a close contest at chess, or on the golf course. But there is nothing quite like the Senate game, in which great issues can be decided by a sudden parliamentary manoeuvre, or a quick, sure sensing of the Senate mood.

Personal Contest

The game that was played out on the Senate floor last week was, moreover, a peculiarly personal contest. There were many speakers, but the floor was wholly dominated by two big men, stationed cheek by jowl on the centre aisle—big, chunky, earnest Minority Leader William Knowland, and lanky Majority Leader Lyndon Johnson, the shrewdest Congressional leader of this generation.

They made a fascinating contract. Knowland sat stolidly, like a great cornered bull, his enormous forehead furrowed in parallel wrinkles, foretasting defeat.

Johnson sat back easily, his long legs negligently crossed, when he was not moving restlessly about. Once, when Everett Dirkson of Illinois, rose to support Knowland with his special brand of empty grandiloquence" ("I have been thinking much of Runnymede") Johnson half-yawned, and lazily scratched his chest, in a magnificent gesture of casual confidence.

Only a few hours before, Knowland thought he had won the game. He had the votes to beat off the crucial amendment, and everybody knew it. But Knowland, like an over-anxious golf player on the last hole of a close match, began to press too hard.

By insisting on twelve-hour sessions, and by other means, he brought pressure on the Senate for a quick vote. The Senate, a leisurely body, does not like being subjected to pressure.

Johnson, the master player of the Senate game, sniffed the Senate air, and played his hole card—a further amendment carefully tailored to attract the last of the waverers.

In the atmosphere of irritation created by Knowland's pressure, this was enough. Johnson soon knew that he, and not Knowland, had the votes. With brilliant timing, Johnson turned the tables on Knowland, when he rose to support Knowland's own motion for limited debate and an immediate vote. Knowland was checkmated, and there was nothing he could do.

Apparent Triumph

Johnson had predicted fifty votes for the jury trial amendment. He got fifty-one. On an issue which has divided his party as no other issue, he held all but nine Democrats, while Knowland lost twelve Republicans. The vote was a tribute to an authentic legislative genius, and for Johnson a moment of supreme triumph.

And yet, how solid was the triumph? Who really won?

Johnson won the great Senate game hands down. Yet in terms of national politics, it seems quite possible that Johnson, in winning, lost, and Knowland, in losing, won.

For those who become caught up in the excitement of the Senate game, it is easy to forget what the civil rights fight is all about. In hard political terms, the civil rights fight is all about the Negro vote in the key northern industrial states, where that vote can be absolutely decisive.

Negro voters interest themselves no more than white voters in the subtleties of parliamentary manoeuver, or the complex legal and moral issues involved in the fury trial amendment.

And yet, as a result of Lyndon Johnson's triumph, they have been treated to a spectacle which they are likely to interpret in only one way—the spectacle of the great bulk of the Senate Democrats siding with the bitter-end southerners, while a heavy majority of Republicans went down to defeat against them.

Kiss of Death?

The Negro vote is the swing vote in a whole series of big states—New York, Pennsylvania, Illinois, Michigan, California, to name a few. That is why one cynical observer remarked as the vote was counted, "the Democrats may elect a president again in 1980—but not before," and that could be the real meaning of the midnight scene on the Senate floor last week, and the real measure of Johnson's triumph and Knowland's defeat.

(1957, N.Y. Herald Tribune Inc.)

ON THE TIMES

By ART STOTT

The 'Thin Man' and Leisure

WILLIAM Powell, 65, suave and sophisticated, has shaved off his whitening moustache and come to a significant philosophical conclusion.

"A man my age," says the urbane Mr. Powell, "shouldn't have to work if he doesn't want to."

Mr. Powell has always impressed me as a highly knowledgeable man. But when it comes to enunciating his philosophy of leisure, it seems that he doesn't "catch on very quick."

Stott

I have been saying the same thing for a couple of decades, only nobody was listening.

At that, I'm a little slow myself. Possibly four out of five teen-agers have already reached the same conclusions about work. If they haven't, they do an extremely good job of producing evidence which seems to support the case.

Back in the 'thirties, which most men over 45 like to talk about, we were sold on the idea that we wanted jobs. It was the old attraction of scarcity. There weren't enough to go around so they became hightly desirable.

THEY ONLY WANT AN INCOME

I've heard a few honest old Socialists dispute the point. These men of integrity have, on occasion, confessed publicly that they never did particularly want a job. All they wanted was an income.

Quite a few of today's youngsters haven't got around to the confession, but they're showing that actions speak louder than words.

The better-behaved youngsters do it very nicely. They appear eager to please. They talk a good helping-hand. They're ready to give you their assistance on this little project or that. But something almost inevitably intervenes between the offer and the performance.

They have attained a mastery of "tomorrow-ism." Sure they'll dig in and help—only would be it be all right if they did it on the afternoon of the next day. You see, today they were going to . . . and they present a long explanation of important plans made among themselves, plans which can't be put off to the future, like a chore can be.

The teen-ager, if my experience counts for anything—which I doubt—has not been sold on the nobility of toil. Neither were the teen-agers I remember 30 years ago. If you're old enough to think back that far, maybe you'll agree.

According to my recollection, packing in a load of wood was one of the most exhausting undertakings a teen-ager could contemplate. It was twice as hard as playing five sets of tennis, which also produced exhaustion. But that was different.

By the grace of progress, packing in wood is a labor which very few teen-agers face today. Oil and electricity and this marvelous age of ours have all but eliminated the woodpile as well as the woodshed, except for a few atavists living in the wilds of Shawnigan.

Mechanical inventiveness, petroleum and electronics have taken the agony out of a lot of work. They have helped to reduce any appreciation now existing for the nobility of toil, unless it's the labor of a football game, square-dance or general rough-house.

And it seems to me that the mere removal of labor from everyday activity and household operation shouldn't necessarily make us effete.

INTERNAL CONSTRUCTION

Only, under the old program, we who had not solved the problem of avoiding work whenever we wanted to seemed to build something into ourselves by working. Sometimes it was resentment. More often it was an inclination to persevere in order to get a job done. If it was hard, we had to work a little harder at it. That, I think, constructed a little more character in the person who undertook the chore.

Accept that theory, if you wish, but don't strain the logic by assuming virtue comes only from working harder than is necessary. You don't have to bail a leaking boat with a thimble to accomplish the bailing. And there isn't much sense in using a thimble when there are better ways of doing the job.

It seems to me that a lot of better ways will be found for doing all kinds of jobs as we move further into automation. Only what happens to the people who move into it? What kind of characters do they build when they don't have to work or develop the skills they once had to know for survival in a less mechanically advanced age?

Maybe the answer's not hard to find. You glide gracefully through a push-button life, pushing buttons that do the work for you until you hit the last button. It's rigged to make you work as you would have worked without the other buttons.

YOUR HEALTH

By DR. WALTER C. ALVAREZ

Itching Skin

Dr. Walter C. Alvarez is Emeritus Consultant in Medicine, Mayo Clinic, and Emeritus Professor of Medicine, Mayo Foundation

Many persons ask what to do for an itching skin. Obviously, the person should see a skin specialist who will promptly check to make sure that he hasn't diabetes, or Hodgkins' disease, or extreme nervousness, or any of the other troubles that cause wide-spread itching. The doctor, of course, will make sure that there is no local disease of the skin. Itching between the fingers or in the groins can be due to the tiny itch-mite. Itching between the toes can be due to the mold that produces so-called athlete's foot. Itching of the shins of older persons in cold weather is due to a lack of sufficient oil in the skin. It is washed out in the morning bath, and the cure is to rub some cold cream or oil into the skin every day.

Dr. Alvarez

Itching in the crotch calls for careful examination, often by several specialists. In a big clinic the skin specialist, the gynecologist, the rectal specialist, the psychiatrist and the internist may all have to consult on the problem. Often the local itching is due in part to nervousness, and perhaps a psychic conflict.

UTERINE FIBROIDS

Every week a number of women ask me if they must have their fibroid tumor out. Usually they say that it hasn't bothered them in any way, and was discovered accidentally on a routine examination. They haven't been flooding; they are not anemic, and they have no pain. I am happy to note that, today, most of these women tell me that at least one or two of the surgeons they have consulted have advised against an operation. They have said that they could see no urgent need for removing the thing. It was silent, and they did not have any fear that it would turn into cancer. Especially when a woman is in her twenties or thirties, and wants children, no surgeon wants to remove her womb.

Commonly, a hysterectomy doesn't do much harm, but we must face the fact that in some cases the woman becomes depressed and moody and unhappy; she may feel that her useful life is ended, and she may lose her sexual interest, thereby losing her husband. Because there are these dangers I see no sense in operating unless there is a definite reason for it.

I am so happy that today more and more gynecologists are saying that the mere presence of a fibroid or myomatous (muscular) nodule on the uterus is not an indication for surgery. We should remember that every third white woman has some fibroids, and every other colored woman has them. These nodules are made of muscle, much like the muscle in the rest of the uterus. The lump is not cancerous, and it very rarely changes into cancer. This happening is so rare that I cannot remember ever having seen a case of it. Sometimes the presence of myomas seems to interfere with a woman's ability to conceive, but I have known women with a good-sized tumor on the womb to have several children.

CRAMPS AND PAIN IN THE LEGS

Many elderly persons get severe pain in the legs if they try to walk fast. They have to stop and, after a few minutes, they can go on again. This is called intermittent claudication, and is due to the narrowing of an artery in the leg. With this narrowing only enough blood gets through for a resting muscle. When the muscle is active and needing more blood, not enough for it can come through. Then comes pain.

An expert can usually tell with tests whether it pays to try any of the drugs that are used to help this sort of thing. Experts tell me that in most cases the arteries are so stiff that even the best of the drugs will not do much good. In some cases, after tests show that the arteries can dilate with the help of drugs, a surgeon may go in in the back, and cut the sympathetic nerves that supply the arteries. After these nerves are cut, the arteries may remain more widely opened, and then they may supply an adequate amount of blood. In other cases the arteries are so stiff that cutting the nerves will not help.

Today, in bad cases, expert surgeons are cutting in, and replacing the narrowed bit of artery with a prepared piece of artery from an animal, or an artery made of nylon or some other material.

Naturally, most of us physicians do not see enough of this new type of work to know much about it, and hence usually the person will do well to go to some large clinic or university center where he can find the experts who know how to transplant segments of arteries. It is a wonderful new advance in surgery.

WEATHER SYNOPSIS

CITY'S WEATHER RECORD

Sunshine, 1957	1,414.4 hrs.
Last year	1,520.6 hrs.
Precip. to date	13.46 ins.
Last year	11.04 ins.

SYNOPSIS — Although there has been a marked decrease in cloudiness over southern regions of B.C. in the past 24 hours moist Pacific air still blankets most of the province. A very weak disturbance out of the Gulf of Alaska brought rain to the northern coastal areas during the night and is expected to produce scattered shower activity over northern limits of Vancouver Island as well as the central and northern interior.

DOMINION PUBLIC WEATHER OFFICE 9 A.M. FORECASTS

Valid until midnight Wednesday

Victoria: Cloudy with sunny periods today and Wednesday. Little change in temperature. Winds light increasing to southwest 20 during the afternoons. Low tonight and high Wednesday 52 and 65.

Vancouver - Georgia Strait: Cloudy with sunny periods today and Wednesday. Little change in temperature. Winds light. Low tonight and high Wednesday at Vancouver and Nanaimo 52 and 70.

West Coast: Cloudy with the northern areas with scattered showers today and sunny periods Wednesday. Cloudy in the southern areas with sunny periods during the afternoons. Little change in temperature. Winds light. Low tonight and high Wednesday at Estevan Point 52 and 62.

TEMPERATURES YESTERDAY

	Min.	Max.	Prcp.
Victoria	56	67	--

ONE YEAR AGO

Victoria	51	63	--

ACROSS THE CONTINENT

St. John's	64	75	.02
Halifax	61	66	.46
Montreal	51	68	--
Ottawa	47	66	--
Toronto	51	68	--
Port Arthur	47	81	--
Winnipeg	63	77	--
Regina	66	90	trace
Saskatoon	63	90	.66
Lethbridge	58	85	--
Calgary	47	78	--
Edmonton	49	76	.04
Penticton	56	78	.15
Vancouver	54	71	--
Kimberley	43	77	--
Prince Rupert	54	61	--
Prince George	48	65	.17
Fort St. John	53	69	.35
Whitehorse	49	73	.05
Seattle	56	73	.08
Portland	59	76	.11
Chicago	48	73	--
San Francisco	56	70	--
Los Angeles	64	78	--
New York	60	79	--
N Westminster	55	72	--

Sunrise, Sunset Wednesday
(Pacific Standard Time)

Sunrise 4.55 **Sunset** 19.43

TIDES AT VICTORIA
(Pacific Standard Time)

	Time H.M	Ht. Ft.	Time H.M	Ht. Ft.	Time H.M	Ht. Ft.	Time H.M	Ht. Ft.
	High Water				Low Water			
6	16.15	8.4	23.09	9.1	6.17	2.7	18.06	8.3
7	16.43	8.4	23.57	9.0	7.03	2.6	19.06	8.0
8			17.10	8.3	7.43	2.6	19.50	7.8
9	0.42	8.9	17.34	8.1	8.20	2.7	20.28	7.4
10	1.25	8.7	17.49	7.9	8.53	2.9	21.06	7.0
11	2.06	8.5	16.40	7.9	9.26	3.2	21.46	6.6
12	2.47	8.1	16.50	8.0	9.57	3.7	22.27	6.2
13	3.34	7.8	17.12	8.1	10.26	4.2	23.10	5.9
14	4.24	7.4	17.35	8.2	10.55	4.8	23.55	5.5
15	5.23	6.9	18.00	8.3	11.21	5.5		
16	6.31	6.6	18.24	8.4	0.45	5.1	11.46	6.1

TIDES AT PORT ATKINSON
(Pacific Standard Time)

	Time H.M	Ht. Ft.	Time H.M	Ht. Ft.	Time H.M	Ht. Ft.	Time H.M	Ht. Ft.
	High Water				Low Water			
6	0.52	13.3	16.17	13.7	8.27	3.3	21.16	10.8
7	1.49	13.1	16.59	13.9	9.17	3.2	22.06	10.5
8	2.44	12.9	17.36	14.0	10.00	3.3	22.47	10.0
9	3.35	12.8	18.02	14.0	10.38	3.5	23.23	9.5
10	4.22	12.7	18.26	14.0	11.18	3.8		
11	5.04	12.6	18.50	14.0	0.06	8.9	11.49	4.2
12	5.48	13.4	19.14	14.0	0.38	8.3	12.22	4.8
13	6.37	12.3	19.38	13.9	1.12	7.7	12.55	5.5
14	7.28	12.1	20.01	13.8	1.48	7.2	13.28	6.3
15	8.21	11.9	20.25	13.7	2.25	6.6	14.02	7.0
16	9.19	11.7	20.51	13.5	3.05	6.2	14.37	8.3

SAANICH INLET

To determine tides in Saanich Inlet area: For higher high water deduct 14 minutes; for lower low water deduct 35 minutes; for half-tides (those other than highest and lowest) deduct 32 minutes.

COWICHAN BAY

To determine tides Cowichan Bay area: For higher high water deduct 16 minutes; for lower low water deduct 35 minutes; for half-tides deduct 32 minutes.

Life's Darkest Moment — A WEBSTER CLASSIC

HOME GARDEN

By JACK BEASTALL

Perfection Needed For Show Standards

If you are jealously nursing a squash or marrow with the intent of putting it in one of the fall shows, be sure that the surface is free from blemishes, and the color even all over.

Jack

To prevent damage to the underside, place each fruit on a piece of wood or a sheet of glass, and to obtain the even color, turn each fruit.

Turning is quite an art and must be done carefully so that the vine is not broken. Seasoned exhibitors start when the fruits are quite small and thus eliminate the white mark on the underside.

When a class calls for a plate of berries, the plate should be adequately covered with the fruits. The number involved will depend on the individual size.

As you pull beets and carrots for kitchen use, cut a few roots crosswise as the judges do, and study the texture and colors. Whitish and red rings in a beet indicate old age. Light and dark rings are more pleasing to the judge, and a small core and wide flesh in a carrot will gather points.

The largest beans are not always winners. Prime condition for immediate eating is the standard. Where six or 12 of one kind of vegetable must be shown, uniformity in size, texture, and color takes high points.

As a guide to what the judges are looking for, drop into (or write) the Department of Agriculture, Douglas Block, Government Street, for a copy of Circular 50, "Exhibition Standards of Perfection for Fruits, Vegetables, Field Crops, Dairy Products, Eggs and Honey." All that title—and it's free!

Arabs Must Mend Social Systems Conference Told

GENEVA PARK, Ont. (CP)—An Arab States spokesman said today the Arab League countries must abolish or drastically reform their obsolete social systems before they can become prosperous, democratic states.

Dr. Fayez A. Sayegh, acting director of the Arab States delegation's office in New York City said quasi-feudal systems of land holding, curtailment of women's rights and indifferent or oppressive uses of government power are obstacles to Arab progress.

He spoke at the Couchiching conference on international affairs on Lake Couchiching near Orillia.

Dr. Marshal McLuhan, of the University of Toronto, said true Canadianism consists of an "untaught and spontaneous habit of appraisal of other cultures and other scenes than our own."

Texts of both speeches were released to the press before delivery.

SEARCH FOR FREEDOM

Dr. Sayegh said his peoples' strongest urge is to "attain or to re-enforce our freedom, and to better our lives."

Resources development and creation of progressive and democratic societies in the Middle East depended on "the total eradiation or the essential modification of obsolete institutions, systems and outlooks."

There was an overpowering desire for unity among Arabs, cutting across artificial political boundaries which split the Middle East after the First World War.

If the formerly dominating powers reconciled themselves to a new nationalism in the Arab states and accepted them as equals, then the Arabs would certainly outgrow their bitterness and suspicion.

WON'T REPEAT MISTAKES

For, he said, the nations of Europe had evolved during centuries of struggle whereas the new nations of the Middle East and Africa are entering a world in which international organization is a reality.

"Nothing, then, makes it inevitable for them to repeat the costly mistakes committed by European nationalism."

Dr. McLuhan said Canadianism would "never be found in the search for an elusive national psyche." The country's national and literary identity would develop as she became more aware of the influences which "have so long postponed the development of this dubious egotism."

A rise in critical standards of literary work might be due to exposure to several media, he suggested.

There had been a "great enlargement of reading interests which has resulted from movies and television."

Patrolman Had Facts As Own Auto Stolen

BALTIMORE (AP) — When a car was stolen from his police beat in east Baltimore today, patrolman Joseph Heidel didn't have to ask any questions about make, model, color, etc. the owner: patrolman Joseph Heidel.

"You know, when I'm feeling good about something I like to smoke a cigar. And these OLD PORT cigars are just right for me. They're very mild, and yet they've got plenty of flavour."

10¢ Suggested price

OLD PORT CIGARS

A. E. Ames & Co.
Limited
Investment Securities
Royal Trust Building • 612 View Street, Victoria, B.C.
Telephone: 3-4171
TORONTO MONTREAL NEW YORK LONDON, ENG. VANCOUVER
WINNIPEG CALGARY LONDON

MINORITES DEFENDED

Anti-Roman Catholic Motion Faces Church Council Defeat

NEW HAVEN, Conn. (AP)—A demand that the World Council of Churches pass a resolution branding the Roman Catholic Church with suppressing religious liberties in some countries appears likely to be dropped.

Officials, assessing sentiment at a meeting of the council's policy-making central committee here, predicted this outcome today.

The proposals came Monday night in an impassioned speech by Methodist Bishop Sante Uberto Barbieri of Argentina, who said religious minorities are oppressed "wherever the Roman Catholic Church is dominant."

"I have been pleading for many years for the World Council to stand up in defence of liberty in these Roman Catholic countries," said the bishop. He termed the Roman Catholic Church a "totalitarian power" and said it forces itself on populations "not by the grandness of the gospel of Jesus Christ, but by political means and treachery."

"We should not keep silent . . . we should state the facts of the struggle and insist that the Roman Catholic Church have the same respect for Protestants we have for it."

The Roman Catholic Church does not belong to the World Council, which is made up of 165 Protestant and Orthodox churches in 50 countries.

The flareup came over a proposed resolution saying Protestants in Columbia have suffered "grave disabilities" and expressing hopes that the new government there will "restore religious freedom." It did not mention the Roman Catholic Church.

Rev. K. Slack of London called the statement "timed and tepid," and theologian H. C. W. d'Espine of Geneva also said it was inadequate.

He said religious liberty "means more" at the present in Communist Czechoslovakia and Hungary than in predominantly Catholic Spain and Columbia.

The Anglican bishop of Chichester, England, Most Rev. Dr. George K. A. Bell, said Bishop Barbieri's proposal "goes into deeper and bigger questions" than the council is prepared to appraise at this time.

He moved that the statement on Columbia be abandoned, and the meeting so voted. But officials said a general statement on religious liberty will be offered later.

REWARD
yourself with a fine luncheon, dinner or snack in the
Colonial Dining Room
JAMES BAY HOTEL
Open Till Midnight

Relief from PILES

Don't suffer any longer. For quick relief—treat painful piles with medicated Dr. Chase's Ointment. Soothes as it heals. A safe home treatment for 50 years.

SOOTHING HEALING DR. CHASE'S Antiseptic OINTMENT
53-10

1,000 Students Stage Riots Against Reds

PEIPING (Reuters)—Chinese Communist newspapers reported that more than 1,000 high school students in Nanyang, central China, rioted and demonstrated against the government June 12 and 13.

The reports said "counter-revolutionaries"—all since arrested—incited the students to smash the local Communist party offices and kidnap leading local Communists and beat them up.

Students at the school at Nanyang, on the Yangtze River, shouted slogans such as: "Welcome to Kuomintang Chinese nationalist party to come back quickly."

GO EAST! Take the Family, SAVE with the
FAMILY TRAIN TRAVEL PLAN

Dad: Round Trip Fare
For the "Head" of the family.

Mother: One-Way adult Fare
For the round trip.

Sis: One-Way adult Fare
For the round trip. 12 and under 22 years of age.

Junior: ½ One-Way Fare
For the round trip for children of 5 and under 12 years old. Under 5 free.

- Between Eastern Canada (Sudbury, Capreol, Cochrane, Windsor, Sarnia and East) and Western Canada (Winnipeg and West). Between Canada and Midwestern and Western United States. Between Western Canada and Eastern United States.
- Leaving Mondays, Tuesdays, Wednesdays, Thursdays
- Stop-over privileges
- Generous Return Limit
- 300 lbs. Baggage Allowance

Complete information from any C.P. or C.N. Ticket Agent.

CANADIAN PACIFIC | CANADIAN NATIONAL

capital ...a matter of appreciation

Now for the first time, you can purchase a *capital appreciation* retirement savings plan designed to protect the value of your retirement savings against inflation.

New Federal Income Tax regulations allow you to contribute up to 10% of your earned income to your personal retirement plan ($2500 maximum), while deducting from your taxable income the amount of your contribution.

This new legislation allows you to invest in the All Canadian Compound Fund—the mutual fund with the most outstanding record of *capital appreciation* in Canada—at a *saving equal to your maximum income tax rate.*

For what this means to you in actual dollars and cents savings, consult a Pemberton Representative or mail the coupon below.

You will receive complete details at no obligation.

Pemberton Securities
LIMITED
BUSINESS ESTABLISHED 1887
418 HOWE STREET, VANCOUVER 1, B.C. Phone TA. 9172
612 VIEW STREET, VICTORIA, B.C. Phone 4-1157

PEMBERTON SECURITIES LIMITED,
612 View Street, Victoria, B.C.
Gentlemen:
Please send me without obligation, complete information on All Canadian Compound Fund, retirement savings plan, including all information on income tax deductions.
NAME
ADDRESS
CITY PHONE

TODAY'S QUOTES

VANCOUVER—NOON

(Provided by Hagar Investments Ltd.)

OILS	Bid	Asked
Altex	21	24
A.P. Con	62	63
Basco Pete	35	39
Bata Pete	9½	10
Charter Oil	340	350
Ft. St. John	650	690
Futurity	106	110
Gen. Pet. 'A'	5	5¾
Gen. Pet.	5¼	5¾
Hargal Oil	7½	9
Leamac	7½	9
Medallion	425	440
Mill City	30	33
N. Chamber.	200	210
N-w. Gas Ex.	250	255
New Sup.	215	230
Pacific Pete	30½	
Ry. Can. Ven.		80
Sparmac	27	28
United	325	340
Vanalta	26	30
Vanior Exp.	223	225
York Oil	5	7
MINES		
Ad Astra	10	11
Ains. B.M.	3½	4½
Am. Stand.	13	15
Beav. Lodge	20	22
Beth. Cop.	160	165
Bralorne	400	425
Canam. Corp.	22	25
Carib. Gold	50	53
Coll. Col. 'A'	40	—
do 'B'	40	
Cont. Potash	90	100
Cowich. Cp.	120	130
Doreen	4½	6
Giant Mascot	10½	11
Granduc	210	
Grandview	7	
Hamil	4¾	5½
High. Bell	140	150
Mid W. Cop.	19	
Nat. Exp.	28½	29
N. Ind. Mines	7½	10
N.W. Vent.	10	11
Pac. Nickel	107	109
Pion. Gold	135	145
Placer Dev.	10¼	
Pre. Border	7½	8
Quat. Cop.	41	45
Red Hawk	3	4
Sheep Creek	50	55
Silbak Pre.	8½	7
Silver Ridge	5	9
Sil. Stand.	35	40
Skeena	10	11
Spud Valley	5	6
Trojan	60	61
Utica	1	3
Vananda	2⅝	3
West. Exp.	30	35
West. Mines		35

INDUSTRIALS	Bid	Asked
Albta. Dist.	150	160
do V.T.	150	160
B.C. F. Prod.	11¼	11¾
B.C. Pow.	48	49
B.C. Tel.	40	41½
B.C. Turf	90	—
Can. Col.	5⅝	6
do pfd.	70	
Cap. Estates	495	500
Cons. M.&S.	23	22¾
Crest. Tim.	250	300
Cr. Zel. (C.)	18	18½
Imp. Invst.	12½	13½
Inld. Nt. Gas	10¼	10¾
do pfd.	15	16
Int. Brew.	4	
Johnston St.	10	10¾
Lucky Lager	410	420
MacM. 'B'	28½	29½
Midwt. Gas	300	325
Neon. Prod.	14¾	15
Okan. Tel.	11	11½
Sask. Cem.	315	325
Sidney Roof.	29½	—
Sun Pub. 'B'	9½	10
do 'B'	9½	10
West. Pap 'A'	27	
do 'B'	27	30
W. Plywd. 'B'	13	14
Woodward's	12¾	13¼

NEW YORK CLOSING PRICES

MONDAY

(Provided by Hugh MacKay & Co.)

Stock	Close
Allied Chemicals	89
Alum Co of Amer	87
American Can	44⅝
American Smelter	54⅞
Amn T & T	173⅛
American Tobacco	71½
American Gas & El	35
Anaconda Copper	64
Atchison Topeka	24
Atlantic Coast Line	47⅞
B & O Railway	56¼
Bethlehem Steel	46½
Boeing Aircraft	37½
CPR	33¼
Chrysler	77⅜
Cleveland Elec	38½
C & O Railway	63½
Columbia Gas	17¼
Cwealth Edison	40
Con Edison	43¼
Corn Products	31½
Detroit Edison	40¼
Douglas Aircraft	67¼
Du Pont	193¾
Delaware & Hudson	27½
Eastman Kodak	104⅛
El Paso	35½
Do B	34
Erie RR	18⅛
Ford Motor	55
Gen Dynamics	54⅝
General Electric	67½
General Foods	48⅛
General Motors	44⅝
Goodyear Tire	91
Great Northern	46⅛
Gulf Oil	136½
Houston L & P	56⅝
Illinois Cent	51
Int Harvester	34¾
Int Paper	100½
Int T & T	35
Int Nickel	92
Johns Manville	45
Kas City South	70½
Kaiser Alum	38½
Kennecott Copper	106⅝
Loews Theatre	18
Lockheed	37½
Montgomery Ward	36½
National Distillers	25½
National Steel	75¾
New Haven	13
New York Central	34½
Niagara Power	29¼
Norfolk Western	68¼
Northern Pacific	44¼
Ohio Oil	41
Pacific Gas-Electric	47⅛
Panhandle P & L	47
Penn Railway	20½
Peoples Gas	43¼
Phila Electric	37
Proctor Gamble	48⅝
Public Service	30⅛
Radio Corp	35¼
Republic Steel	55⅛
Rock Island	34¼
Royal Dutch	56¼
Safeway Stores	79⅛
Sears Roebuck	27½
Shell Oil	88⅛
Sinclair Oil	62⅞
Socony	61
South Cal Ed	47⅛
Southern Pacific	44⅞
Southern Railway	44¼
Sperry Rand	24½
St Regis Paper	31⅞
Standard, Calif	58
Standard Oil, NJ	66½
Sunray Oil xd	27⅞
Texas Co	74⅛
Union Carbide	117¼
Union Pacific	29⅞
United Aircraft	62
US Rubber	44⅞
US Steel	69
Warner Bros	22⅞
Westinghouse Elec	64⅛
Woolworth	41⅞
Zenith Radio	[illegible]
Burroughs	46⅛

UNLISTED

MUTUAL FUNDS	Bid	Asked
Canafund	3585	3764
GIF	881	967
Com Intl	747	821
Lev of Cda	540	593
Super Inc	392	396
Super Grow	209	211
Super Amer	605	631
All Can Com	635	689
All Can Div	562	611
Mutual Acc	693	757
Mutual Inc	527	576
Group Inc	388	424
Trans Cda	615	675
Champion	525	577
MISCELLANEOUS		
Ang-C Tel A	33½	36
Do pfd	42	45
BC Sugar	30	31
BC Tel pfd 6	108	
Do pfd 4¾	91½	94
Do pfd 4½	87	91
Do pfd 4⅜	83	86
Calg Pr pfd	84	88
Cdn Int Pwr		46
Cdn Javelin	24½	25¼
Can Util pfd	93	
Dover Ind	9¼	10¾
French Pete	12¼	12⅞
Hudson's Bay	34½	36
Std Fuel pfd	37	42
H. Smith		42
Safeway (C)	[illegible]	90
OK Heli	290	305
Sogemines	24	25
CONVERTIBLES		
BCE units	708	720
Cdn Pros	94½	96
Fruehauf	93	95
Lorado	95	97
Maritimes		98
Rio Tinto	113	116
Spartan	105	107
Stanwell wx	89	92
PIPELINES, ETC.		
Alta Gas Tr	18¾	19
Cdn Delhi	11¼	12
N Ont NG un	31½	32½
Do stock	17½	18
Pacific Pete	155	165
Que NG un	125	127
Do stock	28	29
Tr Can com	142	144
Wstcst units	36	37
Do VT	200	204
Do ex stock	78	81
Wpg Gas	40	41
Lakeind un	120	124
Do stock	6	7

LONDON

Assd. Elec. Ind. 59s 6d, Assd. News 12s 6d, Babcock and Wilcox 73s 3d, Blyvoors 21s, Borax Holdings 30s 3d, Bowater Paper Corp Ltd. 38s 1½d, Brit Am. Tob. 39s 3d, Can Pac. $69, Cent. Min. 63s 4½d, Courtaudls 32s 6d, Daggafontein 28s 10½d, Daily Mirror 10s 9d, De Beers Dfd. 105s 7½d, De Havilland 20s, Distillers 24s 1½d, Dunlop 18s 9d, Elec. and M. Ind. 32s 9d, Ford 36s 9d, Gen. Elec. 48s 9d, Gt. Univ. Strs. 52s 4½d, Hudson's Bay Co. 260s, Imp. Chem. 43s 3d, Imp. Tob. 42s 9d, Metal Box 54s 9d, Mex Eagle 21s 7½d, Rand Mines 65s, Rolls Royce 116s 6d, Shell T & T 199s 4½d, Tanganyika 147s 6d, Unilver 107s, United Molasses 34s 1½d, Vickers 40s 6d.

Bonds: Brit. 2½s Consols £50⅝, Brit. 3½s War Loans £67⅝, Brit. Fundings 4s 1960-1990 £89⅝.

Montreal Trading

By The Canadian Press

(Quotations in cents unless marked $. z — Odd lot, xd — Ex-dividend, xr—Ex-rights, xw—Ex-warrants.)

Stock	Sales	High	Low	Close	Net Ch'ge
Abitibi	545	$30½	30⅜	30½	+ ¼
Algoma	800	$34	34	34	— ½
Alumin	3474	$44¾	42½	42½	—2¼
Alum 1 pr	200	$21⅝	21⅝	21⅝	+ ⅛
Alum 2 pr	115	$45	45	45	
Argus	100	$19	19	19	— ½
Asbestos	630	$28	27⅞	27⅞	— ⅛
Atlas Steel	195	$24½	24½	24½	— ½
Bank Mont	752	$46½	46¼	46¼	— ¼
Bank NS	2	$55	55	55	
Banque CN	100	$37½	37½	37½	
Bell Phone	2440	$40⅞	40½	40⅝	— ¼
Bowat 5 pc	25	$43	43	43	
Brazil	385	$9¼	9	9	— ¼
BA Oil	1057	$53½	52	52	—1
BMO rts	4060	320	320	320	+5
Brown	300	$16¼	16¼	16¼	+ ¾
Bell S 5¾	295	$27⅛	27	27	
BCE 5pr	30	$48	48	48	
BC Forest	435	$11⅛	11	11	— ⅛
BC Power	535	$49	48⅝	48½	— ½
BC Phone	80	$40⅛	40⅛	40⅛	
NL	40	$40	40	40	—1
Bruck A	10	$6⅛	6⅛	6⅛	
Buloio	700	385	380	385	—65
Fraser	850	$26	25⅝	25⅝	— ¼
Gatineau	160	$29¾	29⅝	29¾	— ¼
Gen Dynam	50	$52½	52½	52½	
GMC	25	$42⅛	42⅛	42⅛	
Goodyear	25	$42½	42½	42½	
GL Paper	320	$39½	39	39½	+ ½
Home Oil A	1450	$18⅝	18½	18½	— ½
Home Oil B	800	$18⅜	18¼	18¼	— ¼
H Smith	325	$30¾	30⅜	30⅜	
Hud Bay	530	$57⅞	57⅜	57⅜	—22
Imp Oil	628	$51½	51	51	— ¾
Imp Tob	1550	$10⅝	10½	10½	
Ind Accep	45	$29½	29½	29½	— ⅛
Int Nickel	2202	$87½	85½	87	
Int Pete	250	$51½	51⅛	51⅛	+ ⅛
Int Util	76	$67	66½	66½	
Inter PL	605	$51½	51	51	
Jamaica	10	$22½	22½	22½	
Cal Pow	25	$74	74	74	
Can Cem	30	$28	28	28	+ ¼
Can Cem pr	150	$28½	28½	28½	— ½
CI Fndry	100	$37⅞	37⅞	37⅞	— ⅛
CSL	20	$42¼	42	42⅛	
C Bank Com	390	$49	49	49	+ ½
C Brew	255	$26¼	26¼	26¼	+ ¼
C Brit Alu	325	$16½	16½	16½	
C Celan	100	$16	16	16	
C Chem Cell	220	$6¾	6¾	6¾	— ¼
C Husky	450	$21⅝	21¼	21¼	+ ⅜
C Hydrocar	25	$12½	12½	12½	
CIL	140	$18	18	18	+ ¾
C Int Pow	1380	$17	16½	17	
C I Pow pr	55	$45½	45½	45½	— ½
Cdn Oil	100	$36¾	36¾	36¾	+ ¼
CPR	740	$32	031⅞	31⅞	— ½
Cockshutt	25	$8⅛	8⅛	8⅛	
Con M and S	1085	$22⅝	22⅝	22½	— ¼
Dist Seag	595	$27½	27½	27½	— ½
Dome Expl	250	$12⅛	12⅛	12⅛	
D Bridge	535	$27½	27	27	— ½
D Coal pr	205	$8	8	8	— ¼
D Glass	200	$64	64	64	
D Steel ord	4800	$29¼	28⅝	29	
Dom Stores	60	$52⅞	52⅞	52⅞	— ⅝
Dom Tar	1305	$11	10½	10½	— ½
Dom Text	390	$8¼	8¼	8¼	
Dow Brew	10	$30	30	30	
Du Pont	90	$18¼	18¼	18¼	
Estabks pr	45	$19	19	19	
Labatt	25	$19¼	19¼	19¼	
Laurent A	60	$11⅛	11⅛	11⅛	
Lewis Bros	100	$9	9	9	— ¼
MacMill B	550	$29	28¼	28¼	— ¾
Mass Har	1885	$7⅛	7	7⅛	+ ⅛
McColl	120	$76	76	76	—2
Mitch RB	50	150	150	150	
Mont Loco	300	$17	17	17	
Morgan	340	$21¼	21¼	21¼	— ¼
Morgan pr	25	$94	94	94	
N St Car	470	$25½	25	25	
Niag Wire	75	$44½	44½	44½	— ½
Noranda	325	$46	45	46	+1
Ogilvie	140	$31¼	31	31	
Ont Steel	200	$23	23	23	
Page Hers	27	$125	125	125	—1
Placer	30	$10¼	10¼	10¼	
Powell R	130	$39	38¼	38¼	—1
Pow Corp	25	$73	73	73	—1
Price Br	40	$48	48	48	
Price Br pr	8	$78	78	78	
Que Pow	10	$31	31	31	
Roe A V Can	1425	$23	21⅝	23	+1¼
Royal Bank	336	$73	72	73	+1
Royalite	1420	$19	19	19	
Royalite pr	50	$32½	32½	32½	
StL Corp	815	$15	14⅝	14⅝	— ¼
Shawin	180	$87½	87¼	87¼	
Shawin	20	$40⅝	40⅝	40⅝	
Simpsons	300	$18¼	18¼	18¼	— ⅛
Southam	25	$51⅛	51⅛	51⅛	
Steel Can	445	$68½	68	68½	+1
Tor Dom Bk	25	$42¼	42¼	42¼	+ ¼
Triad Oil	600	735	730	730	—10
Un Steel	50	$15⅛	15⅛	15⅛	
Walk GW	110	$76¼	75½	75½	—1
CANADIAN					
Abtica	51900	97	74	95	+24
Ang Nfld	510	$8	7⅞	7⅞	
Belgium 5 pr	25	$12½	12½	12½	
C D Sug	225	$23	23	23	— ¼
C Pack B	50	$36	36	36	+ ¾
C Ingersol	50	$53	53	53	
Cdn Pow	100	$6¾	6¾	6¾	
C Neon pr	100	$100	100	100	
C Paper	665	$33⅜	33	33⅜	+ ⅛
Dom Eng	25	$21	21	21	
Dom oilclth	150	$28½	28	28	
Ford A	150	$100	100	100	
Feralco	1024	140	135	140	
I Paints A	200	$8	8	8	
Melchers	31	$8½	8½	8½	
Moore	85	$69½	69½	69½	
Nfld Light	145	$51½	52	52	
Que Phone	255	$23	23	23	+ ¼
Russell	500	$11	11	11	+ ⅜
St Maurice	500	81	81	81	—4
Z Fin A	200	$39⅞	39	39⅞	
Trans Mt	75	$102¼	101	102¼	
Un Gas	105	$77	77	77	
Westeel	50	$19	19	19	
MINES and OILS					
Aeranm	1000	9½	9½	9½	
Anacon	200	115	115	115	+2
Anthonian	1000	16	16	16	
Aull	2000	8½	8½	8½	+ ½
Bailey S A	50	$16	16	16	
Bandowan	500	15	15	15	— ½
Barvallee	1000	10	10	10	—2
Base Met	2000	70	70	70	—5
Bateman	500	36	36	36	+1
Belcher	1200	260	260	260	+5
Bellechasse	7500	80	76	80	+1
Belle Chib	2000	16	16	16	
Bonnyville	100	32	32	32	
Bonville	1000	7	7	7	—6
Burnt Hill	2000	60	57	60	
Calalta	100	127	127	127	—6
Cal Ed	400	$32⅛	32⅛	32⅛	—1⅛
Camp Chib	500	950	950	950	—45
Cdn Ad Oil	1000	57	57	57	—1
Cdn Atl Oil	400	870	850	850	—40
C Collier pr	60	70	70	70	
Cdn Dev	1100	840	830	830	—5
C Lithium	3560	24	23	23	
Canalask	1000	48	48	48	—2
Canuba	1000	15	15	15	—1
Cassiar	1000	715	710	715	+65
Cent Del R	5952	$13	12½	12⅛	— ½
Chib Jac	3225	190	185	185	
C Bi Ore	5000	16	16	16	
Con C Cad	1500	10	10	10	
C Denison	205	$17½	17⅛	17⅛	— ⅛
Con Q Yell	1500	10	10	10	
Con Sud	600	121	120	120	—10
Cop Rand	600	300	300	300	
East Min	1700	240	230	230	—10
Emp Oil	2000	12½	12½	12½	— ½
Falcon	900	$31½	31	31	—1
Fatima	5000	83	81	83	
Fontna	500	6	6	6	
Frobisher	2100	240	240	240	
Fundy	1000	18	18	18	—1
Futurity	10600	115	110	110	
Gaspe Oil	1000	11½	11½	11½	— ½
Gold Age	6700	43	40	43	+2
Grandines	1500	11½	11	11½	+ ½
Gunnar	100	$17¾	17¾	17¾	— ¾
Hollinger	1565	$32	31½	31⅝	
Iso Uran	2000	40	40	40	—2
Jardun	11000	5½	5	5½	
Kontiki	1500	10	10	10	
Maritime	400	130	130	130	+4
Medal	1400	440	440	440	—60
Mercedes	1000	39	39	39	
Merrill	700	121	120	120	
Mer Pete	200	$15¾	15¾	15¾	+ ¼
Mid Chib	600	120	120	120	
Moly	600	122	120	122	—1
Montgary	200	175	174	174	+3
Nat Pete	200	430	430	430	+20
N B Dom	100	272	272	272	—28
N Spring	500	15	15	15	
Norsync	2000	33	32	33	+2
Northsp	400	575	575	575	
Okalta	300	240	238	239	—1
Opemiska	100	$10½	10½	10½	— ¼
Orchan	1000	46	46	46	+1
Pac Pete	805	$32⅝	31¾	32	— ⅝
Pennbec	3000	32	30	32	+2
Permo	4800	365	360	365	+5
Phillips	900	169	165	169	+2
Portage	500	19	19	19	—1
Provo	4000	425	410	415	+15
Que Lab	3000	11	10	10	—1
Q Metal	300	186	186	186	—14
Que Oil	1500	9	9	9	
Que Smelt	1500	37	36	37	+1
Rayrock	200	141	141	141	—19
Red Crest	1500	6½	6	6½	+ ½
Sharbot	7000	99	97	99	+2
Sherritt	400	510	500	500	
Stdcona	1000	34	34	34	+1
Stanwell	1900	150	135	150	+12
Steep R	2600	$18¾	18¾	18½	
Tache	5000	20	20	20	
Tazin	2500	48	48	48	+1
Trans Emp	125	300	300	300	—5
Trebor	500	20	20	20	
Trojan	1000	62	62	62	+2
Un Oils	3400	370	350	355	—5
Virginia	4600	58	55	58	
Weedon	500	28	28	28	—2
Westburne	2525	150	103	103	—1
W Decalta	100	240	240	240	—10
Wiltsey	3000	34	33	33	+2

Total sales: Industrials 103,500; mines and oils 171,700.

Closing Averages

MONDAY

DOW JONES:

30 Industrials	500.78,	off 4.32
20 Rails	149.25,	off 1.30
15 Utilities	69.88,	up .19
65 Stocks	174.06,	off 1.17

Shares: 1,790,000.

MONTREAL:

Industrials	284.2,	up .20
Golds	85.64,	off .30
Utilities	149.2,	off 1.0
Papers	1,198.84,	up 2.28

Sales: 275,200.

VANCOUVER:

20 Industrials	105.30,	off .59
20 Mines	83.18,	up .19
20 Oils	164.76,	off 1.28

Sales: 69,335.

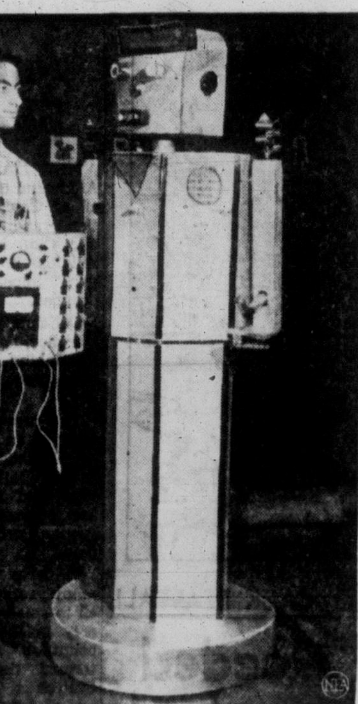

DOES EVERYTHING BUT TALK—Ready to respond to his master's directions is Robetron, a six-foot electronic "man," who owes his existence to the ingenuity and diligence of 13-year-old Donald Rich, Kew Gardens, Borough of Queens, New York. Robetron, who is capable of "seeing" with his electronic eyes and of "sensing" the presence of a human being, can pick up objects manually or magnetically and moves about on wheels powered by electric motors. Donald holds a computer he designed to fit the robot like a vest, enabling Robetron to do mathematical calculations.

Saskatchewan Opens Third Uranium Mill

BEAVERLODGE, Sask. (CP) Saskatchewan's third uranium refining mill, the $9,220,000 Lorado Uranium Mines Ltd. custom concentrating mill Monday was officially opened at this mining centre, 600 miles northwest of Regina.

The machinery of the automatically-controlled plant, two years under construction, was set in operation by Lorado president K. S. Oliver at a ceremony attended by Saskatchewan Mineral Resources Minister J. H. Brockelbank and other government officials.

The mill will handle ore from five uranium properties in the Beaverlodge area and when it reaches its ultimate capacity of 650 to 700 tons daily, will be the largest custom mill in northern Saskatchewan. Its immediate capacity is about 500 tons daily.

Following increased output this year at the crown-owned Eldorado Mining and Refining Ltd. and Gunnar mills, provincial government officials estimated Saskatchewan's uranium output in 1957 will be 4,400 tons a day with a total value of $54,000,000, double last year's figure.

The new mill has a contract with the federal government to sell uranium ore concentrate to Eldorado to the value of $64,480,000 by March 31, 1963.

Lorado will be immediately milling 100 tons daily of its own ore. It has contracts to mill ore for five properties at the following ultimate rates: Cayzor Athabaska Mines Ltd., 200 tons daily; Lake Cinch Mines Limited, 150 tons; St. Michael's Uranium, 75 tons; National Explorations Limited, 50 tons; and Black Bay Uranium, 25 tons.

Hailstorms Hit Ontario Tobacco Crop

SIMCOE, Ont. (BUP) — Tobacco farmers estimated today that nearly 12,000,000 pounds of tobacco worth $5,000,000 were destroyed by weekend hailstorms.

The storms lashed tobacco fields from here to Tillsonburg. Jesse Gray, chairman of the Ontario Tobacco Marketing Association, said he lost all of his 41 acres of tobacco crops.

The storms, which came in four waves and dropped hailstones as large as walnuts, threw 5,000 men and women out of work. Many of them were U.S. workers who had arrived Sunday to start work.

Gray said he had been told that 500 farms had been hit. He added that, although the domestic market should be well supplied with tobacco, "This may hit the export market to such an extent there will not be enough tobacco."

Business Tapers Off Bank Report Declares

TORONTO (BUP)—The Bank of Nova Scotia said today business was tapering off after two years of "remarkable expansion."

The bank's monthly review for July added, however, that the "momentum of growth was still apparent," particularly in non-residential construction, service trades, mining and some manufacturing.

The review noted that "activity has fallen notably in house-building and in logging and lumbering and production in many manufacturing lines has dropped below the peaks of the past two years."

"When allowance is made for seasonal factors and for uncertainty about the size of this year's crops, it would appear that the annual rate of growth in national production, which exceeded seven per cent in volume in 1956, has now all but disappeared," the bank said.

The employment picture, the bank said, "has become decidedly more mixed and, though the western provinces remain more buoyant than other regions, there has been a considerable moderation in tone all across the country."

The bank blamed a change in inventory policies abroad for a slackening in several Canadian export industries.

"The year-to-year gain in the total value of exports," the Review said, "has dropped from over 11 per cent in 1956 to not much more than three per cent in the first five months of 1957."

Moreover, it added, shipments of oil, aluminum and pulp and paper, which were all at record levels in the early months of the year, now show signs of at least a temporary sag.

Car Seat Belts Would Slash Deaths 50%, Claims Expert

WASHINGTON (AP) — The Ford Motor Co. estimated today that traffic casualties might be cut by more than half if all riders used seat belts.

Alex L. Haynes, advanced product study director for Ford, relayed this word to a congressional commerce subcommittee looking into traffic safety. He noted that Ford sales of seat belts at extra cost have dwindled after an initial spurt. The company first made the factory-installed optional equipment on all 1956 models.

SOME OPPOSITION

"It has been disappointing to us that the acceptance of seat belts by many groups interested in highway safety has been slow, and there has been a small vocal minority who have generally opposed seat belts on the basis of misinterpretation of data from a relatively small number of accidents and tests."

Ford's studies had "proved beyond all reasonable doubt" that seat belts are the most effective single safety item available.

One Ford-aided study had found that persons wearing seat belts had 2½ times as few injuries as persons injured in their cars and 3½ times as few dangerous and fatal injuries. Comparing seat belt users to non-users thrown out of their cars, the seat belt users had eight times as few dangerous or fatal injuries.

MARKET SUMMARIES

Aconic Mine Corp. Skids to $1 From $9

Main interest on the Toronto Stock Exchange today was the sudden plunge of the shares of Aconic Mining Corp.

Aconic tumbled to $1 from $9 in 15 minutes shortly after the afternoon session started.

Toronto exchange officials said they could give no reason for the drop but "we are looking into it." They said it was the sharpest loss by a stock in any single session they could recall.

The New York market extended its losses in sluggish trading today. Metals, oils and steels were the weakest sections.

AT TORONTO the market fell steadily on a broad front. Industrials were 4½ points lower on index with losses ranging to nearly $4. Several stocks lost at least $1.

Western oils, with senior issues losing as much as $2, lost four points on their index. Lower-priced oils were easier in a 25-cent range.

AT NEW YORK prominent Canadian issues included McIntyre Porcupine, off 2; International Nickel, down 1⅝; Aluminium Ltd., down ⅝ and Hudson Bay Mining, off ⅝.

Canadian issues were quiet on the American exchange. Fargo Oil lost 3/16; Brazilian Traction was off ⅛ and Richwell and Scurry-Rainbow Oil each lost 1/16.

AT MONTREAL industrial prices were irregularly lower today in afternoon trading on the stock exchange here.

AT LONDON business was dull on the stock exchange today, influenced by the holiday weekend, the overnight decline on Wall Street and the end of the current account.

Gilt-edged securities opened steady and closed fractionally lower in the absence of further investment buying.

Among rails, Canadian Pacifics eased and other trans-Atlantic stocks were lower particularly Canadians. Hudson Bay eased sharply.

Leading tobaccos were firm and textiles improved.

Oil shares were weak with the leaders several shillings lower, but Trinidad issues moved against the general trend.

AT VANCOUVER there was little change in prices. Peace River Pete sold 4,500 between $1.70 and $1.76. Vantor moved 6,600 up to $2.32. Trojan traded 4,500 at 60.

NOTICE

PURSUANT TO BY-LAW No. 4442, Section 2, Notice is hereby given that the motor vehicle described as follows and impounded from Johnson Street on 19th July, 1957, will be sold by auction after the expiration of five days from this date, unless it is claimed and all costs paid before that time.

DESCRIPTION—1938 Chevrolet Coupe, 1956 Licence Plate No. 338-260.

J. C. GARNETT,
City Engineer.

DEPARTMENT OF PUBLIC WORKS
NOTICE

Sealed tenders, marked JANITORIAL SERVICE, TEMPLE BUILDING, 525 FORT STREET, VICTORIA B.C., will be accepted by the Deputy Minister and Chief Architect, Department of Public Works, c/o Superintendent of Works, Parliament Buildings, Victoria, B.C., up to 2 p.m., Friday, August 9, 1957.

Information for same may be obtained from the Superintendent of Works, Parliament Buildings, Victoria, B.C.

Lowest or all tenders not necessarily accepted.

CENTRAL MORTGAGE AND HOUSING CORPORATION

SEALED TENDERS, plainly marked as to content and addressed to the undersigned, will be received up to 12 o'clock noon, D.S.T., August 27, 1957, for the Site Improvement and Planting of D.N.D. 4/54, School Addition, R.C.A.F. Station, Comox, B.C. Plans, specifications and forms of tender required can be obtained at the address shown below and are available for inspection at the C.M.H.C. Branch Office: 525 Terminal Avenue, Nanaimo, B.C., and the Vancouver Builders' Exchange. A deposit of $10.00 is required for each set of plans, specifications and documents. This deposit is forfeited if plans, specifications and documents are not received at this office intact and in good condition on or before the tenth day following the date of contract award. Each tender must be accompanied by a security deposit of ten per cent (10%) of the total tender price. Such security deposit shall be retained by Central Mortgage and Housing Corporation to ensure due performance of the contract. A certified cheque or negotiable Dominion of Canada bonds will be accepted as security deposit. All cheques must be made payable to the order of Central Mortgage and Housing Corporation. The lowest or any tender not necessarily accepted.

Construction Department,
Central Mortgage and Housing Corp.,
B.C. Regional Office,
2256 West 12th Ave.,
Vancouver 9, B.C.

THE CORPORATION OF THE DISTRICT OF SAANICH
ZONING BY-LAW
NOTICE OF PUBLIC HEARING

NOTICE is hereby given that all persons who deem themselves affected by the provisions of the proposed "The Zoning By-law, 1941, Amendment By-law, 1957, No. 9" of The Corporation of the District of Saanich, will be afforded an opportunity to be heard on the matters contained therein, before the Municipal Council at a Public Hearing to be held in the Royal Oak Women's Institute Hall, adjacent to the Municipal Hall, Royal Oak, on Monday, August 12, 1957, at 7.30 p.m.

A copy of the proposed By-law may be inspected at the Municipal Hall, Royal Oak, between the hours of nine o'clock a.m. and five o'clock p.m., on any weekday except Saturday.

The above amendment will have the effect of rezoning the following properties:

(a) That Part of Lot 1, Block "B", Section 5, Lake District, Plan 1341, bounded by Wilkinson, Interurban and Dunsterville Roads, for commercial use.

(b) East Parts of Lots 44 and 45, Section 55, Victoria District, Plan 294, situate on the northeast corner of Shelbourne Street and Feltham Road for service station use.

(c) Amended Lot "B", Section 62, Victoria District, Plan 4808, bounded by Cook Street, Clovelly Terrace and Cobb Lane, for commercial use.

(d) Lot 10, Section 8A, Lake District, Plan 2255, situated on the west side of Glanford Avenue at the intersection of the Patricia Bay Highway to permit the operation of a retail garden nursery and bulb farm.

(e) That Part of Lot "A", Section 62, Victoria District, Plan 5676, comprised within the area formerly known as Lot 3 of Plan 5676, situate on the east side of Quadra Street, immediately south of 3475 Quadra Street, for commercial use.

O. HAYWARD,
Municipal Clerk.

DEPARTMENT OF PUBLIC WORKS
EXTENSION OF TIME

NOTICE is hereby given that the time for the reception of tenders for COMBINATION WORKBOAT TO REPLACE THE "ESSINGTON," is extended to 3.00 p.m. (E.D.S.T.), WEDNESDAY, AUGUST 21, 1957.

ROBERT FORTIER,
Chief of Administrative Services and Secretary.
Department of Public Works,
Ottawa, August 2, 1957.

TODAY'S GRAIN PRICES

CHICAGO (AP) — General lack of demand caused grain futures prices to drift downward today on the board of trade.

Hedge pressure and increased receipts of spring wheat depressed wheat futures. Demand also was lacking. Losses reached more than a cent in some cases.

	Open	High	Low	Close
Wheat—				
Sept	216⅝	216⅝	215	215¼
Dec	221⅛	221⅞	220½	220⅝
March	223¼	223⅜	222½	222⅝
Corn—				
Sept	131⅛	131⅝	130⅝	130⅝
Dec	127⅛	127⅛	126⅝	126½
March	131¼	131¼	130⅝	130⅛
Oats—				
Sept	65½	65½	65	65¼
Dec	68⅝	68⅝	68¼	68⅝
March	70½	70½	69⅝	70
Rye—				
Sept	134¾	135	133	133½
Dec	138½	138½	136⅝	137¼
March	141	141	138½	139¼
Soyabean—				
Sept	248½	248½	246⅞	246⅞
Nov	240	240	237¼	237⅞
Jan	243½	243½	241¼	241⅞

WINNIPEG (CP) — Active trade in flax with quite aggressive demand occurred in trading on the Winnipeg grain exchange.

Oats and barley trade produced domestic shipping orders. There was some U.S. buying in barley and prices moved narrowly.

Overnight export loadings of Canadian wheat included: Austria 410,000 bushels, France 370,000 and United Kingdom 380,000.

(By James Richardson and Sons)

August 6, 1957

	Open	High	Low	Close
Oats—				
Oct	70¼	70¼	70	70
Dec	69⅝	69⅝	69⅝	69¼
May	70⅝	70⅝	70⅝	70⅝
Rye—				
Oct	115½	115¼	113¾	113¾
Dec	117⅝	117½	115⅝	115⅝
May	123½	123½	121¼	121¼
Barley—				
Oct	97⅝	97⅝	97¼	97⅝
Dec	95	95	94½	94½
May	95⅝	95⅝	95¼	95¼
Flax—				
Oct	281	284¼	279	282¾
Dec	274	279	274	278¾
May	280	282¼	279	281¼

Cash Grain Close

Oats—2 cw 74.
Barley—1 and 2 cw 6 row 98⅝.
Rye—1 and 2 cw 111⅛.
Flax—1 cw 280¼.

MAYNARD'S AUCTIONS
TOMORROW
FURNISHINGS FOR ALL ROOMS

1.30 Almost new Shirley large Steel Sink Unit, Double and Single Beds, Hollywood Bed, Bedroom Suites, Chest of Drawers, Book Shelves, Stove, Washers, Lamps, Small Appliances, new Sunbeam Electric Razors, Console and Mantel Radios, Fishing Rods and Reels, Dinette Suites.

ENTIRE CONTENTS OF BEACH DRIVE HOME

7.30 5-piece Solid Walnut Office Suite, Vilas Bunk Beds, Twin Solid Walnut Bedroom Suites, 9-piece Walnut Dining Room Suite, 24" Sylvania TV Set with rotary aerial and armchair control, Westinghouse Fridge, Connor Washer, Chinese, Wilton and Axminster Carpets.

Free Customer Parking

Maynard & Sons

733 Johnson Street, Victoria—4-5921
Appraisers, Auctioneers and Liquidators Since 1902
1233 West Georgia St., Vancouver 5—MA 7378

For August Investment . . .

More complete information on the shares listed below is contained in our August issue of "Investment Suggestions" a copy of which is available upon request.

Security	Rate	Maturity	Current Price	To Yield Approx.
Government of Canada Guaranteed				
*Grand Trunk Pacific Railway Co.	3 %	1962	92.90	4.80%
Canadian National Railway Company	2⅞%	1964/69	82.50	4.81%
Province of Ontario	5 %	1964	99.25	5.17%
Province of Ontario	5 %	1975	99.00	5.08%
Province of Quebec	4¾%	1977	97.75	4.93%
Province of Saskatchewan	5 %	1977	98.25	5.14%
Bell Telephone Company of Canada	4½%	1967	93.75	5.29%
British American Oil Company Limited	5¼%	1977	100.25	5.23%
Canadian Pacific Railway Company	3½%	1966	95.00	4.16%
General Motors Acceptance Corp. of Can.	4¾%	1969	92.00	5.66%

*Payable in Canada, New York and London

			Approx. Market	
Bank of Montreal	$1.40+.20	Common	$46.25	3.46%
Canadian Bank of Commerce	1.40+.20	Common	49.00	3.26%
National Trust Company	1.40+.20	Common	41.00	3.90%
Abitibi Power & Paper Company Ltd.	1.70	Common	30.25	5.62%
Atlas Steels Limited	1.00+.25	Common	25.25	4.95%
Bell Telephone Company of Canada	2.00	Common	40.50	4.94%
Cosmos Imperial Mills Limited	.70+.10	Common	11.00	7.27%
Dominion Bridge Company Limited	.60+.30	Common	27.75	3.24%
Dominion Foundries & Steel Limited	1.00	Common	32.75	3.05%
Page-Hersey Tubes, Limited	3.60	Common	125.00	2.88%
Union Gas Company of Canada, Limited	1.60	Common	77.00	2.08%

Continuance of extra dividend payments as shown should not necessarily be assumed. All bond prices are plus accrued interest; shares are subject to stock exchange commission. Bonds are offered by us as principals, shares are offered by us as agents. All offerings are subject to confirmation.

A. E. Ames & Co.
Limited
Business Established 1889

Royal Trust Building, Victoria
Telephone 3-4171

TORONTO MONTREAL NEW YORK LONDON, ENG. VANCOUVER WINNIPEG CALGARY LONDON

LUNDS
Auctioneers and Appraisers
926 Fort St.

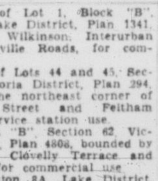

WILF LUND

Interesting
AUCTION
SALE
IN OUR SALESROOMS
TONIGHT at 7.30
QUALITY
HOUSEHOLD FURNISHINGS

SUITES FOR ALL ROOMS

Also: Lovely 9x12 British India Rug, Drapes, some Office Furniture, almost new "Seamstress" Electric Sewing Machine, Expensive Lamps, Sterling Silver Flatware and Jewelry (to close an estate), Twin Lens "Microcord" Camera, etc.

MAJOR ELECTRICAL APPLIANCES

Including: 7 Apartment-size Gas Ranges, 4 Late Model Refrigerators, 2 Three-Speed Radio Combinations, "Wedgewood" Combination Gas and Coal and Wood Range, Comb. Electric and Coal and Wood Range, apartment-size Electric Ranges, Automatic Washers, etc.

On View Today from 8.30 a.m.
Courtesy and Service Always

LUNDS AUCTIONEERS & APPRAISERS PHONE 5-5422
926 FORT ST.

CUNARD'S "BIG 4"

SYLVANIA • CARINTHIA • IVERNIA • SAXONIA

GREAT NAMES IN OCEAN TRAVEL!

Less than 6 days from MONTREAL to ENGLAND, SCOTLAND

CARINTHIA
Aug. 2, 23; Sept. 13; Oct. 4, 25; Nov. 15.

SYLVANIA
Aug. 16; Sept. 6, 27; Oct. 18; Nov. 8, 28.

Direct sailings from MONTREAL and QUEBEC to HAVRE, SOUTHAMPTON

SAXONIA
Aug. 9, 30; Sept. 20; Oct. 11; Nov. 1, 22.

IVERNIA
Aug. 16; Sept. 6; Nov. 29.

Regular sailings from New York headed by the world's largest liners, "QUEEN ELIZABETH" and "QUEEN MARY".

These four 22,000-ton luxury liners were specially designed for the Canadian service. They are part of the largest fleet of passenger ships on the Atlantic which sets a standard of ocean travel that is second to none.

Enjoy the ease and luxury of these great trans-atlantic liners, all equipped with stabilizers for smooth sailing. And there's 'round-the-clock' fun for you . . . movies, dancing, sports . . . plus Cunard's superb cuisine and service. A perfect way to travel—arrive at your destination relaxed and refreshed.

Remember . . . When You Go Cunard . . . Getting There Is Half The Fun!

See Your Local Agent—No One Can Serve You Better

GO Cunard

550 Burrard Street, Vancouver, B.C. Phone: TAtlow 4477

TRAVELLING ACROSS CANADA to learn about his far-flung department is new federal Minister of Transport George Hees (right). Shown with Victoria MP A. deB. McPhillips, the new minister is visiting Comox today en route to Prince Rupert by plane.

Worker Missing For Eight Days

NANAIMO—Police here are investigating the disappearance of Kenneth Speace, 42-year-old construction worker, missing from his Pleasant Valley trailer camp home since July 29.

His wife, Helen, reported he left without saying where he was going. He cashed a cheque in a Duncan store later that day but from there on his movements are a mystery.

The missing man was driving a 1951 Cadillac and had about $500 in his possession. He is six feet tall, almost bald and has blue eyes.

He was wearing a copper-colored shirt, brown pants, a blue, grey and brown sports jacket when he left home.

New Commission To Run Nanaimo Parks, Arena

NANAIMO — City council Monday combined the Civic Arena, parks and recreation commissions to form a single parks commission.

Commission, which will have seven members, will include the chairmen of both the arena and recreation commissions. Remainder will be appointed by city council, with appointees serving two-year terms.

Also to be appointed by the new commission is a parks recreation manager, the chief administrative officer, whose duties will include liaison between former commissions.

Hunting Season To Be Best In Four Years

NANAIMO—The hunting season this year on Vancouver Island will be the best of the last three or four years "if the weather does not break," provincial game biologist Don Robinson said here Monday.

Mr. Robinson said dates for opening of the fall hunting season are "pretty certain but not yet definite".

The season for blue grouse starts August 31 and lasts until October 31. Prospects are good. Bag limit will be eight birds in any one day with the season limit to be annouced later.

UP 25 PER CENT

The deer season will run from September 14 to December 1. Prospects are expected to be on a par with the record year of 1955, and up 25 per cent from last year. Bag limit is three deer in the season, of which two may be antlerless provided they are taken during the last three weeks of November.

The elk season starts October 5 and runs two weeks. Outlook is far better than last year and limit is one bull elk.

Willow grouse, pheasant, duck and geese, five per day. Prospects for water fowl are comparatively poor, however.

Nanaimo Boat Launching Site Requested by Outboard Club

NANAIMO — After working three hours on Nanaimo's waterfront in an unsuccessful effort to launch their pleasure craft, members of the Nanaimo Outboard Club appealed to the city council for help.

They won an admission from aldermen that the city needs a launching area for small boats.

Mayor Peter Maffeo said: "We are all very conscious of the wonderful marine playground at our door, but lack of suitable waterfront property has prevented us from acting."

But the city now owns Brechin Point where a suitable area for parking could be made next to a docking place for small craft.

The council, a group from the Chamber of Commerce and outboard club members will meet in an effort to arrive at a suitable site.

READY FOR FAIR

Centennial Centre here will be ready for commercial displays at the fall fair Sept. 11 to 14, and will be far enough advanced in construction for winter sports meets.

Foundations of the $30,000 project, financed by Nanaimo's $7,600 centennial grant, matched by the city, and underwritten by businessmen here, assures adequate financing.

The 200 by 60 foot building is being erected at Exhibition Park.

Charles Wilson, for 50 years a fireman in this city, was presented with a gold watch Monday in recognition of his volunteer service since 1907.

Mayor Peter Maffeo, who presented the watch, said Wilson had not missed a fire or fire drill "for the past 30 years."

Wilson had been captain of the volunteer firefighters since 1934 and secretary of the Firemen's Association and president of the Island Firefighters for many years.

IMPAIRED DRIVER

William Bristow of Vancouver was fined $150 and his driving licence was revoked until Sept. 30 after pleading guilty Monday to a charge of impaired driving.

YOUNG FATHER CHARGED WITH ATTEMPTED RAPE

NANAIMO—A father of two children, David Gilbert Bob, 22, faced a charge in police court here Monday of attempted rape involving a 10-year-old girl in Nanaimo. The accused lives at Nanoose.

Magistrate Lionel Beevor-Potts set bail at $7,500. No plea was made. The next hearing will be Aug. 14.

Better Campsites Sought at Falls

PORT ALBERNI — Improvement to camping facilities and picnic sites at Stamp Falls will be recommended by Port Alberni and District Chamber of Commerce in a letter to the Department of Recreation and Conservation.

The tourist committee of the chamber inspected the Stamp Falls park and reported back Monday at the regular meeting.

JULY WAS WET —THIS MUST BE ADMITTED

CAMPBELL RIVER — One of the wettest months of July has been recorded here.

At power developments at the John Hart project, 2.21 inches of rain fell last month; at Upper Campbell Lake, 3.71 inches, and at Buttle Lake, 2.8 inches.

In Campbell River itself, Saturday 8 p.m. to Sunday at 8 p.m., 1.30 inches of rain came down, described as "torrential."

CANADIAN NATIONAL RAILWAYS
WESTERN REGION

Sealed tenders will be received at the office of the Chief Engineer, Winnipeg, Manitoba, until two o'clock, Central Standard Time, in the afternoon of Tuesday, August 20, 1957, for the placing of about 13,000 cubic yards of fill and 2,000 cubic yards of rock rip-rap in the timber trestle bridge at Mile 7.0 Cowichan Subdivision, Cowichan Bay, Vancouver Island, B.C.

Plans, specifications and form of contract may be seen and form of tender obtained at the offices of the District Engineer at Vancouver and Division Engineer at Victoria.

Tenders will not be considered unless made on form supplied by the Railway and accompanied by an accepted cheque drawn on a chartered bank in Canada in favour of Canadian National Railways, equal to five per cent of the total amount of the tender.

No bid bonds will be accepted with tenders for this work.

The lowest or any tender not necessarily accepted.

J. R. McMILLAN,
Vice President.

Winnipeg, Manitoba.

THEY FOLLOWED 'TOURIST ROUTE'

Three More Pigeons Flap Home From Two-Week Edmonton Flight

Three tourists flapped their way home to Victoria over the weekend following a two-week flight from Edmonton after several stops along the way.

Tourists of a different kind, they didn't take the plane but made it on their own power.

They were racing pigeons from a Victoria-based team.

Bert Owens, 3332 Painter Road, said two birds came in Saturday and another completed the 600 airline miles distance Sunday morning.

SIX HOME

The new arrivals bring the total finishers so far to six out of 16 released July 21 in Edmonton. First to finish was a two-year-old hen that made it in 47 hours and five minutes. The second came in seven days later on July 29 and the third followed Aug. 1.

"I don't think all of the remaining 10 will make it into Victoria but I wouldn't be surprised to see about five more get here," Mr. Owens said.

Mr. Owens set the pigeons off on the record trans-mountain distance to obtain top breeders for his team of 44 racing pigeons.

ONE IN THOUSAND

"About one in a thousand birds can make that distance. The first one obviously came straight in but the others stopped off to feed and get their bearings," he said.

The flight of 16 was equally divided between yearlings and two-year-old birds. The present six arrivals held up that ratio, although it is unusual for yearlings to fly so far.

Mr. Owens has one bird in his flock that flew in five trans-mountain races, four times from Lethbridge, a distance of 490 air miles, and once from Edson, Alta., some 470 miles.

The Edmonton-Victoria trial was the longest attempted in western Canada through the mountains.

TRAFFIC FINES

In city police court Monday:

William Milne, 1053 Redfern, $250 and licence suspended six months for impaired driving.

Alvin W. Peltonaa, 2913 Quadra Street, $35 for careless driving.

Geno Imre Karaka, 42 South Turner, $25 for being without a driver's licence, and $15 for driving over 30 miles an hour.

Albert Ernest Rigby, Langford, $10 for driving over a fire hose.

Yinnie Lim, 1516 Westall Ave., $25 for having no rear licence plate and no light on the licence plate.

Victor D. Harrison, 1145 Fairfull Street, $35 and licence suspended for 30 days for careless driving.

Norman Underwood, Mount Newton, $35 and licence suspended for 30 days for careless driving.

HEALTHY SIGN

Canadians eat about seven billion pounds of fresh fruits and vegetables every year.

They're Biting At Qualicum —Ask Mayor Hume

QUALICUM BEACH — Many limit catches of fish are reported by summer visitors here as weather conditions favor fishermen.

According to two guides, springs are averaging around 15 pounds.

Good catches were made by Lynn Hunter, Alma Snider and Robert Crewe, all of Victoria, while 12-year-old Mike Devlin of Victoria had a tough battle to land his 20 lb. 10 oz. fish.

Also with limit catches were Mayor Fred Hume of Vancouver and industrialist H. R. McMillan, who topped his limit with a 21½-lb. spring.

New guide here this year is Jacques Erdley, whose 30-foot cruiser "Pamela" will be working out of Shady Rest boathouse.

Twins Become Habit

STAMPS, Ark. (AP)—Mrs. Izetta Williams, 40, left hospital here Monday with her fourth set of twins, her 13th and 14th children. The four sets of twins are two pairs of boys and two pairs of girls.

Rummage Rounded Up For Rotarian Auction

QUALICUM BEACH—Rotarians here are working on collections for their annual auction and rummage sale in the community hall, Friday, Aug. 9. Donations from local residents include a piano, a used car in running condition, furniture, electrical appliances, stoves and other articles.

Proceeds of the sale will be used as in other years for financing the Rotary Club's community projects.

These have included a children's playground, renovation of community hall, extension of war memorial area on the beach front, and in the last two years the building of a community airport.

The sale, the seventh to be held, draws visitors from a wide area.

GUIDES HEAD EAST

VANCOUVER — Twenty-seven Girl Guides from points throughout British Columbia left here on CNR's Supercontinental Monday for Emsdale, Ont., to attend the centenary world camp for Girl Guides.

Girl Guides from all over the world will converge Aug. 8-19 at Doe Lake Camp, near Emsdale.

DEEP-SEA SHIPS IN PORT

(Morning Positions)

Victoria—Pacific Reliance.

Chemainus—King Alexander.

Crofton—Nordzee.

Tahsis—Brede.

Alberni — Union Trader, Jakara, Tregothman, Harusar Maru.

Ocean Mails
(Closing dates at Vancouver)

Aug. 10—China Mail, Japan, Hong Kong.

Aug. 14—Bawean, Philippines.

Aug. 14—India Mail, Japan, Hong Kong, Philippines.

SMOKES FOR CANADIAN MILITARY PERSONNEL
serving with the United Nations Emergency Force in the Middle East

$1.60 sends 400 EXPORT CIGARETTES
or any other Macdonald Brand
Postage included
Mail order and remittance to:
OVERSEAS DEPARTMENT
MACDONALD TOBACCO INC.
P.O. Box 490, Place d'Armes,
Montreal, Que.
This offer is subject to any change in Government Regulations.

Enjoy NEW shaving comfort
with one of the three
SUPER-SPEED Gillette Razors
that's just right for you!

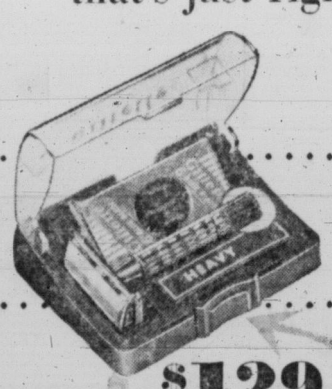

LIGHT
...in blue case, is made especially for men with lighter beards.

REGULAR
...in buff case, for men with average combination of skin and beard.

HEAVY
...in maroon case, for men with heavy, dense, hard-to-shave beards.

$1.29

NOW YOU CAN CHOOSE A RAZOR SPECIALLY DESIGNED FOR YOUR SKIN AND BEARD

• There's no match for the clean, comfortable shaves you get with a Gillette Super-Speed Razor that has just the right edge angle, edge exposure and weight for you. Choose yours and enjoy shaves that last and feel great. Complete with handy Blue Blade dispenser and travel case—your choice—$1.29.

• One-Piece Construction • Instant Blade Changing • Rinses Clean Instantly

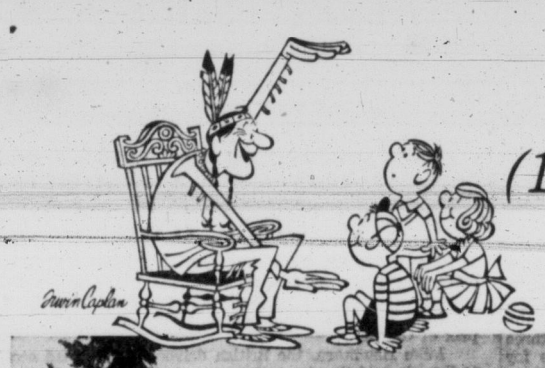

A Tall (14,410 foot) Tale and True

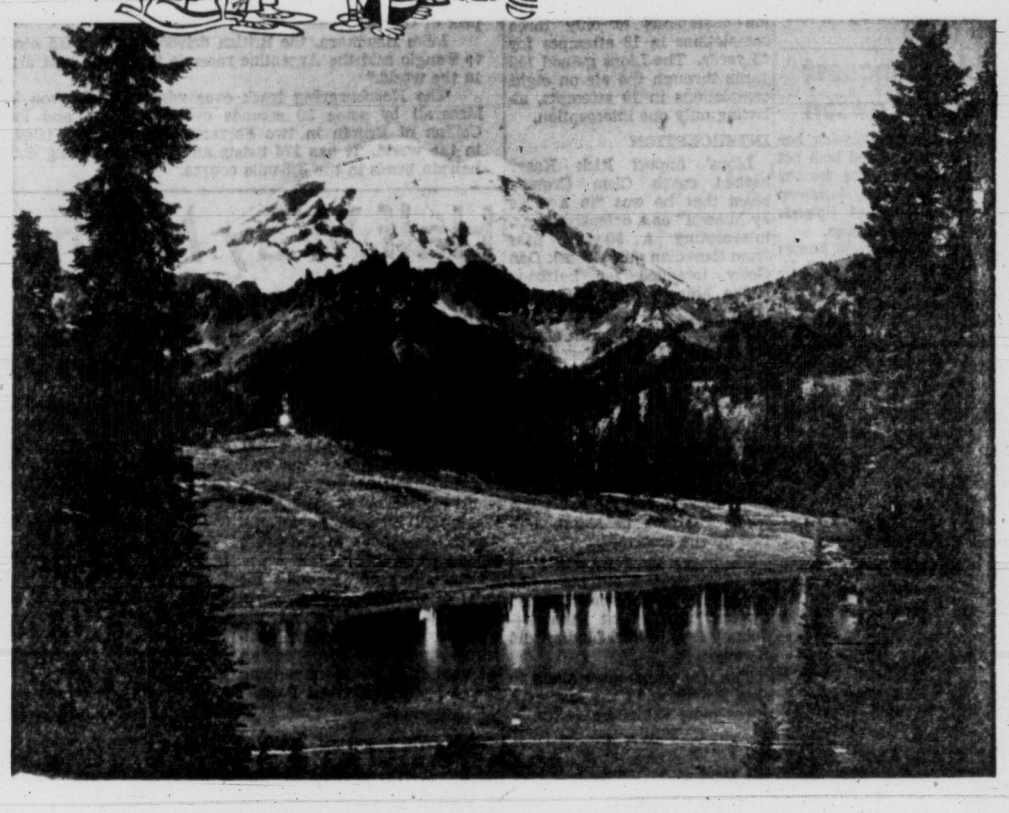

You'll understand why the Indians called it "God"

You've seen a mountain, of course. Most everyone has. But we doubt that you've ever seen one like Mt. Rainier. It's a "lone wolf." Seemingly out of nowhere, it rears its perpetually snow-crested peak over 14,000 feet into the heavens. The sight of this tremendous, cone-like image glistening in the sun will make your spine tingle. The Indians worshipped it as God and, as it casts its rapturous spell over you, you'll understand why.

But Rainier is not something to be enjoyed only from afar. Nearly 400 square miles of virgin national park surround its base. Twenty-six formidable glaciers hug its sides. Four entrances bid you welcome and over 80 miles of paved highways lead in all directions, including upward, within the area.

Mt. Rainier alone is worth traveling hundreds of miles to see, but it is but one of the wonders of might and magnificence with which Washington State has been so abundantly blessed.

Natural and man-made wonders which add up to the most interesting, most thrill-filled, most enjoyable vacation you have ever had.

The broad Pacific beaches, the Olympic Peninsula's virgin wonderland, the 177-island San Juan Archipelago, jewel-like Lake Chelan, the awe-inspiring Grand Coulee Dam, apple-scented Wenatchee and Yakima Valleys, Ginkgo—the world's largest petrified forest, are but a few.

And best of all, Washington State's wonder and beauty spots are not difficult to visit and enjoy. Many are but a matter of hours apart via modern, well-kept highways.

Fill out and mail the coupon below and we'll send you by return mail an attractive folder entitled "Only Hours Apart." It's loaded with full-color photographs of many of the places and things we think you would like to see, but, most interesting, is a center map. This shows the actual geographic location of all the things we've been talking about and is gridded every 50 miles both north and south and east and west. You can see at a glance how easily you can get around. Let us send you a copy, won't you? It could be the guide to the best vacation you have ever enjoyed!

SEND TODAY for free illustrated folders. You'll be glad you did!

Washington State Department of Commerce and Economic Development, Gen'l Administration Bldg., Room 218W, Olympia, Washington.

Please send your free vacation folders to:

NAME.....

ADDRESS.....

CITY.....STATE.....
(Please print clearly)

your neighbors of WASHINGTON A State OF HAPPINESS

ALBERT D. ROSELLINI
Governor

Lions Impress (But Esks Win)

Kwong's Late TD Plunge Brings Champs From Behind

VANCOUVER (BUP) — The Edmonton Eskimos stormed from behind in the final quarter to edge the British Columbia Lions 14-11 Monday night in an exhibition football game before 14,919 fans at Empire Stadium.

TOP ANGLER in annual Cowichan Bay Salmon Club junior derby Sunday was Gordon Wadsworth, 13, who received new bicycle for this 22-pound, 12-ounce salmon. Gordon had caught only one other fish before—derby, a two-pounder. Peter Folk was second among 85 entrants with 20-pound catch. (Flett Studios photo.)

The Grey Cup champions trailed until fullback Normie Kwong drove through from the 12 with less than eight minutes remaining to defeat a fighting B.C. squad in one of the best exhibition games witnessed on the coast.

Lions were a much improved team from the one defeated by the same Eskimos, 29-8, in Portland, Ore., Friday night.

Quarterback Don Flynn from Houston University moved the Eskimos in a spectacular fashion in his first real taste of Canadian football. He looked like a second Jackie Parker as he weaved through Lion defenders for a 12-yard touchdown after B.C.'s Toppy Vann had opened the scoring with a 20-yard touchdown pass to halfback Tony Teresa late in the second quarter.

TIED AT FALF

Tom Pearson's convert tied the game, 7-7, at the half.

In the fourth quarter the tall, bandy-legged Flynn led the Esks from their own 25 to the Lions' 12 in 13 plays, from where Kwong rammed into the end zone for the winning touchdown.

The west coast club had taken the lead in the third quarter on a field goal by Duncan and a single by Chapman.

The Eskimos rolled over the Lions 229 yards to 152 along the ground, but the B.C. defence intercepted four passes, holding the three-time Dominion champions to only three completions in 13 attempts for 45 yards. The Lions gained 112 yards through the air on eight completions in 19 attempts, allowing only one interception.

INTERCEPTION

Lions' import Rick Kaser backed coach Clem Crowe's boast that he was "in a class by himself" as a defensive back, intercepting a 50-yard pass from Canadian quarterback Don Getty intended for halfback Rollie Miles on the B.C. goal line.

Edmonton's Bill Smith staved off a Lions' attack intercepting a pass on his own five after Vann had guided the Lions to the 22-yard line.

The two Western Conference teams chased each other into every section of the field in the second half. Quarterback Flynn was forced to run the ball twice when Eskimos defenders bottled up the receivers.

Halfbacks By Baily and Paul Cameron ground out big gains for the Lions, but were matched by the Esks' potent runners—Johnny Bright, Earl Lindley and Kwong.

The two teams meet again in San Francisco in the last of a three-game exhibition series.

Double Conquest For Mrs. Lawson

Mrs. Joan Lawson, playing her "home" course, captured both net and gross honors in the regular weekly 15-and-under handicap event for city ladies at Uplands Golf Club Monday afternoon.

Mrs. Lawson took gross honors with 82 and the net prize with 75. Mrs. B. Thirlwell of Gorge Vale was runner-up for net honors with 90-11—79.

GRID SUMMARY

VANCOUVER (BUP) — Scoring summary of the British Columbia - Edmonton football game:

FIRST QUARTER

No scoring.

SECOND QUARTER

1. British Columbia: Touchdown (Teresa, 20 yard pass from Vann) 6.31.
2. British Columbia: Convert (M. Duncan).
3. Edmonton: Touchdown (Flynn 12 yard run) 11.53.
4. Edmonton: Convert (Pearson).

THIRD QUARTER

5. British Columbia: Field goal (M. Duncan from the 20) 9.45.
6. British Columbia: Single (Chapman to McMillan from Edmonton 40) 14.57.

FOURTH QUARTER

7. Edmonton: Touchdown (Kwong 12 yard plunge) 7.05.
8. Edmonton: Convert (Pearson).

Final score: Edmonton Eskimos 14, British Columbia 11.

B.C. TENNIS TOURNEY

Barefoot Buck Outlasts Mangan

Barefoot, but far from bashful, Jim Buck found himself in deep trouble after the opening set of his match against John Mangan of Philadelphia as both men sought to get the feel of unfamiliar and damp grass courts in the B.C. Open Lawn Tennis Championships at Victoria Lawn Tennis and Badminton Club Monday.

Buck, third-seeded in the tournament, rallied from his first set drubbing to take the second 6-3 and then battle it out to a 7-5 decision on the strength of his powerful service.

Starting the match in regulation attire, the University of California shot expert soon gave up shoes and socks in an attempt to find firmer footing on the slippery court.

He went the rest of the way barefoot.

MORE HARD LUCK

Mangan had further hard luck as seedings told the story when he teamed up with Victoria's Peter Bousfield in the men's doubles against first-seeded Butch Krikorian, of San Jose College, and Merwin Miller of Pasadena.

Again the first set went against the favorites as they dropped the opener 4-6 but hustled back in the next two with 6-2, 6-2 scores.

Miller and Krokorian are expected to meet in the championship round of the singles. Miller is seeded first in the tournament on the strength of last week's Western Canada Open win at Vancouver.

Krikorian is tennis coach at San Jose College and seeded second in this tourney.

Victorian's Warren Cameron and Art Ngai advanced in the singles via the walk-over route against their opponents R. Cooper and G. Kramer.

Today's late draw follows:

4:30—Winner Miller/McCollough vs. winner Smith/Bousfield, Hodgdon and M. Diamond vs. S. Crane and Smith.

5.30—G. Davis vs. R. Fraser, W. Cameron vs. D Gale, Mrs. V. Wilkinson vs. Miss C. Wilford, Mill E. Smee vs. Miss M. Petersen, Miss M. Boursot vs Mrs. C. Lovatt, Ellis and Buck vs. Smyth and Mitchell, G. Devine vs. W. Beaton (F).

6.30—Miss P. Ferguson vs. Mrs. G. Gardner, Cameron and Peskett vs. Vidal and McCullough, Bray and Devine vs. Petersen and Davis, J. Kennedy vs. D. Thomson (F), A. Ross vs. G. Elder (F).

7.15—Wilford and Krikorian vs. Boursot and Seymour.

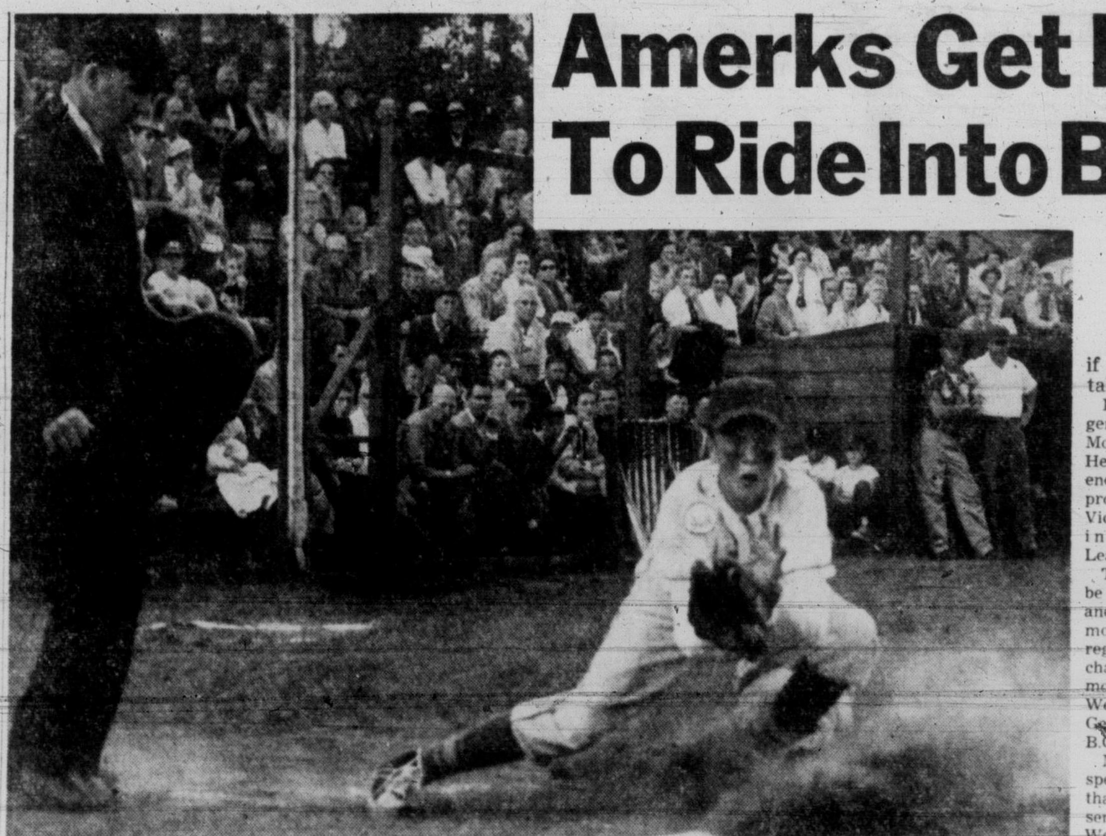

HEARTY SLIDE AND A CLOUD OF DUST . . .

With the cloud of dust providing a good screen, Wayne Carson of American League All-Stars slides safely across plate with run in first inning of Monday's Island final with Esquimalt-Victoria West All-Stars. Losing hurler Bob Newman waits for ball (at right shoulder) and umpire watching play closely is Gordie Perkins. Americans' 8-4 win sends them into B.C. playoffs.—(Times photo by Bill Halkett)

Amerks Get Free Ducats To Ride Into B.C. Playoffs

Mabee Hurls Americans To First Island Crown

There's nothing wrong with free tickets—especially if you happen to be on the receiving end. They usually take you where you want to go.

Lefthander Bob Newman was generous with the free passes Monday night at Jaycee Park. He issued 14—more than enough—and those tickets proved good enough to take Victoria's American League into the provincial Little League baseball finals.

The B.C. championships will be staged in Victoria Friday and Saturday with the winners moving on to the Northwest regional playdowns at Port Orchard, Wash., later in the month. North Vancouver, New Westminster East and Prince George will join Victoria in the B.C. title hunt.

Newman, big, stylish and speedy, lacked only control, but that was the big factor that sent his Esquimalt-Victoria West All-Stars down to an 8-4 defeat to the American League in the Island final.

A capacity audience saw the Amerks win their first major title in the four-year history of the circuit. Earlier, in the consolation final, National Leaguers edged scrappy Hampton All-Stars 3-2.

Newman was charged with the loss and all 14 walks before giving way to Peter Raines in the fifth. Bob Mabee, a little righthander with a big, sweeping curve, was the winner. He walked only two and struck out 10.

A wild throw to first by pitcher Bobby Gee in the bottom of the sixth set up the stage for the National victory. The error enabled Dave Benn to reach base safely. Successive singles by Reb Strom and Bryan Harvey promptly sent Benn home with the winner.

		R	H	E
Esquimalt-Victoria West	003 010—4	5	1
American	320 03x—8	5	2

Bob Newman, Peter Baines (5) and Baines, Ron Bowker (5); Bob Mabee and Mike Jolly.

CONSOLATION

Hampton	002 000—2	4	5
National	000 021—3	6	0

Robert Gee and Jim, Place; Eddie Tomczyk, Dave Benn (3) and Oliver Goldsmith.

SPORTS
DOUG PEDEN
Sports Editor

8 Victoria Daily Times
TUESDAY, AUG. 6, 1957

Mounties Whip Sacramento; Seals Triumph

By The United Press

Vancouver Mounties looked like strong Pacific Coast League pennant contenders Monday night as they defeated the Sacramento Solons 7-1 for their third straight victory.

But San Francisco was still in first place by four games after beating the Los Angeles Angels, 6 to 2. Seattle dropped Hollywood down another half game by beating the Stars 4 to 3.

Vancouver right-hander Mel Held pitched a beautiful game as he scattered eight hits and didn't give up one walk. The Mounties also placed their hits effectively, collecting seven runs on only 10 hits, while the Solons could only squeeze one tally from eight safeties.

Bill Prout, San Francisco's 18-year-old pitching ace, struck out 10 men in earning his win. But the victory never was in question. The Seals scored in the first, third, fourth and eighth innings to insure the victory for young Prout.

RACING RIVALS ADMIT FANGIO 'BEST IN WORLD'

FRANKFURT, Germany (AP) — Opposing auto race drivers and the West German press today hailed Juan Manuel Fangio as "the best driver in the world" after clinching his fifth world championship in Sunday's grand prix of Germany.

Mike Hawthorn, the British driver who finished second to Fangio said the Argentine racer is "truly the best driver in the world."

The Neurburgring track over which Fangio won in a Maserati by some 30 seconds over Hawthorn and Peter Collins of Britain in two Ferraris is one of the trickiest in the world. It has 176 twists and turns, including double hairpin bends in the 318-mile course.

Half Way Method Won't Win Second

Half Way House missed one chance Monday night and, as of today, their opportunities are decidely limited.

With only three games left to play before the Senior "A" Men's Softball League schedule winds up Sunday, the Half Ways will have to go all the way if they hope to recapture second place.

Occupants of second for most of the season, they dropped a full game behind the spot—now held by Arrow Furniture—when they dropped an 8-4 verdict to the front-running Gorge Hotel at Central Park.

JITTERY

Half Ways seemed troubled with the jitters Monday. They committed four of their six errors in the first four innings. Gorge scored all their runs then and never looked back.

Dave Price, despite a shaky start that saw him tagged for five hits in two innings, was the winner. It gave him a 9-3 won-lost record for the year. The loss was charged to starter Mark Cunningham, a victim of two costly errors that sent him to the showers in the first inning.

Verne Evans clouted a double and two singles to spark Gorge while Don Paulin contributed two hits. Outfielders Bob Lowe and Reg Marlett each had three hits for Half Ways.

Half Way	202 000 000—4	9	6
Gorge	430 160 00—8	9	2

Mark Cunningham, Dennis Beaulac (1) and Tony Bishop, Len Glancy (7); Dave Price and Les Wilson.

Sports Menu

TONIGHT

BASEBALL

8.00 p.m.—Northwest International Baseball League: Farmer Construction vs. Burnaby Athletics, Royal Athletic Park.

SOFTBALL

6.45 p.m.—Senior "A" Men's League: Half Way House vs. Mayo Lumber, Central Park.

6.30 p.m. — Interdivisional Women's game: Polyettes vs. Vicettes, Central Park.

TENNIS

2.00 p.m.—Continuation of play in B.C. Open lawn tennis championships, Victoria Lawn Tennis and Badminton Club.

WEDNESDAY

LACROSSE

8.30 p.m.—Intercity Lacrosse League: Victoria Shamrocks vs. New Westminster Salmonbellies, Memorial Arena.

TENNIS

2.00 p.m.—Continuation of play in the B.C. Open Lawn Tennis Championships, Victoria Lawn Tennis and Badminton Club.

Giants Agree Don's No Child

BASEBALL SCORES

NATIONAL LEAGUE

	W	L	Pct.	GB
St. Louis	62	41	.602	
Milwaukee	62	42	.596	½
Brooklyn	60	44	.577	2½
Cincinnati	58	46	.558	4½
Philadelphia	57	48	.543	6
New York	45	61	.425	18½
Chicago	36	66	.353	25½
Pittsburgh	36	68	.346	26½

New York	002 000 000—2	10	2
Brooklyn	011 010 20x—5	9	1

Crone and Thomas; Drysdale, Labine (9) and Campanella. Home runs: New York—Mays.

AMERICAN LEAGUE

	W	L	Pct.	GB
New York	69	35	.663	
Chicago	62	40	.608	6
Boston	56	47	.544	12½
Cleveland	51	53	.490	18
Detroit	50	52	.490	18
Baltimore	50	53	.485	18½
Washington	39	66	.371	30½
Kansas City	36	67	.350	32½

Cleveland	030 100 003—7	8	1
New York	020 000 000—2	9	1

Garcia and Naragon; Larsen and Berra.

PACIFIC COAST LEAGUE

	W	L	Pct.	GBL
San Francisco	70	47	.598	
Vancouver	66	51	.564	4
Hollywood	66	53	.555	5
San Diego	64	52	.552	5½
Seattle	63	57	.525	8½
Los Angeles	54	61	.432	15
Portland	44	74	.373	26½
Sacramento	44	76	.367	27½

Sacramento	000 001 000—1	8	1
Vancouver	300 001 03x—7	10	0

Bowman, Norris (8) and Neal; Held and White.

Seattle	101 200 000—4	7	2
Hollywood	002 100 000—3	8	0

Rabe, Kennedy (9) and Orteig; Aylward (9), Wade, Pepper (4) and Hall.

Los Angeles	100 010 000—2	7	0
San Francisco	202 100 01x—6	11	2

Jancse, George (4), Lasorda (6), Mickens (8) and Teed; Prout and Sullivan, Sadowski (5).

By UNITED PRESS

Long Don Drysdale, who celebrated his 21st birthday only two weeks ago, also has come of age as a major league pitcher.

The six-foot-four right-hander was less than two years out of high school when he joined the Brooklyn Dodgers last season but still managed to win five games, four against the hated New York Giants.

With that one year of experience behind him, the Dodgers predicted big things for the lanky Californian this spring and young Don is living up to his notices.

Although he allowed 10 hits, including four to Willie Mays, Drysdale fast-balled his way to a 5-2 victory over his favorite New York "cousins" Monday night in the only National League action. It was his ninth triumph of the season, tying him with Don Newcombe and Johnny Podres for the most victories on the Dodger staff.

Drysdale's career record against the Giants now stands at 6-1. He never has lost to them as a starter, suffering his lone defeat during a relief stint at the Polo Grounds earlier this season.

However, Mays almost ruined that gaudy record with another of his one-man-gang performances. Willie tagged Drysdale for a two-run homer that put the Giants ahead, 2-1, in the third inning.

Mays also picked up three singles along the way so when he came up with two men on and two out in the ninth inning, Dodger manager Walt Alston yanked Drysdale in favor of Clem Labine, who retired Willie on an infield grounder.

In an American League day game, the Cleveland Indians snapped the New York Yankees' eight-game winning streak, 7-2. Gene Woodling drove in five runs with a single and a three-run homer, while Mike Garcia gave up nine hits in beating the Yankees for the first time since Aug. 3, 1955. Don Larsen was the losing pitcher.

Canadian Outclassed

NEW ORLEANS (AP) — Herbie Rodriguez of New Orleans floored Cobey McCluskey four times Monday night and stopped the light-hitting Canadian in one minute, eight seconds of the sixth round. Rodriguez weighed 153, McCluskey 152½.

Rodriguez sent the 27-year-old native of Halifax to the canvas four times.

Brooklyn's Duke May Face Surgery

BROOKLYN (AP) — Duke Snider, Brooklyn's ace centrefielder, may be forced to undergo surgery on his ailing left knee after the end of the 1957 season.

Snider, 30, said today he had been advised by the Dodgers' trainer, Dr. Harold Wendler, that an operation on the knee probably would be the only permanent cure. Snider has been sidelined for the last three games with a recurrence of the ailment first incurred playing high school football.

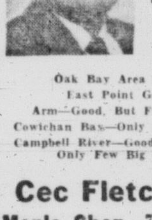

Cec's Fishing and Hunting Guide

Oak Bay Area Good
East Point Good
Arm—Good, But Fish Deep
Cowichan Bay—Only a Few Fish
Campbell River—Good Coho, But Only Few Big Ones

Cec Fletcher's Men's Shop 755 YATES

LACROSSE
MEMORIAL ARENA
TOMORROW — 8.30 P.M.
Shamrocks vs. New Westminster
Tickets on sale Arena Box Office Tomorrow, 10 a.m. to game time. All seats reserved—60c and 85c, tax. incl.
Event No. 29 — Green Ticket

Action Starts With Money In

Governors of Victoria's proposed entry in the Western Hockey League, ready to do business now that the team has raised the required minimum of $30,000 to assure professional hockey for another season, met Monday night.

Plans for forming the team as a public company were discussed. Other discussions concerned season ticket sales, issuing and printing of shares, the hiring of team employees and renting of an office.

A report on the hockey campaign was also given by drive manager Colin Kilburn.

Gordon Cameron and Gordon Holms were appointed to make necessary arrangements for formation and registration of the new company. Shares will be issued to shareholders as soon as possible.

Billett Tops Chinook, ANAF Fishing Derbies

Two salmon derbies highlighted weekend fishing activity and Clarence Billett and Art Midlane played the major roles in both.

Billett walked off with top prize in the Chinook Club derby with the 25-pound, three-ouncer he hooked near Deep Cove, for a chest of silver and then took top prize in the ANAF Vets competition.

He went even farther as he netted a 15-pounder that was good for third in the Veterans' event.

Right behind him in both affairs was Art Midlane, who took second with a 20-pounder that won him a garden lounge in the Chinook derby.

Third in the Chinook was Bill Prior who added a suitcase to his travelling set with a 16-pound, 12-ounce prize winner.

Other prize winners in the Chinook Club competition were Bob Vowles, fourth and George Heatherfield fifth. Hidden weight prizes went to George Wales, Mrs. Lorraine Halsom, Bill Kirk, C. Sims, Helen Halfhide, J. Waddell, J. Leggett and G. Miners.

Consolation prizes were awarded to Claude Creed, Fred Beecroft and Dr. Hugh Clarke.

J. Dempster took fourth in the ANAF Vets affair followed by Art Ward in fifth place while Bob Effa and Marie Dempster won first place in the boys' and girls' contest.

A special prize went to Doug Stobo with consolation awards taken by D. Williams, Frank Nuttall, J. Christenson, Cliff Sims and G. Davies.

Val Kept Busy Reaching Finals

Victoria's Val Druce teamed up with Portland's Carl Cole to successfully defend the mixed doubles championship in the Seattle Sea Fair table tennis tournament.

Cole, who hasn't been beaten in two years of tournament competition, completed a triple in the tourney by sharing the men's doubles title and also capturing the singles.

Val, the defending champion, lost her ladies' singles crown when beaten, 21-19, 16-11, by Seattle's Louise Robinson.

In a second tournament at Seattle, Mrs. Druce reached the finals of both the singles and mixed doubles but lost out both times. Pat MacKenzie of Seattle took the ladies' singles with a thrilling, five-set victory. Scores were 18-21, 22-20, 21-19, 22-24, 21-15.

EGGS, CHAIRS AND FIRECRACKERS — TWO SPECTATORS IN HOSPITAL

Without Pigeons, Old St. Nick's Won't Be Same

By JACK CUDDY

NEW YORK (UP) — Pigeons and firecrackers will be officially banned Thursday from future TV fights at St. Nicholas Arena because of Monday night's disorders that resulted in the hospitalization of two spectators, one arrest and the egg-pelting of ringsiders.

Deputy Boxing Commissioner Joe Tepper today ordered promoter Teddy Brenner, welterweight Eddie Lynch and manager Bill Cargaro to appear at commission headquarters Thursday for a "dressing down."

Lynch of New York, who has a large and noisy following known as "Pandemonium, Inc.," lost a split eight-round decision to Danny (Bang Bang) Russo of Brooklyn last night. It was a bloody fight, during which Russo's equally noisy Brooklyn followers were alleged to have thrown the eggs—hen's eggs — not pigeons!

Two spectators, struck by thrown chairs, were having their injuries x-rayed today at Roosevelt Hospital, where they were taken in an ambulance from St. Nick's. Abraham Lessner suffered a torn scalp and possible skull fracture. Nick Gravina sustained a compound fracture of the nose. Both are New Yorkers.

Just before the main event, one egg hit a fighter who was being introduced as a future contestant, and another hit a sports writer, later two more eggs landed in the ring, which had to be sprinkled liberally with resin dust to prevent Lynch and Russo from slipping. Just how many spectators were hit is not known.

Promoter Brenner was surprised that the Lynch and Russo followers got out of hand. At previous Lynch bouts, his followers had been noisy with their released pigeons, firecrackers, bugles, stamping and yelling; but nothing had been thrown.

Monday night a representative of the American Society for the prevention of cruelty to animals caused the arrest of William Boenzi of Valley Stream, N.Y., for alleged cruelty to pigeons. But Boenzi claims Joseph Schlesinger of the ASPCA got the wrong man.

"It wasn't my crate of pigeons," declared Boenzi. "I was just trying to move the crate out of my way. I don't know who put it there by my seat."

But Schlesinger claims he collared Boenzi when he had a pigeon in his hand.

Russo, weighing 148 pounds to Lynch's 151, won an upset split decision after suffering a deep and bloody gash on his cheek in the fourth round. Lynch's left brow was cut in the seventh.

Russo, a 6-5 underdog, was so effective with his body attack he earned the votes of the two judges, Nick Gamboli and Harold Barnes; but referee Barney Felix favored head-hunter Lynch.

Gift Cigarettes for CANADA'S MIDDLE-EAST MILITARY PERSONNEL...
Player's AND OTHER IMPERIAL TOBACCO BRANDS CAN BE SENT TO CANADA'S UNITED NATIONS EMERGENCY FORCE

$1.60 sends 400 Player's
Sweet Caporal, Matinée, Viceroy or Winchester.
Price includes postage.
Mail order and remittance to:
IMPERIAL TOBACCO CO.
P.O. Box 6500, Montreal

SILVER SPRING
YE OLDE ALE
. . . only ale "slow-brewed for the men of the West"

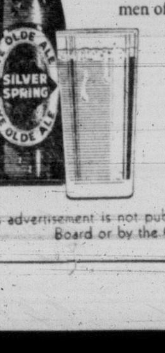

Need a "lifter"? Have a Silver Spring . . . the hearty ale!
This advertisement is not published or displayed by the Liquor Control Board or by the Government of British Columbia.

Gene Receives Applause But Roberto Grabs Cash

CHICAGO (AP) — Virtually all of the top name golf pros were girding themselves today for the start of the game's richest event — the $101,200 "world" championship.

While they waited for practice rounds on the Tam O'Shanter course where the battle for a $50,000 first prize and $50,000 exhibition tour contract begins a 72-hole grind Thursday, talk centred on Gene Littler.

Littler's course record-matching 63 Monday all but overshadowed the fact that Roberto Vicenzo won the all-American title.

It was Littler's last round effort that drew the applause, and not De Vicenzo's final 70 which gave the hefty Argentine, now a club pro in Mexico City, a 72-hole tally of 273-15 under par and the $3,500 first prize.

Littler's final round equalling Lloyd Mangrum's mark set in 1948, ballooned him to second place with 277, worth $2,300.

Sam Snead was third with 278. Then followed Paul Harney with 279 and Art Wall Jr., Dow Finsterwald, Fred Hawkins and Bob Rosburg at 281.

LEONARD IN MONEY

Stan Leonard of Vancouver shot a 69 and finished in an eight-place tie with 71-70-74-69—284, earning $775.

Littler would have won a $10,000 prize for breaking the tourney mark if he eagled the last hole. He was 120 yards away. The shot was near perfect. It hit in front of the pin and skidded to a stop 2½ feet beyond. He was down with a birdie three.

"But where I really lost the record was on the sixth hole," said Littler. "On the 445-yard sixth hole, a wedge shot hit the pin and stopped eight inches away. I got a par four, but if the pin had been out, I'd have gone in.

De Vicenzo uses a brassie without teeing up the ball on nearly all holes where others use a driver.

"I keep them straight with brassie. When I want to play a hook, I tee them up," he smiled.

PACE-SETTING FARMERS HOST BURNABY TONIGHT

With the Northern Division title of the Northwest International Baseball League all sewn up, Farmer Construction will take on Bill Kirder's Burnaby Athletics in an attempt to add a little padding tonight at Royal Athletic Park.

Manager Ed Ash is not certain who he will have working on the mound for Farmers, but it will be either veteran left-hander Art Worth or rookie right-hander Dave Emery.

Playoff time is drawing near and from the look of the Southern Division it will be Bellingham Bells who will be here to decide the playoff champion, possibly within the next two weeks.

TEE TOPICS

Kerr Tops Field At Uplands Club

By ERNIE FEDORUK

Gorge Vale and Royal Colwood are in the midst of club championship play. Dr. George Bigelow tees at Victoria club and the quest for club crowns will end Oct. 6 when finalists at Uplands meet in a 36-hole final.

City titleholder Laurie Kerr took the first step in the direction of the Colwood championship Sunday when he posted a two-under-par 68 to take medalist honors. Laurie's steady 34-34 rounds gave him a five-stroke cushion over runner-up Dick Hanley.

Harold Lineham, Bill McColl and George Andrews tied for third, each with 74. With 81 good enough to qualify for the championship, others in the top 16 include Ken Brousseau, Tom Harris, Jim Robertson, Vince Clarkson, Mike Bartkow, Bob Woods, Don Ross, George Sparling, Vic Painter, Gil Anderson and Cy Spaven.

NORM BODEN

Scoring was steady but not spectacular. Painter, perennial threat for top honors in Island tournaments, related the day's sorriest story. He barely qualified with an 80.

The par-four 10th provided Vic with all the grief of an otherwise solid round. He knocked four balls out of bounds and wound up with an 11.

McColl also met with difficulty. Playing the 17th, and only one over par at the time, Bill's second shot landed in a fir tree and stayed there. He had to consider it a lost ball and took a penalty.

A field of 72 started out Sunday. Match play gets under way next weekend.

* * *

Chief threats for the Gorge crown advanced without mishap. Medalist John Merriman defeated Al MacLeod 3 and 2 while defending champion Norm Boden beat Hugh Fletcher 2 and 1.

Handicap champ Harry Donaldson recorded the easiest win of the day, 5 and 4 over Eric Barber, while Jack Storrie downed Al Senior one up.

The father-son combination of John and Mel Carlow both were forced into overtime. Mel had to go to the 20th to defeat Mike Kolb, the sharpshooting junior, while "dad" bowed out to Ron Cush on the 19th.

Others moving into the eights were Jack Clark, who downed Ted Bradshaw 3 and 1, and Jim McColl, Jr., who sidelined Roy Chappelle 4 and 3.

* * *

M. F. Smith, B. Cavanaugh and W. Hibbert each posted net 66s to tie for low net honors in the Class "B" championship played at Uplands. They'll play off for first prize later this week.

E. H. Williams won low gross honors while A. C. Watkins was runner-up.

Seniors will vie for the Harold Robinson trophy at Uplands next weekend.

* * *

SHORT PUTTS: Victoria greenskeepers bested their Vancouver counterparts Monday in the annual groundskeepers' tournament at Gorge Vale . . . Fred Painter, who came in with a 72, and Norm Boden, with 73, sparked Victoria's 7-4 victory . . . Don McLean is back in Victoria after spending the past five years on checking how the rest of Canada lives . . . a former junior ace, he rejoined Uplands and posted a 76 while taking his first look at the old course . . .

TIME OUT!

By JEFF KEATS

"Satisfied now Lefty ain't throwin' spitters?"

Fletchers Drub Tars; Enter Final

Fletchers stepped from the semifinals into the finals in the Senior "B" Mens' Softball League playoffs at Heywood Avenue Park Monday when they handed Navy a 10-2 drubbing.

It was the second straight win for the Clothiers, who hammered the Tars, 5-2, in the semi-opener Sunday night.

Marching toward the B.C. playoffs, Fletchers now have to wait and see who wins between Brodies and Firefighters in the other semifinal.

Sunday was Firefighters' day as they took a one-game lead in the series with a 5-2 win. The teams meet again Thursday at Heywood Park in what could be their final tilt.

Fine pitching and plate power scuttled Navy as Ken Sturrock and Gerry Stillson combined to hurl a five-hitter, and Fletcher's Chuck Gummer had a big day at the plate with a two-run homer and a triple.

Fletchers	000 200 350—10	8	2
Navy	000 000 020— 2	5	5

Ken Sturrock, Gerry Stillson (4) and Jim Moody. Gordie Knight, Mike Rye (8) and Ron Fraser.

MONEY WINNERS

CHICAGO (AP)—Leading finishers in the $25,000 All-American golf tournament and winnings:

De Vicenzo	$3,500.	69-64-70-70—273
Gene Littler	$2,300.	72-71-71-63—277
Sam Snead	$1,900.	68-73-66-71—278
Paul Harney	$1,500.	69-67-72-71—279
Dow Finsterwald	$1,150.	70-71-69-71—281
Art Wall, Jr.	$1,150.	72-67-72-70—281
Bob Rosburg	$1,150.	69-69-74-69—281
Fred Hawkins	$1,150.	74-70-68-69—281
Jimmy Demaret	$950.	71-68-73-72—282
Jack Fleck	$875.	71-72-69-71—283
Ed Oliver	$825.	66-76-72-69—283
Tom Talkington	$775.	72-71-71-70—284
Stan Leonard	$775.	71-70-74-69—284
Arnold Palmer	$675.	69-73-72-71—285
Cary Middlecoff	$675.	72-73-68-72—285
Walter Burkemo	$490.	71-70-63-72—286
Bill Casper	$490.	67-68-65-76—286
Don Fairfield	$490.	69-69-74-74—286
Tom Nieporte	$490.	75-72-68-71—286
Bill Maxwell	$490.	72-71-72-71—286
Peter Thomson	$490.	73-72-71-70—286
Gard. Dickinson, Jr.	$490.	70-74-73-69—286

LADIES ARRIVE

NEW YORK (AP)—The British Wightman Cup women's tennis team arrived today by plane from London and left almost immediately for Pittsburgh where it plays the U.S. team Saturday and Sunday.

Totems Romp To Easy Win

Little Leaguers wound up everything but provincial championships Sunday as BCGE Totems swamped Victoria Sports 22-6 in the final game of the James Bay Little League.

Totems erupted in the third inning to pull into a 16-run lead on a 13-run splurge that was paced by Jim Coulson's grand-slam homer.

Officials called the game at the end of the fourth when the outcome was beyond doubt.

The win moved Totems to two and one-half games on top.

Totems	80(13)	1—	22	9	1
Vic Sports	050	1—	6	10	6

Lynn Kepner and Kai Cheuden; Ted Smith, Ken Collins (3) and Gail Sullivan, Terry Elliott (3).

	W	L	Pct.	GBL
BCGE Totems	15	7	.682	
CBRE	13	10	.565	2½
Merchants	10	13	.435	5½
Vic Sports	7	15	.318	8

Marlene Again Player to Beat

MONTREAL (CP) — Marlene Stewart Streit, Canada's No. 1 woman golfer, starts out today in defence of her Canadian ladies' open amateur title against 31 challengers.

A big, hopeful field of more than 100 was shaken down Monday in a tough qualifying round to 27 Canadian girls and four Americans — plus the poker-faced little champion from Fonthill, Ont.—for the perilous, swift elimination match play competition.

The first round draw indicated no particular worries for Marlene or for the small but highly ranked American delegation. For the Canadian girls, otherwise, there were cut-throat matches galore.

AIMS FOR FIFTH

Marlene is gunning for her fifth open title. Last Saturday she won the Canadian ladies' close championship for the seventh straight time. In the six years she has won the open four times.

From the way she waltzed through her qualifying round Monday with a four-under-par 73, she will take a lot of beating even at match play from anybody.

Three challengers from south of the border were next in line.

Mrs. Maurice Glick, of Baltimore, Md., eight times state champion of Maryland, shot a par 77. Marjorie Burns, a tall, capable golfer from Greensboro, N.C., shot 78. Mrs. C. F. Spalding, of Greenwich, Conn., shot 79, ad Mrs. Norma Woolworth, of New Canaan, Conn., qualified easily with 84.

Another American, Kathy Newton, of Cleveland, lost out in a playoff for the last qualifying spot. The playoff was for scores of 90.

Mona Morup of Calgary grabbed the last place at the third extra hole.

Mrs. Streit today meets Mrs. R. D. Bagley of Winnipeg, who shot 84 in her qualifying round.

The Canadian representation is a cross-country challenging field, including 14-year-old Gail Harvey of Toronto who qualified with an 87.

Closest score to Marlene's 73 Monday was 81, belonging to Janet MacWha of suburban St. Lambert and Kay Helleur, of Woodbridge, Ont.

Gold Cup Bids Set Fast Times

SEATTLE (AP) — The Gold Cup qualifying record was broken twice Monday as the first of the 20 speedboats expected to enter Sunday's main event here began qualifying runs on Lake Washington.

Miro Slovak, a Czech airman who fled to the West and became a speedboat pilot, pushed the Miss Wahoo to a record of 112.344 miles an hour over a three-mile course.

Two hours later Bill Stead drove Edgar Kaiser's Maverick at an average of 117.054 to top Slovak's mark.

The marks bettered the 108.160 set last year by Such Crust III on the Detroit River. Faster qualifying speeds have been set, however, on the old 3¾-mile Lake Washington course.

O.C. CRICKET

LONDON (Reuters) — Monday's close-of-play cricket scores:

Gloucestershire 352, Somerset 125 and 222. Gloucestershire, won by an innings and five runs.

Glamorgan 141 and 99 for 4, West Indies 254.

Sussex 243 and 187 for 7, Middlesex 178.

Leicester 167 and 96 for 5, Northamptonshire 240.

Nottinghamshire 226 and 38 for 1, Surrey 283.

Kent 257 and 113 for 2, Hampshire 186.

Worcestershire 329 for 9 decidred and seven for no wickets, Essex 38 for 7 declared.

Warwickshire 196 and 325 for 3, Derbyshire 228.

Lancashire 351, Yorkshire 151 and 32 for 3.

NEW YORK—Danny Russo, 148, Brooklyn, outpointed Eddie Lynch, 151, New York, 8.

Farmer Skein Intact But Bays Came Close

It's been 15 games since Saanich Farmers last saw their name posted on the losing half of a score sheet and they came through again Monday with a win and a draw to hold onto their lossless streak.

Playing a doubleheader in the midget division of the Greater Victoria Minor Lacrosse Association at Stevenson Park the Farmers walloped Victoria 11-3 before they ran into Oak Bay, who held on for a 5-all tie.

Gary Druce set the win pace as he hit for three, while in the second encounter, Oak Bay's Jasper Bomhof held his team up, scoring four of their five goals.

Saanich—Gary Druce 3, Doug Holmes 2, Wayne Cannon 2, Frank Alexander, Stan Kellett, Mike McCintsey, Joe Churchill. Total—11.

Victoria City—Lyle Ferrie 2, Jim Bourne. Total—3.

Butler Brothers—Tom Collett 4, Bernie Johnson 4, Norm Hirons 2, Bob Jones, Rowland Hawes. Total—12.

Nanaimo—Russell 3, Sherry, Good, Morelli. Total—6.

Oak Bay—Jasper Bomhoff 4, Cliff Thorburn. Total—5.

Saanich—Bill Walton 2, Doug Holmes, Gary Druce, Wayne Cannon. Total—5.

	GP	W	L	T	GF	GA	Pts
Saanich	19	16	2	1	154	64	33
Oak Bay	17	6	10	1	92	92	13
Victoria City	18	4	14	0	58	148	8

SCHEDULE

TODAY:
6:30 p.m.—Juvenile, Butler Brothers vs. Big Horns.

WEDNESDAY
9:30 a.m.—Bantam, Victoria City vs. Oak Bay.
10:30 a.m.—Bantam, Butler Brothers workout.

THURSDAY
9:30 a.m.—Midget, Saanich vs. Oak Bay.
10:30 a.m.—Midget, Oak Bay vs. Victoria City.
6:30 p.m.—Senior "B", Island Tug vs. Jokers.

FRIDAY
6:30 p.m.—Juvenile, Butler Brothers vs. Big Horns.

SATURDAY
9:30 a.m.—Pee wee, Saanich vs. Victoria City.
10:00 a.m.—Pee wee, Punjab United vs. Oak Bay.
11:00 a.m.—Bantam, Butler Brothers vs. Combines.

RACING RESULTS

LANSDOWNE PARK

First Race—$850, claiming, three-year-olds and up, 1 1-16 miles.
Jane Grey (Burton) ... $27.40 $17.10 $10.50
Our Wrecker (Dixon) ... 22.60 11.30
Vance (Broomfield) ... 7.90
Also ran: Prince Harry, Lady Cara, Robert Paul, Prince Hawk, Noahlaude, Lord Itry, Last Osiris. Time, 1:48 2-5.

Second Race—$850, claiming, three-year-olds and up, six furlongs.
Queen Street (Br'mfield) $31.30 $11.20 $7.80
Arioso (Pederson) ... 4.70 4.30
Prince Denis (Frey) ... 6.00
Also ran: High Holiday, Terraflyer, Armed Leaf, Hookhanger, Sleepy Gal, Silent Dawn, Bramboy, Regal Warrior, First Tenor. Time, 1:12 3-5.

Third Race—$900, claiming, three-year-olds and up, 1 1-16 miles.
San Henry (Ulrich) ... $9.80 $5.00 $3.20
Noble Heritage (Frey) ... 4.20 3.00
El Charro King (Williams) ... 4.00
Also ran: Cowdenbeath, Moon Rage, Hornbrook, Willepass. Time, 1:45 2-5.

Fourth Race—$850, claiming, three-year-olds and up, six furlongs.
Mannie K (Marsh) ... $9.30 $4.90 $3.70
Noble Choice (Broomfield) ... 7.80 5.40
King's Pass (Coppernoll) ... 5.30
Also ran: Flying Flute, Empire Stadium, Simonworth, Ripless, Headaway. Time, 1:11 4-5.

Fifth Race—$1,500, Marathon, two miles.
Duncan (Williams) ... $5.90 $3.50 $1.30
Triple Feature (Ulrich) ... 3.70 3.50
Keynoter (Brown) ... 6.70
Also ran: Captain Scott, Day Shirl, Food For Thot, Silent Warrior, Inveresk, Tommy's Hope, Ready Standar. Time, 3:27 3-5.

Sixth Race—$900, allowance, three-year-olds and up, six furlongs.
Stoney Deep (Ulrich) ... $10.50 $6.10 $4.90
Mabe Mike (Williams) ... 4.70 3.50
Arden Drive (Leonard) ... 6.20
Also ran: National Valor, Juniando, Royal Journey, Modulation, Forger. Time, 1:11 2-5.

Seventh Race—$7,500, Premier's B.C. Championship, 12-16 miles.
Malcolm G (Richardson) ... $5.80 $3.40 $2.50
Pursuit (Tranchina) ... 4.30 2.90
Miracle Escort (Palmer) ... 4.00
Also ran: Silverado, Flight Khal, Nilloc, Coiner, Postillion, Nabesna. Time, 1:56 2-5.

Eighth Race—$850, claiming, three-year-olds and up, mile and 70 yards.
Johnny O'Herron (Brown) $9.70 $5.30 $3.60
Kathy Fin (Leonard) ... 6.40 4.80
Celebrated (Dixon) ... 6.10
Also ran: Kay Em Count, Broken Bottles, Great Count, Penny Peebles, Imponderable, Mystery Play, No Home. Time, 1:43 2-5.

Quinella paid $23.40.

MAJOR LEAGUE PACESETTERS

NATIONAL LEAGUE

	AB	R	H	Pct.
Aaron, Milwaukee	416	78	140	.337
Musial, St. Louis	405	66	135	.333
Groat, Pittsburgh	316	36	104	.329
Mays, New York	399	77	131	.328
Robinson, Cincinnati	408	69	130	.319

AMERICAN LEAGUE

	AB	R	H	Pct.
Williams, Boston	324	75	126	.389
Mantle, New York	343	96	126	.367
Woodling, Cleveland	268	48	89	.332
Boyd, Baltimore	329	55	107	.325
Fox, Chicago	403	66	129	.320

AMERICAN ASSOCIATION
Indianapolis 4, St. Paul 3.
Denver 7, Louisville 2.
Charleston 5, Omaha 3.
Wichita 8, Minneapolis 3.

DALLAS—Zora Folley, 199, Phoenix, stopped Edgardo Romero, 240, Argentina, 6.

LEASE a FORD
NATIONAL Motors
CHOOSE from 2 PLANS
819 Yates 4-8174

5% on DEBENTURES and GUARANTEED TRUST CERTIFICATES
1, 2 OR 3 YEARS
THE HURON & ERIE MORTGAGE CORPORATION — THE CANADA TRUST COMPANY
D. R. ABBOTT, Manager
View and Broad Sts., Victoria, B.C.

There is no finer advertisement for any firm than a staff of clean, neatly attired employees. Did you know that New Method Laundries are prepared to furnish your personnel with any one of a large variety of work clothes—and launder them crisply clean each week for a modest inclusive charge? Over 500 Victoria business firms are using this fine rental service each week. They have discovered for themselves that a clean, smartly attired staff is the finest sales booster in the world. Let New Method introduce you, also to this great business builder. Phone 4-8166 and ask for Garment Supply Department. It's another New Method service.

Moodies Jockey* Brand Underwear
often imitated — never equalled
NO GAP . . . JUST GENTLE, COMFORTABLE SUPPORT
BRIEFS, MIDWAYS, LONGS, SHIRTS, T-SHIRTS and JOCKEY JR. FOR BOYS
LOOK FOR THE 'JOCKEY' LABEL
Moodies Jockey BRAND
Licensed in Canada to MOODIES
*Registered Trade Mark

McLellan, McFeely & Prior Ltd.
1400 GOVERNMENT ST. PHONE 4-1111
Mc&Mc
Store Hours: 9 a.m. to 5.30 p.m. Phone 4-1111
The Finest Name in Power Tools!
Saw, disc, sander, lathe, vertical and horizontal drill press all in one.
MY DAD CAN BUILD ANYTHING—HE'S GOT A SHOPSMITH!
Exclusive SPEED DIAL gives instant selection of correct tool speeds from 700 to 5,200 R.P.M. Built-in ¾-h.p. motor, no exposed belts. Just plug in, no special wiring needed.
ONLY SHOPSMITH LETS YOU COMPLETE THE JOB!
Yours for only $5 a week!
TODAY'S SPECIALS
PROPANE GAS TORCHES
Bantam size, most convenient for that small soldering, brazing or heating job. Replaceable fuel cylinder. Reg. $7.95. SPECIAL, each $5.49
ADJUSTABLE HACKSAWS—Quality steel frame, adjusts for 10" or 12" blades. SPECIAL, each $1.25

DON'T WAIT TILL YOU'VE PLAYED IN YOUR NEXT GAME OF POLO
Take Schweppes immediately
Commander Whitehead; Schweppesman Extraordinary, will tell you that Schweppes Tonic Water is *the* — repeat, *the* tonic water. First, there's the refreshing, bittersweet *flavour* of Schweppes. Then, there are those enthusiastic little bubbles that tickle your palate so delightfully. It's almost *worth* getting hot and parched to discover the pure pleasure of quenching a Raging Thirst with Schweppes. You must *insist* on it for an *authentic* tonic drink!
Schweppes TRADE MARK REGD.
TONIC WATER
The essential tonic water for authentic tonic drinks. Enjoy world-famous Schweppes Dry Ginger Ale and Schweppes Club Soda, too.
SCHWEPPERVESCENCE LASTS THE WHOLE DRINK THROUGH
WESTERN BOTTLING CO. LTD.
1244 RICHARDSON ST., VICTORIA, B.C. Tel.: 2-6733

rent a new car for your dream vacation... go TILDEN!
It's so easy to rent a new car from TILDEN for your vacation! Share the cost with friends . . . no schedules to worry you . . . come and go as you please.
Call your TILDEN man and a sparkling new car will be reserved for you right away!
Vacationing? Week-end trip? Go TILDEN . . . Canada's largest and only Canadian-owned rent-a-car system! . . . 125 stations coast to coast.
TILDEN rent-a-car SYSTEM
855 Douglas Street — 3-2131
Also C.P. Ferry Terminal and Victoria Airport

HE GIVES AWAY GRAND PRIZES

Is there something you want to know? Do you want to win a set of valuable books or other instructive prizes? Then Ask Andy.

Andy will answer questions submitted by child readers and those who submit the questions he selects to answer will receive worthwhile prizes.

The youngster who asks the first question answered each day receives a 20-volume set of Compton's Pictured Encyclopedia. (Canadian edition) and of the second question a Hammond Atlas or Globe.

Address your questions to "Ask Andy," Victoria Daily Times.

Andy sends a complete, 15-volume set of **Compton's Pictured Encyclopedia** to Thomas Dygert, aged eight, of Detroit, Mich., for his question:

Who Was Nostradamus?

His real name was Michel de Notredame. Nostradamus was the pen name he used, the name with which he signed the books he wrote. He lived in the sixteenth century, some 400 years ago. And some of the things which Nostradamus wrote amaze people to this day. Your old Andy, however, is more interested in what Nostradamus did than in what he wrote.

Young Michel was born in St. Remi, France, on Dec. 13, 1503. As a boy, he was a splendid student. At school in Avignon he was interested in philosophy and humanity. From these noble studies he learned about his fellow men and the difference between good and bad conduct. Michel came to the conclusion that he could help his fellow men best by being a doctor of medicine. At the age of 26 he graduated from Montpellier as a qualified doctor of his day.

For the next 15 years, Dr. Michel de Notredame treated his patients in various small towns of France. Of course, medical treatment was very different in those days. Chances are the doctor tried to cure his patients by letting out blood from their veins. There were no anticeptics, no antibiotic drugs and surgery was rare and dangerous. However, Dr. de Notredame did better than most. Twice his home town was attacked by the dreaded plague. And so hard and so well did he work to save the sick that his fame spread over the whole land.

But the busy doctor was not satisfied. He wanted to do more to comfort the sick and worried people in his care. He had the notion that they would like to know what would happen in the future. Naturally, we would all like to know the future. But Dr. Michel had the idea that our future depends upon what the stars do. He was an astrologer, a person who claims to tell the future from the stars.

There are astrologers today. They amuse us by pretending to figure out little messages from the stars. But religious people and sensible people frown when we take this fun too seriously. Andy thinks that astrology is a playful parlor game. No one can know the future for certain. What will happen next year depends a great deal on what we do this year. But we have to wait to see the results.

In Dr. Notredame's day, a great many people took the game of astrology very, very seriously. Maybe the good doctor also took it seriously. In any case, he wrote a book of verses. Each little poem claimed to be a prediction of things to come. However, he did not sign his book by his right name. He used the name Nostradamus. Perhaps he was only spoofing and did not want his friends to take him too seriously. But they did.

People puzzled over the poems of Nostradamus trying to figure out what he meant would happen. For his words were as mysterious as the future itself. Does he mean this event will happen, or that one, they wondered. When an event did happen, they said "Ah, that is what he meant." They kidded themselves that Nostradamus could foretell the future.

His fame spread and he was invited to spend his remaining life at the court of France. He added more and more writings to his fortune telling. Even today there are people who try to puzzle out what he meant. But his writings are still as big a puzzle as the mysterious future—for which we all must wait.

Andy sends a **Hammond's Nature Atlas of America** to Kathy Wingenbach, age 9, of Leadville, Colo., for her question:

Is the koala bear a real bear?

The cuddly little koala bear is not really a bear at all. He is a member of the clan of marsupials, the pouched animals. The fat little koala is a relative of the leaping kangaroo. Both are natives of the big island continent of Australia. Most of the world's marsupials are Australians, but one member of the clan lives in North America. Our native marsupial is the shy little opossum—a very distant cousin of the koala bear.

The koala bear is a sleepy, lazy fellow who dreams away most of the time perched in a tree. He has a most charming face with large nose, bright eyes and a pair of floppy, furry ears. His thick, soft coat is ashy grey and he feeds on eucalyptus leaves. Junior is an only child. As a marsupial, he spends his cradle days in Mama's furry pouch. But he soon scrambles out and views the world as he clings to Mama's back.

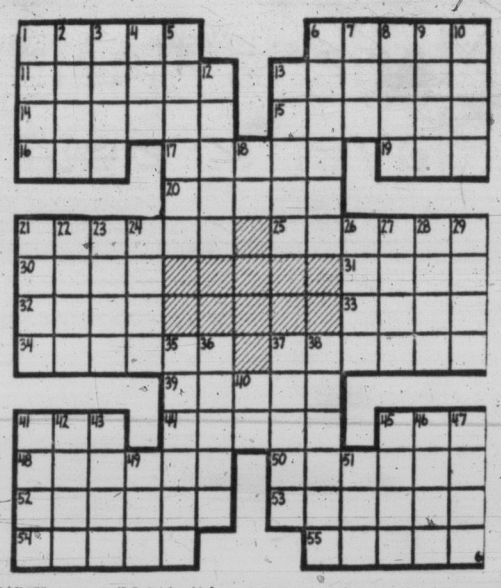

ACROSS
1 Screen actress, — Palmer
6 She has appeared on the New York —
11 Harangues
13 Pesterer
14 Pierce with a sharp stake
15 Estimators
16 New Guinea port
17 Even
19 Danish county
20 Deem
21 Scatters
25 Sleeping visions
30 In a line
31 Cease
32 Bail as water from a boat
33 Painful
34 Come out
37 Appeared
39 Poetry muse
41 Unit of reluctance
44 Protuberances
45 Spanish chief
48 Turns inside out
50 Chinky
52 Aged
53 Makes into law
54 Bagter
55 Scrounge

DOWN
1 Seethe
2 Girl's name
3 Uruguayan Indian
4 Depot (ab.)
5 Color
6 Sealing ship
7 Make lace
8 On the ocean
9 Microbe
10 Formerly
12 Percolates slowly
13 Tendency
18 Feminine nickname
21 Bargain event
22 British streetcar
23 Was borne
24 Pitcher
26 Essential being
27 Kind of bomb
28 Greater quantity
29 Raced
35 Well-born
36 Eaten away
37 Cubic meter
38 Dyestuff
40 Paid notice
41 Pause
42 At all times
43 Russian river
45 Bolivian shrub
46 Devotees
47 From himself
49 Disencumber
51 Blemish

ANSWER TO PREVIOUS PUZZLE

ONLY GAL IN TOWN

Lover Boy Platypus Deserted by Spouse

NEW YORK (AP) — Penelope, the Bronx zoo's shy girl platypus, has walked out on her lover boy.

No Marilyn Monroe, Penelope. But as platypuses go, she's got what it takes—webbed feet, duck bill and a broad tail. She's about 13 inches long and a curvesome two pounds.

To Cecil, the zoo's mate platypus, she was a living doll. And why not? She's the only lady platypus in town. In fact, she and Cecil are the only two platypuses outside Australia.

Penelope disappeared July 26. Zoo keepers have dug up 185 feet of mudbank without finding her. They don't know whether she's somewhere on the zoo grounds or whether she's headed elsewhere.

"If she's outside, people should know that she's absolutely harmless," acting curator of mammals Leonard J. Goss said. "She hasn't any teeth and she dines on earthworms and crawfish."

Automobile Battle Between Hubby, Wife

ALHAMBRA, Calif. (AP) — An outraged wife chased her husband around town in her eight-year-old car, repeatedly ramming his brand-new one, police said Monday.

When the dust settled the husband had fled afoot, leaving a car that was ready for the junk heap, and his spitfire spouse was in jail. Police reconstructed events this way:

Mr. and Mrs. Robert Smallfield, both 42, argued while drinking at their home. The subject: other women. Smallfield departed before his wife had finished the dispute.

He hopped in his car, then she in hers.

She caught him at a corner and banged into him, shouting: "I'll teach you."

She slammed into him again at another intersection shouting, "Turn around and fight like a man."

After the third hit the husband lit out for the side streets, and lost his pursuer.

With a sigh of relief, he headed for his office. That was a mistake. Mrs. Smallfield was lying in ambush. Whammo!! Another crumpled fender.

Smallfield abandoned ship. As he hiked away, he heard repeated crashes as his wife slammed her car again and again into his.

Booked on a charge of assault with a deadly weapon, Mrs. Smallfield admitted all, police said.

"But," she told officers, "you would have done the same thing yourselves."

SCOUT JAMBOREE ROUND-UP

B.C. Boys See Musical Ride For First Time in England

SUTTON PARK, England (Reuters)—Several British Columbia scouts got their first look Monday at the RCMP musical ride—in a performance nearly 7,000 miles from home.

The British Columbians are part of the Canadian contingent at the world boy scout jubilee jamboree here, attended by 34,000 scouts from 84 lands.

The Canadian scouts flocked with thousands of others to watch an RCMP police detachment which is on tour in Britain go through its musical paces at the jamboree arena.

Afterward, Ted Winslow of Vancouver said:

"It's the same thing as happens all the world over. We've lived in Canada all our lives and yet we've never seen the Mounties give a musical display."

A number of B.C. scouts have helped erect large paintings of Cathedral Mountain and the Lions near Vancouver at the entrance of a Canadian sub-camp site.

ATTRACT VISITORS

"It was quite a job getting this thing up," said Courtney Brouson, of West Vancouver. "It's more than 10 feet high but it was well worth it because it has attracted so many visitors in the last few days."

Winslow told of a meal he and two other Scouts had in a London restaurant.

"David Pym, from Point Grey, in Vancouver, went up to the counter and ordered 11 hamburgers, five milk shakes, five orange drinks and five side orders of chips for three of us.

"The waitress thought it was a terrible joke, and David had to repeat the order three times before she decided she had better give him what he wanted.

"She was still more amazed when she saw David devour most of it himself."

The British Columbia Scouts have rigged up a miniature sawmill, worked by a donkey engine, outside their encampment. Daily they cut chunks off a large red cedar log brought over from Canada and distribute pieces of cedar wood to visitors.

SUTTON PARK, England (CP)—A midnight storm forced hundreds of Boy Scouts to evacuate their tents in this world jamboree camp, but camp life was quickly getting back to normal this morning.

Upwards of 600 scouts, including a small segment of the 1,500-strong Canadian contingent, sought temporary shelter under marquees, in the camp theatre and in private homes in the area.

Camp officials said there was "no panic" among the 35,000 scouts from 84 countries and that the camp "is rapidly getting back to normal."

An inch of rain fell on the 750-acre campsite in less than an hour, covering low-lying ground and washing out some telephone lines.

SLEEP ON SHELVES

At Camp Copenhagen, one of the hardest-hit sub-camps, a troop from London, Ont., had a huge fire going to dry out their clothes. Another, from Newfoundland, spent the night "sleeping in tiers" on the shelves of an equipment store.

A number of Canadians turned out in the rain to dig trenches around the camp hospital tents to keep rain from seeping into the sick quarters.

Taking the rain in stride were scouts from British Columbia.

"We started singing One More River to Cross, and pretty soon the whole camp was taking it up," said Fred Sexsmith of West Vancouver. "What's a little rain? It is just one of the normal risks of scouting."

Jamboree officials called a special press conference to ease the minds of parents around the world. Officials denied earlier reports that 1,000 scouts had had to be evacuated to nearby private homes, schools and public halls.

"The facts are that certain parts of the camp did suffer unpleasant conditions, but these were quickly handled by the boys hemselves," an official statement from jamboree headquarters added.

A visitor to this ninth world jamboree camp, surveying the impressive sight of 35,000 boys from 84 countries living under canvas in close harmony, would answer "no." But many Scout leaders at the camp are inclined to reply with a qualified "yes."

For the main topic of discussion among Scout leaders at the camp is the problem of "leakage"—the term used by scoutmasters to describe the movement's loss of boys in the transition stage between Wolf Cub and Scout.

"It is much easier to get the boys than to keep them," says Robert Hertog, 38-year-old Toronto manufacturer and head of the 185-man Canadian contingent.

In Canada at least half the Wolf Cubs—age eight to 11—drop out of scouting before becoming full-fledged Scouts. And the number who carry on to become rover Scouts, aged 17 to 24, is about one per cent of the total Canadian membership.

The problem is by no means confined to Canada. A survey of British Scouts undertaken in 1954 showed that less than 50 per cent of the Wolf Cubs became Scouts and that the number of Scouts was declining.

"When Canada and some other countries have twice as many Cubs as Scouts there is something seriously wrong," says Archie Lewis of Belleville, Ont., deputy Canadian leader.

"Part of the trouble is that the youngsters are growing up faster than they used to and it is difficult to retain their interest."

NEW BRIDGE URGED

VANCOUVER — Mayor Fred Hume said Monday he will ask the provincial government to speed up plans for a new First Narrows crossing of Burrard Inlet.

Heavy traffic jams on the present Lion's Gate span prompted his approach.

"I am going to ask Premier Bennett and Mr. Gaglardi what they intend to do," Mr. Hume said. "It's up to them to decide whether they want a second bridge or a tunnel, but whatever it is, something must be done quickly."

SUTTON PARK, England (CP) — Does the Boy Scout movement need a new Baden-Powell to inject new life into the world-wide youth organization?

TRIPLET GIRLS TRIPLED HOPES

CALGARY (CP) — Mrs. Dawn's husband always wanted a daughter and he got one. But seven minutes later he got a second and five minutes after that he had three.

Mrs. Dawn, 22, gave birth to triplets in the general Hospital Saturday. Her comment Monday night was:

"I'm really feeling quite well, and I'm delighted because my husband always wanted a daughter."

Pants Bandits Pocket Loot In Game Raid

PHILADELPHIA (AP) — A gang of pants-bandits broke up the oldest established permanent floating crap game in Philadelphia and got away with an estimated $50,000.

Armed with shotguns, pistols and knives, the bandits invaded the basement of a private club—supposedly leased for a wedding reception—where a group of about 50 gamblers were shooting dice.

The dice players were forced to hand over their wallets and take off their trousers.

Police said later they had been trying to locate the game for more than a year. They said the game was held in different places each week and that players had to have at least $1,000 to bet before they were admitted.

Patrolmen heard a group of men shouting.

They found some 30 men in their undershorts, stumbling around in a darkened cellar looking for their trousers.

"What's going on here?" the police asked. The only answers they got were unprintable.

DICK TRACY

NANCY

BUZ SAWYER

DOTTY

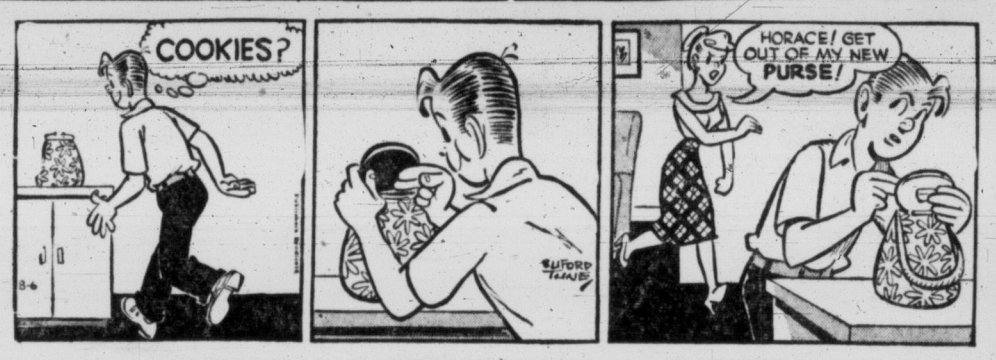

AROUND HOME

LONG SAM

ALLY OOP

MARK TRAIL

BOARDING HOUSE

OUT OUR WAY

Risque Show To Continue Despite Ban

BUZZARD'S BAY, Mass., (UP)—Producers and cast of a summer stock production of "La Ronde" here have stuck to the adage, "the show must go on," in spite of church condemnation, banning, and having their licence revoked.

The risque French play was ordered closed by selectmen last week after citizens complained it was "lewd" and "objectionable." Owner of the theatre has evaded the action putting on the show free of charge. The playhouse has been packed every night.

"Fresh and Full of Juice!"

says George!

Prest-O-Lite Hi-Level Batteries are dry-charged, factory-fresh and *need water only 3 times a year.** 2-million-miles and 25 months of testing is proof Prest-O-Lite is the best battery money can buy! Just ask George!

In case you don't know George . . .

SEE YOUR NEAREST Prest-o-lite hi-level BATTERY DEALER TODAY!

*in normal car use

THINGS TO DO AND SEE

Victoria Datebook

TUESDAY, AUG. 6, 1957

ART GALLERY of Greater Victoria, 1040 Moss Street, 11 a.m. to 5 p.m. weekdays, 7.30 to 9.30 p.m. Fridays, 2 to 5 p.m. Sundays, closed Mondays.

BEACON HILL PARK, 154 acres of flowers, small lakes, lawns, bordering the sea.

THE BUTCHART GARDENS, world famous sunken gardens, illuminated at night. Tours leave from downtown points at frequent intervals.

CANADIAN SERVICES COLLEGE, Royal Roads, formerly one of Island's largest private estates near Colwood. Grounds open to public 8 a.m. to dusk daily.

DOMINION ASTROPHYSICAL OBSERVATORY, Little Saanich Mountain. One of world's largest telescopes. Public star viewing Saturdays, 9 to 11 p.m.

LEGISLATIVE BUILDINGS, conducted tours at 9.30, 10.30, 11.30 a.m., 1, 2, 3 and 4 p.m. daily except Saturdays and Sundays.

MARITIME MUSEUM OF B.C., Esquimalt Road, near HMC Dockyard, 11.30 a.m. to 5 p.m. daily except Mondays and Tuesdays.

MUSEUM, adjoining Legislative Buildings, 9 to 5 p.m. daily except 1 to 5 p.m. Sundays.

DOMINION METEOROLOGICAL OBSERVATORY and Weather Office, Gonzales Hill.

HELMCKEN HOUSE, 638 Elliott Street, historic exhibit, 9 a.m. to 5 p.m.

SUBURBAN PARK AREAS—Mount Douglas Park (3½ miles via Shelbourne Street); Mount Tolmie Lookout (3 miles via Richmond Road); Thetis Lake (6 miles via Trans-Canada Highway); Beaver and Elk Lakes (5 miles via Pat Bay Highway); Goldstream Park (11 miles via Trans-Canada Highway); John Dean Park (15 miles via Pat Bay Highway); Macdonald Park camp site (19 miles via Pat Bay Highway).

THUNDERBIRD PARK, native Indian totemic art. Carvers at work 9 a.m. to 4 p.m. daily except Saturdays and Sundays.

WORLD'S TALLEST TOTEM, Beacon Hill Park.

Prince Philip, Youngsters On Yacht Trip

COWES, Eng. (UP) — The royal yacht Britannia steamed out of this channel port Monday night, carrying Prince Philip and three royal youngsters—Prince Charles, Princess Anne and Prince Michael of Kent—on a six-day cruise.

Except for little Anne, the party was strictly stag. Queen Elizabeth did not accompany her family on the outing.

Able Seaman Dennis Ivory was assigned to keep an eye on young Charles, whose first reaction to shipboard life was to throw everything movable overboard.

"Dennis will have to be on the lookout," another crewman told newsmen. "Charles—we all call him that—is likely to get into plenty of mischief. The last time he was aboard he squirted the crew with a hose they were using to clean the decks."

The royal heir, who had made two previous trips on the Britannia, scampered up the gangway Monday night, without waiting for his father, to pay his respects to Vice Adm. Sir Connolly A. Smith, the yacht's captain.

TWO for the SHOW

By PHIL LEE

AA (Oscar Class) — A (Don't Miss) — BB Worthwhile) — B (For Rainy Days) — C (To put in time)

(BB PLUS) "SOMETHING OF VALUE" (Royal) — What western reader hasn't shuddered as he read newspaper accounts of British residents of Kenya being slaughtered by the ruthless Mau Mau?

MGM's "Something of Value" makes the grisly subject as real as life. Under the taut direction of Richard ("The Blackboard Jungle") Brooks (who, according to accounts rewrote author Robert Ruark's best-seller for the screen because he didn't believe the facts presented) the picture glows with excitement and action.

Unfortunately, however, the sermon that goes along with the action—that violence settles nothing and that man is man, each with his equal rights, whether he be white or black—is laid on a trifle too thickly so that swallowing it becomes so difficult that it is hard to concentrate on the film.

* * *

ROCK HUDSON takes the whites' side of the story of Kenya and Sidney Poitier the blacks'. Raised together they are like brothers. Then trouble comes between them, brought about by friends on either side of the color line. Eventually Poitier heads for the hills and rises to become head man of the Mau Mau. Meanwhile Hudson becomes leader of the Whites. Under Brooks' careful hand the cameras spy upon both camps to find the leader of each slowly becoming disgusted and distrustful of the motives of his own kind.

The entire cast, Hudson, Poitier, Dana Wynter, the girl Hudson marries; Wendy Hiller, Robert Beatty and the rest play their parts with feeling. And when the curtain finally falls most thinking patrons will realize they have witnessed an honest attempt to paint an honest canvas of an ugly picture and, therefore, have received something of value.

Strike Stops Big Air Show

NEW YORK (AP)—A work stoppage by American Broadcasting Company technicians in several cities disrupted programs off and on Monday and knocked one major night show off the air.

Later it was learned settlement was reached in the dispute between the network and the National Association of Broadcast Employees and Technicians.

Fiery Soprano Hailed By Athens Audience

ATHENS, Greece (UP) — Singer Maria Callas received a rousing ovation Monday night for a concert postponed from last week under strong public protest.

The fiery soprano, born in New York of Greek parents, cancelled her Athens fesival concert, at the last minute last Thursday, complaining of a sore Throat. There were reports of planned disturbances, however, by groups who objected to the $9,000 fee she asked for her two scheduled performances here.

The protests had died away by Monday night and an audience of 6,000, including high government officials, applauded her singing loud and long.

USED CAR? MORRISON
CHEVROLET - OLDSMOBILE
Yates at Quadra

BOMBSHELL NOVEL EXPLODES ON THE SCREEN
The Famed Robert Ruark Novel of Mau Mau Uprising—Filmed in Africa under Military Protection!

ROCK HUDSON DANA WYNTER "SOMETHING OF VALUE"
Adult Entertainment Only!
EXTRA! Tom and Jerry Cartoon
Feature 1 p.m., 3.03, 5.06, 7.09, 9.17
50c till 2 p.m.
Children 20c till 5 p.m.
NOW SHOWING Royal

JUST 3 MORE DAYS!
Exclusive Victoria Engagement
CECIL B. DeMILLE'S PRODUCTION
THE TEN COMMANDMENTS
A PARAMOUNT PICTURE IN VISTAVISION AND TECHNICOLOR
Admission Prices: Matinee . . $1.00
Evening . . Loges and Orchestra . . . $1.50
Balcony . . . $1.25
Children 50c, Students 75c All Day
2 Performances Daily
Tues., Wed., Thurs.
1.30, 7.30 p.m.
Doors—1 p.m. and 7 p.m.
CAPITOL A Famous Players Theatre

PAT BOONE
America's new boy friend in his first motion picture....

CINEMASCOPE COLOR by DE LUXE
"BERNARDINE"
From 20th Century-Fox
Hear Pat Sing! "Love Letters In The Sand" "Bernardine" "Technique"
TERRY MOORE • JANET GAYNOR • DEAN JAGGER
NEXT ATTRACTION Capitol A FAMOUS PLAYERS THEATRE

LOOKS LOVELIER • LASTS LONGER...

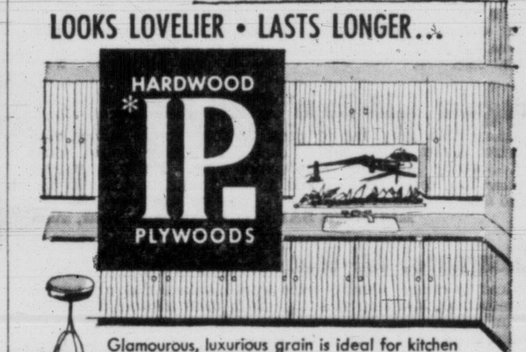

HARDWOOD *IP. PLYWOODS
Glamourous, luxurious grain is ideal for kitchen cabinets, for wall panelling.
Ask your building supplies dealer; his advice is sound!
Always use
*MASONITE BRAND PRODUCTS | *TEN-TEST INSULATING PRODUCTS
... quality building materials from
INTERNATIONAL PANEL BOARDS LIMITED
Gatineau, Quebec
a subsidiary of CANADIAN INTERNATIONAL PAPER COMPANY
*Registered Trade Mark

See The world famous Butchart Gardens
RELAXING and BEAUTIFUL . . . REFRESHING
Restaurant open 11 a.m.-5 p.m.
Night Lighting—dusk till 11.30.
Admission: Ad. $1.00, Ch. 25c.
Servicemen, in uniform, Free.

NOW SHOWING
"HEIDI"
You will want your whole family to see this picture, for it is a story touched by magic — the story of Heidi who lived high in the mountains. Its unforgettable characters are loved by millions, and it was filmed in the snow-capped splendor of the Swiss Alps.
NEWS - - - CARTOON
"New Venezuela"
Doors at 6.30
Complete Programs at 6.45 and 8.46
Feature at 7.10 and 9.13
OAK BAY

Tillicum OUTDOOR THEATRE
Gates Open 7.30
Show Starts at 9.05
Paramount presents "CONQUEST OF SPACE" COLOR BY TECHNICOLOR
AT 9.10
—PLUS—
AT 10.45
GENE KELLY - JEFF RICHARDS
"CREST of the WAVE"
Two Free Admissions Tonight If Your Car Licence Ends in 90
KINSMEN BINGO
TONIGHT AT 8.00
JACKPOT $170.00

NOW SHOWING
We Proudly Present the Magnificent True Story of Douglas Bader
"REACH for the SKY"
Starring KENNETH MORE, MURIEL PAVLOW and ALEXANDER KNOX
Plus Cartoon
Doors at 6.30
Please Note: Complete Programs at 6.40 and 9.00
Feature at 6.50 and 9.10
FOX
HILLSIDE and QUADRA
Air-Conditioned for Comfort

Air Conditioned ODEON 3-0513
FEATURE: 1.39 4.00 6.40 9.10
LAST COMPLETE SHOW: 8.40 P.M.
50c Till 2 p.m. Tax Incl.
DARRYL F. ZANUCK'S ISLAND IN THE SUN
The people, the events, of the international best-seller are on the screen!
JAMES MASON JOAN FONTAINE DOROTHY DANDRIDGE JOAN COLLINS MICHAEL RENNIE HARRY BELAFONTE
EXTRA—SOUTH OF THE HIMALAYAS CINEMASCOPE TECHNICOLOR
CARTOON—"BEAVER TROUBLE"

2 SPINE-CHILLING HORROR HITS
FIRST VICTORIA SHOWING
BORIS KARLOFF VOODOO ISLAND
Released thru UNITED ARTISTS
AND—"PHARAOH'S CURSE"
STARRING MARK DANA
At 1.00, 3.34, 6.08, 8.42
SUPER-CHILL!
VOODOO ISLAND ADULT ENTERTAINMENT ONLY
AT 2.13—4.47—7.21—9.55
LAST COMPLETE SHOW 8.43
TODAY PLAZA

RELUCTANT CELEBRITIES

Judge Warns Stars To Heed Subpoenas

HOLLYWOOD (UP) — Superior Judge Herbert V. Walker warned today he would issue bench warrants and send uniformed officers to haul into court any of the more than 100 subpoenaed movie stars who fail to appear as scheduled at the Confidential Magazine criminal libel trial.

The warning came as the trial entered its third day with the selection of a jury still not completed. Both the prosecution and defence hoped to seat a jury sometime today and open testimony.

Walker said he issued the warning because of some reports that reluctant celebrities have indicated that they would ignore subpoenas to appear as "defence witnesses".

The trial directed against two west coast representatives of Confidential and its sister publication, Whisper Magazine, was adjourned Monday after the prosecution and defence had examined 44 prospective jurors. At the end of the day's proceedings, 12 persons were given tentative approval to be seated on the jury but none was actually approved by both sides.

The subpoenaed stars were on "two-hour call" to testify at the trial which began last Friday. Defence attorney Arthur Crowley predicted the trial would last at least six months if he went ahead with his plans to put stars on the spot by asking them about stories printed about them in Confidential.

Some film colony leaders are working full steam behind the scenes to prevent the trial from turning into the biggest Hollywood scandal since the Fatty Arbuckle case.

PRESSURING

While the trial proceeds in Los Angeles Superior Court, filmsters were reported to be pressuring the attorney-general's office and Judge Herbert Walker to have the case settled out of court — or at least conducted without the lid being ripped off Hollywood boudoirs.

One executive at a major studio reportedly is working full time to prevent more than 100 subpoenaed stars from being called to the witness stand by the deefnce to testify as to whether stories about them in Confidential were true.

The attorney-general's office that brought the charges against the magazine has been visted by at least one studio public relations expert. Attorneys for film stars also have been pleading for a quick settlement.

PIANO SPEAKS FOR HUNGARIAN

MONTREAL (CP) — Hungarian pianist Georgy Cziffra, 36, faced with reporters who couldn't speak Hungarian, was having a hard time at his press conference Monday night because of his uncertain English and French.

Then he had an inspiration. He beckoned the group into his room and spoke to them in the language he understood best: Music.

The reporters understood, too. They listened raptly as Cziffra pounded out immortal compositions by Bach, Hummel, Strauss and Liszt with the mastery that has ranked him among the world's top 10 pianists.

Cziffra, who fled Hungary during last fall's revolt, will play in a Montreal festival concert tonight.

Crosby Not There When His Auto In Minor Crash

MONTEREY, Calif. (AP)—An automobile owned by Bing Crosby was involved in a minor accident near the entertainer's Pebble Beach home Monday, but none of the Crosby family was involved.

Sally Anne Blaine, 18, of Los Angeles, was driving the car, apparently one being used by the crooner's son, Lindsay, who is stationed at nearby Fort Ord. She was described as a niece of actress Loretta Young.

Riding with Miss Blaine was Phyllis Wanda Harris, 13-year-old daughter of Phil Harris, and Alice Fay.

Miss Blaine was treated at hospital. Two of three persons in the other car were shaken up.

MEET CALLED WITH NO HOPE OF MEETERS

SHEFFIELD, Eng. (Reuters)—The secretary of Sheffield's Cutlery Manufacturers' Association stayed in his office Monday for a meeting he knew wouldn't take place.

Allan Sykes deliberately twiddled his thumbs because of an Act of Parliament passed in 1791.

It laid down that the association should meet on the first Monday in August, which now is Britain's traditional bank holiday Monday.

No one has attended the meeting for more than 100 years but Sykes still had to call the meeting and wait two hours in case someone showed up.

GEM THEATRE SIDNEY
TONIGHT AT 7.45
"CHECKPOINT"
A J. Arthur Rank Production
Eastman Color
Anthony Steele - Odile Versois

BRENTA LODGE BRENTWOOD BAY, B.C.
ALL-DAY EXCURSION TO BRENTWOOD
Spend a glorious day at beautiful Brenta Lodge. Enjoy a scenic cruise on the sheltered waters of Brentwood Bay, and Tod Inlet, home of the world-famous Butchart Gardens.
Launch "Servia" Leaves Lodge Dock
DAILY AT 2.45 P.M.
COMBINATION TICKETS OBTAINED FROM COACH LINES LTD.
629 Broughton St. Phone 5-4411
For those with transportation, tickets and information available from Skyway Cafe, 904 Government St., Phone 5-5022, or Brenta Lodge, Keating 157.

A WORLD OF BIRDS
Featherland Zoo Menagerie
2 to 9 p.m. Daily
EXCEPT MONDAYS
1848 BURNSIDE RD. W.
You'll Really Enjoy the Birds and Animals at FEATHERLAND

ICE SKATING
Tuesdays - Thursdays
Saturdays - Sundays
8.30 — 10.30 P.M.
SKATES FOR RENT
CURLING CLUB

In this week's Post
The newest Perry Mason and the model who cried "Murder!"
The beautiful Las Vegas brunette told Perry, "They murdered Father to get the property. Now they're pressuring me!" And it was the kind of pressure that meant another murder with *two* of Mason's clients suspected by the police!
This week, Perry Mason takes on "The Case of the Dead Man's Daughter" . . .
by Erle Stanley Gardner
Also in this issue:
Are We Driving Japan Into Red China's Arms? Famous author Cameron Hawley reports from Tokyo on the American policy which may cost us our Pacific bulwark.
Don't Let Medical Bills Bankrupt You—Here's how to avoid financial ruin if major illness hits you or your family.
IN ALL, *7 articles, 4 stories, 2 serials, many cartoons.*
Get your copy today!
The Saturday Evening POST August 10, 1957 - 15c
A CURTIS MAGAZINE

ON OUR STAGE
WED., 1 Day Only
AT 2 P.M. AND 9 P.M.
SO SCARY—WE DARE YOU TO SIT THRU IT ALL! IF YOU DO—YOU WIN FREE
GIANT TRIPLE SCREAM PROGRAM!

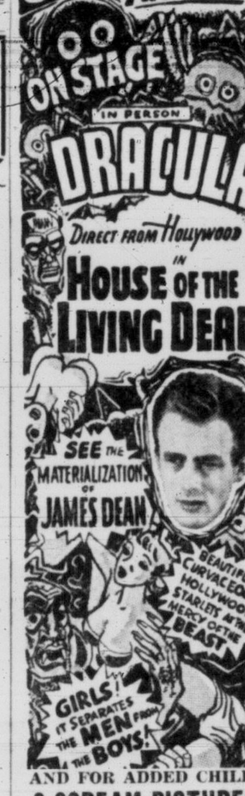

ON STAGE IN PERSON DRACULA
DIRECT FROM HOLLYWOOD IN HOUSE OF THE LIVING DEAD
SEE THE MATERIALIZATION OF JAMES DEAN
BEAUTIFUL CURVACEOUS HOLLYWOOD STARLETS AT THE MERCY OF THE BEAST
GIRLS! IT SEPARATES THE MEN FROM THE BOYS!
AND FOR ADDED CHILLS
2 SCREAM PICTURES
The Bowery Boys in "The Ghost Chasers"
PLUS
"Case of the Red Monkey"
DOMINION
A FAMOUS PLAYERS THEATRE
ENDS TODAY . . .
RED SKELTON
PUBLIC PIGEON NO. 1
Plus "The Young Stranger"
DOMINION
A FAMOUS PLAYERS THEATRE

WOOD WOOD
EXTRA SPECIAL
Guaranteed All 12-Inch — No Rubbish
DRY CEDAR
2½ Cords.....$10.00
THREE DAYS ONLY
Phones 2-4622 - 2-2832
IDEAL FUEL CO. LTD.

Holiday Talent Scout
ROY GORDON
Holiday Talent Tryouts for P.N.E. Talent Show
Wednesday, August 7—4 to 8 p.m.
Age Groups 6 to 12, 12 to 19
At 717 Courtney Street
FLORENCE CLOUGH DANCE ACADEMY
Phone 3-1656 or 3-2776

A "Gin-Dandy"

A PRODUCT OF ALBERTA DISTILLERS LTD. CALGARY, ALBERTA
Rock Mount London Dry GIN
Delightfully smooth and blendable... makes friends with your favourite mixer
This advertisement is not published or displayed by the Liquor Control Board or the Government of British Columbia

have you a problem concerning

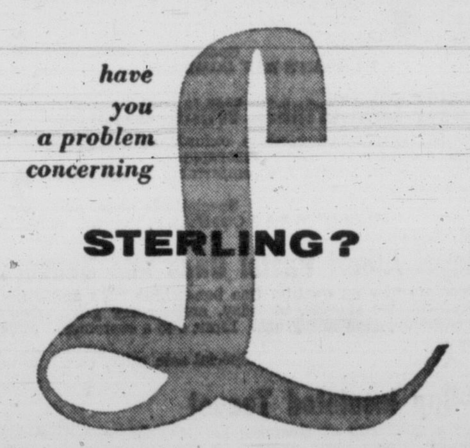

STERLING?
If you are a recent settler from Britain, and hold Blocked Sterling assets, or if you have received a legacy from a resident of Britain or the sterling area, you are invited to consult any branch of Imperial Bank of Canada regarding the transfer of such assets to this country.
Our services and specialized knowledge of United Kingdom and Sterling Area regulations affecting securities and blocked sterling balances are freely available to assist you.
Your enquiries are invited at any branch of Imperial Bank of Canada from coast to coast.
IMPERIAL *the* BANK *that service built*
with which is amalgamated Barclays Bank (Canada)
80-7

Wednesday Store Hours, 9 a.m. to 5.30 p.m.
For Courteous Service Dial 5-1311

Hudson's Bay Company
INCORPORATED 2ND MAY 1670

Sidney, Keating, Duncan, Cobble Hill, Sooke, Ganges and Gulf Islands, call Zenith 6040, toll free

Shop Wednesday at the Bay... 9 a.m. 5.30 p.m.

★ August Home Furnishings Sale Continues

. . . It's big in selection, savings, values . . . There's new merchandise offered to give you the cream-of-the-crop assortment of the latest designs to make housework easier, home life happier, and to give long wear . . . Choose what you need NOW at the BAY'S August Home Furnishings Sale!

★ August Fur Sale The most flattering and versatile furs at the SEASON'S LOWEST PRICES. Tops in fashion, quality and value . . . Luxury at level-headed prices! Guaranteed to be a sound INVESTMENT in beauty and durability!

★ SEE the BAY'S Display Home at 1631 Warren Gardens, open August 1st to August 10th. Open Daily, 2 p.m.-9 p.m.

Completely furnished by the Hudson's Bay Company with items available at "sale prices" during our BIG August Home Furnishings Sale. See how these beautiful furnishings look in the modern home, then come to the BAY and choose from our wide and beautiful selection.

WIN 3-piece bedroom suite . . . 21" Fleetwood TV . . . triple-width custom-made drapes for living room. Merely fill out a contest entry form at the Display Home and return it to the Hudson's Bay Company furniture department, fourth floor.

2 P.M. SPECIALS

Personal Shopping Only

Flattering Summer Straw Hats . . . Regular 4.95 and higher

Hurry, while they last! Gay, beautiful Summer straws at wonderful savings! A lovely selection of styles and colors to choose from, white, blue, pink, red, yellow, etc. Come early, and avoid disappointment. No refunds, or exchanges. Special low price **99¢**

HUDSON'S BAY COMPANY, millinery, 2nd

Clearance! English Spuns and Novelty Cottons

Now is the time to purchase several yards of these imported quality spuns and cottons in gay, colorful prints, stripes and novelty dots. So easy to launder, stay fresh and crisp and ideal for skirts, dresses, blouses and sportswear. Reg. 98c to 1.59 yard. Special sale price, yard **77¢**

HUDSON'S BAY COMPANY, dress goods, 2nd

Clearance! Boys' Cotton Tee Shirts

Stock up now on quality, long-wearing boys' cotton tee shirts that come in assorted stripes and attractive colors. Keep their shape, launder easily! Styled with short sleeves and crew necks. Sizes 6 to 15. Reg. 79c. Special sale price **59¢**

Value! Tee Shirts, Regular 1.29

A wonderful buy!. Better grade clearance of cool, cotton tee shirts that have a variety of collar styles, crew neck, and short sleeves. Plain or fancy weaves in pastels or stripes. Sizes 6 to 15. Special sale price **89¢**

Boys' Cotton Drill Short Pants

Clearance, hard-wearing, cool and comfortable cotton drill and denim short pants. Have elastic back with belt loops, three pockets and zipper front. Sanforized for lasting fit and complete washability. Three colors to choose from, navy, tan or faded blue. Sizes 12 to 18. Reg. 2.95. Special sale price **1.99**

Regular 1.79 Boys' Sport Pants

Choose blue, grey, tan or green in these long-wearing, sanforized denim sports pants. Ideal for play, or around home . . . easily laundered and comfortable. Feature boxer top, three pockets and zipper fronts. Sizes 2 to 6x. Special sale price **99¢**

HUDSON'S BAY COMPANY, boys' wear, main

Clearance! All-Wool Blankets

Priced to clear! Quality pure wool blankets that are warm, comfortable and long wearing. Soft, thick all-wool pile, close firm weave, and beige colored with an attractive children's stencil pattern, size 66x84. Special sale price, each **7.47**

HUDSON'S BAY COMPANY, staples, 3rd

Plastic Spinning Lure Box

Regular 1.55 lightweight plastic spinning lure box with individual notches for each lure. Protected by quality foam rubber shock pads. Fits easily into pocket. Special sale price **$1**

HUDSON'S BAY COMPANY, sporting goods, lower main

Men's Summer Shoes, Reg. 9.95

Lightweight and cool Summer dress shoes with flexible all-leather soles, and nylon mesh uppers. A saving of $4 to you on every pair . . . feature non-slip rubber heels, Goodyear welt construction for extra long wear, reinforced nylon mesh uppers and genuine leather insoles. C fitting only in a broken size range. Special sale price, pair **5.99**

HUDSON'S BAY COMPANY, men's shoes, main

Save! Comfortable White Oxfords

Quality, long wearing white oxfords with smooth leather uppers, composition soles, perforated for coolness, lace styled vamp, cushion insoles and comfortable wedgie heels. Sizes 4 to 7. Special sale price, pair **2.98**

HUDSON'S BAY COMPANY, women's shoes, 2nd

Royal Albert Pastel Cups and Saucers

Stock up now on quality, fine bone china cups and saucers for attractive shower, birthday, anniversary gifts. Choose pink, blue, yellow and green. Limit 4 to a customer. 200 only! Special sale price, each **39¢**

4-Cup Insulated Teapot

For a good cup of steaming hot tea, choose a dependable English Brown Betty teapot. Convenient four-cup size. 50 only! So come early and avoid disappointment. Reg. 1.99. Special sale price **89¢**

14-Inch California Lazy Susans

Regular 10.95. Save approximately 5.50 on these attractive Californian colored pottery Lazy Susans. A perfect wedding or shower gift. Feature durable wood base and pretty pottery dishes. Special sale price **4.95**

HUDSON'S BAY COMPANY, chinaware, third

Men's Faded Blue Jeans

This is an exceptionally good buy for heavy weight denim! These smartly styled faded blues are hard-wearing, pre-shrunk for lasting fit and comfort and have zipper closure and 4 roomy pockets. Broken size range. Special sale price, only **1.99**

HUDSON'S BAY COMPANY, men's clothing, main

50-Foot Garden Hose

Light weight, easy-to-handle plastic garden hose that is durable and well made for extra long service. Features non-rust standard fitting couplings that fit regular size taps. Special price **1.99**

20-Foot Soil Soakers

Single tube, made of vinylite plastic that gives long service and will not rot or mildew. Sprinkles around curves and over uneven ground in a fast gentle spray. Special sale price **99¢**

HUDSON'S BAY COMPANY, garden shop, lower main

Manufacturer's Clearance! First Quality Cotton Blouses in Styles and Colors You Love to Wear!

3 for $2 or each 79¢

Here's a terrific selection of first-quality blouses in a wonderful range of colors and styles and brought to you at savings because the manufacturer is clearing out the line once and for all! Shop early Wednesday for yours! You'll find sleeveless, short sleeves and assorted colors and styles in sizes that fit, colors that stay lovely through countless washings! . . . Sizes 12 to 20.

HUDSON'S BAY COMPANY, blouse bar, main

Save $56 during the BAY'S 1847 Rogers Bros. Pattern Retirement!

1/2-PRICE SALE

55-pce. Service for 8 persons, value $112, Special, **$56**

Only $6 Down

30 sets only!

Come down early, it's first come, first served!

Write, phone or run!

Set contains:

8 knives, 8 forks, 8 reg. teaspoons, 8 small teaspoons, 3 dessert spoons, 8 salad forks, 1 cold meat fork, 1 gravy ladle, 1 berry spoon, 1 tablespoon, 1 pierced tablespoon, 1 sugar shell, 1 butter knife.

HUDSON'S BAY COMPANY, silverware, main

Clearance! Glamorous, Comfortable

Dress Shoes, Pumps and Sandals

Special, pair **3.99**

Quick—come down and get a pair of these beautifully made shoes that are crafted from first quality leathers; fit your feet with all the light, snug comfort of a good glove! Reg. 7.95, 10.95 and 12.95, these shoes, pumps and sandals with high or illusion heels, open or closed toes, come in white, pink, blue, beige and sea coral. Sizes 5 to 9½, AAA-B collectively.

HUDSON'S BAY COMPANY, women's shoes, fashion floor, 2nd

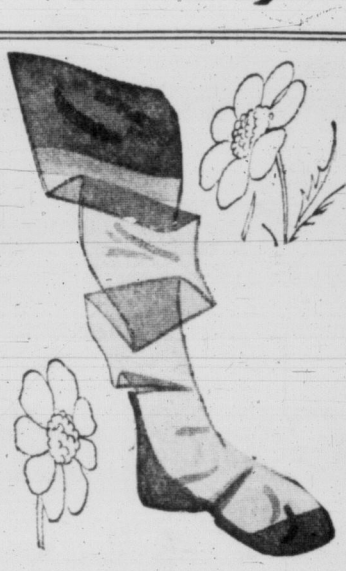

Imported Lisle Hosiery Durable . . . Flattering!

Reg. pair 1.29

Special,

3 pairs for $2

Take advantage of this offer to get your first quality, imported from England, lisle hosiery that flatters your legs with full fashioned beauty, is warm, comfortable and so long lasting. Easy to launder, this cotton knit lisle is finest quality, tops for durability, so take advantage of the low "off-season" prices—stock up now!

HUDSON'S BAY COMPANY, hosiery, main

SALE

• Similar to illustration.

Smoothest Lawn ever with an 18" Rotary Power Mower . . . easy to use!

- Semi-pneumatic balloon tires
- Trims within ¼" of fence or walk, etc.
- 3 cutting heights for all types of lawn!

Special, each **49.99**

No Down Payment — Only $5 Monthly

You'll love to cut your lawn when you use this Rotary Power Mower with a 14-gauge, reinforced steel body, light and easy to handle. What's more, this mower, with its semi-pneumatic tires and 3 cutting heights, goes over any kind of terrain and cuts any type of grass with ease! Handle can be collapsed into 2 pieces for ease of storing and you'll find the 2 h.p. motor one that's dependable, always!

HUDSON'S BAY COMPANY, hardware, lower main

⅓ Off Hand Embroidered Imported Linen Madeira Sets . . . Choose Now!

Regularly priced from 6.95 to 59.50.

Special, set **4.64 to 39.67**

Beautiful bridge sets, place mat sets, luncheon or dinner sets in finely woven, first quality madeira, richly embroidered in heirloom designs now at savings to make you gasp. Here's the FINEST in linens, the most BEAUTIFUL in table decor that gives you a wealth of beauty, a lifetime of service . . . ecru, white or pastels.

HUDSON'S BAY COMPANY, linens, third

Magnificent Myra, Bruised But Unbowed, Toasted by Swimming Clan

By DINAH KERR

Ol' Man Juan de Fuca's biggest threat in many a murky night, Myra Thompson held court at the Monterey Restaurant Monday.

Traces of her courageous advance on the strait Sunday still hung in scrapes about her neck and feet, but Myra shone with happiness.

After all, hadn't she pulled the beard of the ol' man, and won Victoria's heart and the Jaycee's pocketbook—all in the space of 16 hours, and 31 minutes?

Nine of the field of 17 swimmers in the mass assault on the strait attended the Junior Chamber of Commerce-sponsored reception.

The compact 22-year-old girl had whipped every swimmer in the room. But now they were offering their congratulations on the unbelievable swim that had taken her within dreaming distance of Port Angeles.

And Myra had been dreaming. "When I saw the street lights of Port Angeles, I really thought I would make it," she said.

"For the last hour of the swim I was spending the $5,000 prize money."

Then, 1½ miles from Ediz Hook, the ebb tide carried her westward, and the big dream was over.

Now Myra's looking for a lady masseur.

She didn't get much sleep after the swim because "every time I dozed and moved, the pain in my muscles woke me up."

"I still can't get up and down stairs very well," she said.

Officially engaged to her trainer Vic Anderson while in Victoria, Myra hopes to be married on February 14, Valentine's Day.

Marriage won't interfere much with Myra's swim career. "As long as I'm winning, I'll keep it up," she said.

Myra received a $2,500 cheque and the strait challenge trophy from Jaycee president-elect Ira Hill. Her speech of thanks to the Jaycees, her crew, and "all the people who were pulling for me" was short and simple.

"I'm more nervous standing up here than in the starting line," she said.

Second prize was presented by Harry Watts of CKDA to Amy Hiland, who confided earlier that she'd taken a dip in the strait a few hours after finishing her swim.

"It was like taking the hair of the dog that bit you," she said, "but it was fun and it limbered up my muscles."

She laughed at heavy bruises about her neck caused by chafing bathing suit straps. "That's where Doc (her trainer Dr. Bill Slater) whipped me," she said.

The $750 third prize was given to Victorian Billie Benedict, who didn't have any scrapes at all. She swam most of the strait with the top of her bathing suit down.

Billie lost five pounds in her game try. "Funny the things that come to you when you're swimming," she said, "In the last few hours all I could think was 'Well, at least I've started my reducing program'."

Gene Perle of Long Beach, winner of $500 fourth prize, announced his attempt on the strait wouldn't be repeated. "That cold water," he shuddered, "I can't stand it."

Although out of the money, five of the other swimmers plan to give the strait their best again.

"I'm mad now," said Paul Herron.

UCLA freshman Toufie Blake "definitely" will try again, and next time he'll train harder.

Victoria's Ben Laughren also claimed he wasn't "in good condition." "I'm very disgusted with myself," he said. Big Ben was last year's winner of the top prize money.

A Greek from California Jason Girganos, will try for a strait title in two weeks time "if I can get a sponsor," he said.

Next year the Junior Chamber of Commerce hopes to have a bigger prize list, and the challenge trophy will be awarded "for keeps."

Jaycee swim director Jim Nicol presented a box of cigars and a card signed by all the swimmers to Capt. Ellice Cavin, Island Champion skipper who has guided two swimmers across the strait.

He apologized for not making Myra the third. "The tide wouldn't work the way I wanted," he said.

LAST FROM THE STRAIT and first in the money early Monday was Myra Thompson (left), 22. The California co-ed received her $2,500 prize that night at a Jaycee reception. The $1,250 second prize was awarded Amy Hiland (right). Billie Benedict and Gene Perle followed with $750 and $500 respectively. Nine of the 17 swimmers in the mass race attended the Jaycee function at the Monterey. — (Times photo by Bill Halkett)

MONTE ROBERTS

I had pretty well sworn off mentioning Strait swims in this space.

But I do feel I should make official record of my admiration for Miss Myra Thompson.

I think Miss Myra Thompson is my favorite swimmer.

I have never met the lady, but just look at the record:

She did not make the swim for the challenge, she did it for the dough.

She did not say she would lick Old Man Juan de Fuca next time.

In fact, to the best of my knowledge she made no mention of a next time, and shows every indication of settling down as a normal housewife.

All this, and she's pretty, too.

Gad!

But I think someone was rather neglected during the hulabaloo over the prize winners in the recent mass swim marathon.

This someone, of course, is Old Man Juan himself—the winner again and, in my book, still champion.

How many times has he lost?

Three times, that's how many.

And how many times has he won?

Take a couple of weeks off and count them. Old Man Juan has a won-lost record of which he can well be proud.

Caps off to Old Man Juan de Fuca—bathing caps, that is.

The swim day remark I liked best came just after the start, when the crowd along the Dallas waterfront was untangling itself.

From the centre of a busy mob scene came an exasperated voice::

"Why didn't the city charge admission? They'd have made a pot of money."

So much for swimming. Now for today's item of general knowledge to add to your memory file:

George Hees, the new Minister of Transport who was here Monday, is said to have an assured future in politics.

How can he lose with a natural theme song—"For Hees a jolly good fellow."

TOPICS OF THE DAY

Unauthorized solicitors who claim to be collecting money for the Red Cross have brought protests from residents in three areas of the city, Red Cross headquarters said today.

The "canvassers" are reportedly children, three of them ranging to 14 or 15 years of age.

The Red Cross stressed that a national campaign is held in March only, and canvassers are always acredited adults.

★ ★ ★

Program of travel films will be shown to the Armchair Travellers' Club at a meeting in the YWCA Wednesday at 1.30 p.m.

★ ★ ★

First amateur music show of the summer will be held on the Beaver Lake Showboat Friday at 7.30 p.m.

Contestants will trot out songs, dance routines and musical instruments in an effort to reach the finals on Labor Day.

First show is sponsored by the Hudson's Bay Company, in co-operation with Mr. and Mrs. Wilf Sadler, owners of the Beaver Lake concession.

★ ★ ★

B.C. Telephone Co. announces that substantial increases have been made in long-distance facilities between Vancouver and Seattle and Victoria.

Vancouver-Seattle circuits have been increased by some 15 per cent and Vancouver-Victoria facilities have been increased by approximately 25 per cent, according to company officials.

Plans for further long-distance expansion this year call for additional circuits to Calgary, Regina, Edmonton, Winnipeg, Montreal and Toronto.

★ ★ ★

Oak Bay Board of Trade has affiliated with the British Columbia Chamber of Commerce, secretary John Weicker announced today.

The board, affiliated also with the Canadian Chamber of Commerce, the national body, is waiting its charter from the federal government.

★ ★ ★

Monthly meeting of the Vancouver Island Rabbit Breeders' Association will be held Friday at 8 p.m. in Rosedale Hall on Rosedale Street, off Hastings.

Series of summer film programs, sponsored by Oak Bay Kiwanis, will continue at Willows Park Wednesday at 9.15 p.m.

Films to be shown are "Champlains of Today," "Summer Rhapsody," "Seal Island" and "Station Master."

★ ★ ★

Miss Beatrice Ashton of Waukegan, Ill., will deliver a talk on the Baha'i World Faith in the Blue Room, 1303 Broad, Wednesday, at 8.15 p.m.

Originally to be held at the home of Mr. and Mrs. Roland McGee, 1837 Gonzales, the lecture was moved to the Blue Room to accommodate a larger audience.

★ ★ ★

Third annual field day of the South Vancouver Island Potato Growers' Association will be held Saturday.

The day starts at the Knotty Pine, Langford, at 10.30 and visits will be made to several potato farms during the day.

★ ★ ★

Looking for a hand-carved bird?

Or perhaps a spinning-wheel? Or Indian dolls?

There's someone in B.C. who can supply you with these and many other unusual handicrafts.

The producers are all listed, with their addresses, in the seventh edition of the provincial trade department's Directory of Handicraft Products released today.

Free copies are available from the department in Victoria.

★ ★ ★

Decorated vehicles' parade and a mothers' tea will be held at Tolmie Park Wednesday at 1.15 p.m. In the final week of the supervised program, a children's sports day and closing ceremony have been planned. Visit of Saanich firemen with the fire engine will highlight the sports day Wednesday, Aug. 14. Closing ceremony will be held on the 15th, starting at 7 p.m. with a father-and-son softball game.

★ ★ ★

Dan E. London, managing director of the St. Francis Hotel in St. Francisco, was expected to arrive in Victoria today aboard his yacht Adventuress on a tour of the Pacific Coast.

$112 Per Capita For Big Saanich Sewer Program

How do you sell a sewer?

That will be the problem faced by Saanich Council if it decides to go ahead with the master sanitary sewer plan drawn up by a Portland engineering firm.

H. Loren Thompson, consulting engineer, told councillors Monday night they would have to have a good selling program to convince ratepayers of the advantage of sewers.

He suggested a program of newspaper advertising and printed leaflets.

$400 PER FAMILY

The campaign will emphasize that the per capita cost of the $16,000,000 long-range plan would be $112, or about $400 for a family unit.

This is about the same cost as a septic tank, but councillors agreed home-owners will "howl" when council asks for the money.

Mr. Thompson advised council that storm sewers are not practical in Saanich at its present stage of development.

SANITARY SEWERS

"With the money you have it would be better to concentrate on sanitary sewers," he said.

Mr. Thompson appeared before council to explain the master sanitary plan drawn up by his firm, Stevens and Thompson of Portland, Ore.

He recommended that the municipality concentrate on improving its open drainage system, particularly the Colquitz River.

Spiritualist Minister Dies; Rites Thursday

Rev. Harold Moore, 51, of 1228 Oscar Street, died in St. Joseph's Hospital Monday after a long illness.

With his wife, Rev. Elsie Moore, he had been co-pastor of the Open Door Spiritualist Church, Cook Street, since coming to Victoria six years ago.

Prior to that he served Spiritualist congregations in Winnipeg. Mr. Moore was born in Barnsley, England, and came to Canada in 1914.

Surviving are the widow, two daughters, Mrs. W. B. Naylor, and Sylvia Gail, both of Victoria; one grandson; his mother, Mrs. Martha Ann Moore, Victoria, and one brother, Lawrence, in Virden, Man.

Rev. Mildred E. Fedde of Ellensburg, Wash., will officiate at a funeral service in McCall's Chapel Thursday at 3 p.m., to be followed by cremation.

Blackberries Top Jumbo Fruit Crop

A bumper fruit crop on Vancouver Island with estimated increases this year over 1956 as high as nearly 6,000 per cent in at least one major fruit category, were predicted today by provincial agricultural officials.

The jump in all major fruit production this year is attributed to a come-back from the heavy 1955 frosts which drastically cut production last year.

Heaviest production increase expected is in blackberries. In 1956 only 100 crates were produced; this year 6,000 crates are anticipated for shipment, giving a 5,900 per cent boost.

APPLES DOWN

Only estimated drop this year is in apples, from 16,429 boxes last year to 16,000 this year. Close and yellow transparencies are already over their peak, but other varieties are "doing well."

Here's the fruit breakdown: Strawberry production in 1956 was 50,279 crates; this year it will be around 64,000, a 27 per cent increase.

Loganberries in 1956 totalled 15,374 crates, and this year will be about 55,000 crates, a 257 per cent increase.

Black currant production is up only slightly by comparison, a mere 25 crates from the 275 in 1956. This is still nearly a 10 per cent rise.

Plums also will be up, from 1,800 crates to 2,000.

On the vegetable front, the growth of second early potatoes are in full swing, although damp chilly weather the past two weeks has all but halted growth of corn and tomatoes.

Pastures are good, kept green by the cool, moist period.

In 1956 total value of Vancouver Island fruit production was $348,197.

Esquimalt Moves To Head Off 'Tenements'

Construction of "tenament" buildings will be ruled out in Esquimalt.

The new municipal zoning by-law, to be given first reading by Esquimalt Council next Monday, limits apartments to two dwellings per level.

The restriction is imposed because council is "quite concerned" about the tendency to build "tenament" style apartments with three or four dwellings on one level," Reeve A. C. Wurtele said.

"With a four-plex crowded on a lot that's too small for it, there isn't sufficient space for parking cars," the reeve said. "The crowding of garbage cans and washing lines alone takes away from the value of other homes in the district."

The by-law also restricts Gorge Park and Fernhill district to single family dwellings, and combines garage and commercial areas.

Night Course Planned on New Municipal Act

District municipal officials will be able to get first-hand instruction in understanding the new B.C. Municipal Act.

A special course on the legislation is to be included in the fall and winter syllabus of Greated Victoria Evening Classes.

The instructor will be deputy minister of municipal affairs J. E. Brown.

The new act which sets the rules for every phase of municipal government will be main subject of study at the forthcoming Union of B.C. Municipalities convention at Nelson.

Victoria aldermen have prepared 50 pages of suggested amendments.

The Greater Victoria School District evening division will have 14 other new courses to offer an anticipated enrolment of 4,500 adult students when classes begin September 30.

ESQUIMALT NAVAL SHIP MOVEMENTS

Ontario, Cayuga, Athabaskan, Skeena, on training cruise, returning 10 a.m. Friday.

Oshawa returns Aug. 31.

Porte Quebec returns Aug. 22.

New Glasgow returns 2 p.m. Friday.

Sussexvale, Ste. Therese on UNTD training cruise returning Sept. 1.

ESQUIMALT TO ACCEPT GRANT FOR GORGE PARK FROM KINSMEN

Esquimalt council will give formal approval next Monday night to a Victoria Kinsmen offer of $20,000 for beautification of Gorge Park.

Parks and playgrounds chairman Coun. James Bryant recommended acceptance of the offer at a special council meeting Monday.

Development would be confined to 21 acres on the south shores of the Gorge and, for footing the bill, the club specifies that "Kinsmen" must appear in the title.

The municipality will follow a plan prepared earlier this year by municipal engineer John Graeme.

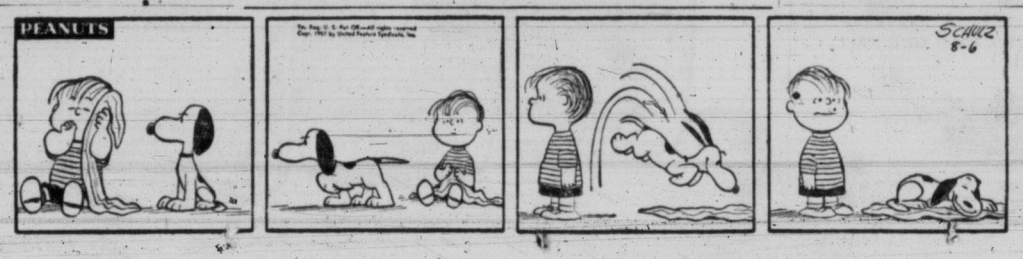

Victoria Daily Times

VICTORIA, B.C., TUESDAY, AUGUST 6, 1957 13

New Snag Faces Centennial Plan

Lake Land Dedication As Park Held Essential

By PETE LOUDON

Greater Victoria's four-in-one Centennial project was approved by Oak Bay council Monday night but there was still doubt today it will be okayed by the provincial government.

Oak Bay followed Saanich, Victoria and Esquimalt in sanctioning the latest plan for disbursement of the $141,408 pot.

Recommended by the Greater Victoria Centennial Committee was expenditure of $70,908 to the Art Gallery of Greater Victoria, $52,000 to Beaver-Elk Lake development, $10,000 to Esquimalt's Gorge Park and $8,500 to Oak Bay to be spent on any permanent project it desires.

OAK BAY AWAITED

So far Oak Bay has not made public its plan.

No application to the province for its share of the project money can be made until Oak Bay acts on the matter.

The province will contribute 60 cents per capita to each municipality. The municipalities must match the grant.

Most worrisome question in the minds of municipal officials is whether the provincial government will approve the Beaver-Elk Lake expenditure.

At present, Victoria owns the land which would be developed. Some officials feel, unless this land is forever dedicated as a park, the province won't approve.

COULD SELL

Theoretically, the city could sell the land for other purposes, at some future date, unless it is dedicated.

Mayor Percy Scurrah said today he did not feel his council would approve dedicating the land unless there is some "reasonable compensation."

He felt either Saanich or the Capital Improvement District Commission should repay the city for its past investments in the lake area.

The mayor said prior to 1910 the city had spent $37,000 in the park and more had been spent since.

He felt the land to be developed under the grant would be the all-round margin of the lakes and the area in which the old filter beds are located.

MUCH MORE

If the city is to dedicate all the holdings near the lake, the compensation should be "a good deal more."

"The question of dedication was not discussed when council agreed to put its (Centennial) share into the project," he stated.

If the province balks at putting money into undedicated land, the next move will be up to Saanich or the CIDC. If neither will buy the area from the city, Greater Victoria Centennial Committee will be back where it started.

The provincial centennial committee meets Wednesday morning to consider applications from B.C. points which have decided on their project.

Greater Victoria's application has not yet been sent in.

TRAFFIC FINES

In city police court today:

Jerry Denis Walter, 1697 Earle, $10 for failing to carry auto registration in a conspicuous place.

Harvey Alexander Shaw, 320 Cook, $10 for unloading a passenger while his cab was in an intersection.

John R. Bean, 615 Vancouver, $35 and 30-day licence suspension for careless driving.

In Esquimalt police court Monday:

Michael Ernest Rye, RCN, $25 for driving without a licence.

William Pittman, RCN, $25 for violation of driver's licence restriction.

IN MADISON, WIS. THIS WEEK for meetings with credit union leaders in the western hemisphere will be Robert F. Williams, 1012 Finlayson Avenue, treasurer of the Credit Union National Association. Williams is president of the Victel Credit Union for telephone employees, treasurer of the Greater Victoria Chapter of Credit Unions and a director of the B.C. Credit Union League.

Four RCN Ships Return Friday

A four-ship naval training fleet will return to base as Esquimalt Friday after a two-month training cruise in the Pacific.

They are the cruiser Ontario, the Tribal class destroyers Cayuga and Athabaskan, and the new DDE Skeena. Aboard are cadets enrolled in the regular officer training plan.

Ontario will dock at the government jetty, approached through HMCS Naden; the other ships berth at Dockyard.

Arrival time is 10 a.m., and friends and relatives of the ships' companies will be permitted entry.

Another training cruise, also for junior officer candidates, started Monday when two frigates sailed on the third and final cruise of the year for University Naval Training Division cadets.

HMCS Sussexvale and HMCS Ste. Therese will visit Pearl Pearl Harbor and Californian ports, returning to Esquimalt Sept. 1.

Japanese to Survey Iron Ore in B.C.

Japan will make its own survey of British Columbia's iron ore resources before deciding whether to set up a steel plant here, D. Toru Hagiwara, newly-appointed Japanese ambassador to Canada, said on his arrival in Victoria today.

"As yet we do not know the extent of British Columbia's iron ore resources," said the dapper, quiet-spoken envoy who flew here from Vancouver to meet Premier Bennett, Chief Justice Gordon Sloan and Hon. Robert Mayhew, former Canadian ambassador to Japan.

Mr. Mayhew gave a luncheon in his honor at the Union Club.

Dr. Hagiwara said Japan is now importing about 500,000 tons of iron ore from B.C. every year.

NEED MORE

"That is a very small contribution to our steel industry," he said. "We must be sure there is very much more than that before we can consider setting up a steel plant here."

He added that the delegation of Japanese industrialists which visited B.C. last June will present "a formal report" on marketing problems in about two months' time.

"We have already three big steel mills in Japan which enable us to work much iron ore into finished steel. Therefore we are not very much interested in buying pig iron at the moment."

By the end of 1957, Dr. Hagiwara expects Japan will have purchased goods from Canada totalling about $120,000,000 and including some 900,000 tons of wheat.

$60 MILLION

Over this same period Japan will export more than $60,000,000 worth of goods to Canada consisting mainly of textiles, steel products, heavy machinery, oranges, canned fish, agricultural goods, toys and cameras.

"Our trade with Canada and the United States is improving," he said, "but we must also try to improve our trade with the Asian countries.

"With this in mind we have been thinking of offering assistance to Asian countries to which we do not pay reparations."

The ambassador will return to Vancouver Wednesday for a visit to Kitimat and Kemano.

Bridge, Tunnel Under Study For First Narrows

The provincial government is studying the need for another crossing — either bridge or tunnel — at Vancouver's First Narrows, Premier Bennett said today.

The premier made the comment after Mayor Fred Hume of Vancouver said the government should do something "quickly."

Lion's Gate Bridge, operated by the provincial Toll Highways and Bridges Authority, cannot handle the heavy flow of traffic to the north and west shores, Mayor Hume said.

"We're watching the situation," Mr. Bennett said.

Call for Help Believed False Alarm

Air-sea rescue headquarters at Vancouver today gave up attempts to trace a mysterious wireless call for help, believed to have originated in the Nanoose Bay area.

A boat moored in Nanaimo Harbor reported the call Monday night. The garbled message mentioned West Wind and possibly Nanoose Bay.

An air-sea spokesman today said it was almost certainly a false alarm.

ASK The TIMES

Q.—When was lacrosse first played in Victoria?—L.T.L.

A.—It was played at least as long ago as August, 1893. Lacrosse was among the attractions announced for the Victoria Exhibition of the Agricultural Association in August of that year.

Anyone wishing a question answered is invited to send the problem along to The Times, addressed to "Ask The Times" Editor. Questions and answers will be published daily.

All questions should deal with matters of fact and be of general interest. The Times does not undertake to solve conundrums.

MARRIAGE FORETOLD

Mr. and Mrs. J. S. Gibson, 1562 Clawthorpe Avenue, have announced the engagement of their elder daughter, Patricia Jean, to Charles Michael Price, younger son of Mr. and Mrs. A. V. Price, 2453 Currie Road. The wedding will take place Aug. 24 at 2.30 p.m. in St. John's Anglican Church. Bridal attendants will be Mrs. Brian Squire, matron of honor; Miss Catherine Gibson and Miss Linda Brien, bridesmaids, and Leola Gibson and Mary-Lou Brien, flower girls. Bill Brandson, Vancouver, will be best man and ushers will be J. S. Gibson and Peter Sharp.

SHOPPING GUIDE

Lost Keys No Problem—They'll Return by Mail

By PENNY SAVER

You won't need to worry if you lose your house or apartment keys if you take advantage of the service one Victoria firm offers. For 25 cents, you can buy a key ring with a plastic tag giving a number on one side and the firm's name and address on the other.

Your number is registered, and the finder just needs to pop the keys in the nearest mailbox. The firm will return them to you.

It won't help you much, of course, if you're a person who loses your keys in the accumulated junk in the bottom of your handbag or in your other coat pocket.

The leaves of your indoor ivy or philodendron plants may lose their gloss, especially later on when you have the furnace on.

You can restore their lustre by giving them a beauty treatment with a product I've found. You just dab it onto the leaves with a sponge—it won't do the plant any harm and it will definitely improve their appearance.

A bottle is 50 cents.

MADE HERE

I came across some whimsical little ornaments today, made of seashells and ceramic work on a driftwood base. They're the handiwork of a Victoria woman.

Every one is different, and most have pert little gnomes hiding under shells or peering out over tiny flowers. They're $1 each.

Similar but smaller are place-card holders, set with dainty violets and roses. These are 50 cents each, and would be nice for party guests to take home afterwards.

If members of your family complain that ordinary cups don't hold nearly enough coffee, why not get them giant size cups or mugs?

The cups would hold about four times as much as an ordinary one and come in several designs at $2.50 each. The huge mugs are $2.

China banks in the form of rather smug-looking pigs will hold plenty of pennies. One is marked "For Baby," the other hopefully says "For My Mink". Price of these is $1.95.

I'll be pleased to tell you where I found any of these items if you call me at 2-3131.

THE BETTER HALF by Bob Barnes

"I know it's blurred—my husband always cries a little when he makes out a check."

LOUISE DAVIS

On Etiquette

Neighbors' golden wedding:

We have received an invitation to a Sunday afternoon reception to be given in honor of the fiftieth wedding anniversary of a neighbor couple. We are not close friends or long-time neighbors, but we like them very much and they have always been so nice to our children. Please advise what we might take along as a gift—something moderate in price. Are gifts expected for such an occasion? Also, may we take the children along?

Louise Davis

LOUISE DAVIS ANSWERS:

People receiving invitations to a golden wedding anniversary party usually wish to send the couple something, but there is no definite obligation. Those giving such a reception primarily want the family and friends around to share in the happy occasion. The main thing is their "pleasure of your company." Such a milestone has a priority over others, such as birthdays or any other anniversaries, so the thought of a gift is logical. If you are getting something have it delivered to the couple's home before the reception, rather than take it with you. I hope you know the couple well enough to know what they might like or need and that can be your guide. It is difficult for me to make suggestions, not knowing the couple, but if you puurchase something, be sure it is for both and not something personal for just one of them. Your gift doesn't have to be gold. It can suggest it. It doesn't have to be expensive either. Yellow flowers, such as roses, would be appropriate. Unless your children were included in the invitation, don't take them.

Of Personal Interest

Langford Notes

Miss M. E. Tawney, Langford Guide captain, and Miss Ann Humphries, an all-round Guide, have left to attend a Guide Centennial World Camp at Doe Lake, Ont., where they will be for two weeks.

Mr. and Mrs. W. McDowell and their children, Donnie and Marian, have returned to their Millstream Road home after a camping vacation Up-Island.

Mrs. R. McCullock and Ruth, Lake End Road, and Mrs. C. Price, Joyce and Geraldine, on Goldstream Avenue, left last weekend on a motor trip to California.

Langford girls who have recently returned from a holiday at Camp Imedine, Maple Bay, include Misses Eleanor Ruffle, Judy Dunstan, Joan Henry, Margaret Adam, Diane Smith, Ellen Vandenberge and "Silver" Phillips.

Sooke Notes

Mrs. Eric Michelsen and Mrs. Don Knight of Sooke and Miss Charlotte Blade of Brentwood have returned home after accompanying the Sooke and Brentwood Cubs during their week at Camp Barnard, at Young's Lake on the West Coast.

Carol Ericson, daughter of Mr. and Mrs. F. Ericson of East Sooke; Penny Knight, daughter of Mr. and Mrs. R. Knight, Grouse Nest, and Pam Keating, daughter of Mr. and Mrs. Jack Keating of Sooke, are attending Columbia Camp at Thetis Island.

In Honor of the Bride

Miss Christina Boyd, August bride-elect, was recently honored at a shower given by Mrs. C. R. Seyfort, 2951 Phyllis Street West. Gladioli corsages were presented to Miss Boyd, her mother, Mrs. William Boyd, and the groom-elect's mother, Mrs. Raymond Leach. A miniature trailer held the gifts. Guests were Mrs. A. Smith, Mrs. J. Skillings, Mrs. J. Morgan, Mrs. S. Johnston, Mrs. L. Spencer, Misses Pamela Ferguson, Heather McKinnon, Margaret Wilson and Jill Neesham.

Couple Wed At Sooke

Catherine Frances Goodman, daughter of Mr. and Mrs. John P. Stocks of Sooke, became the bride of George F. Aitken, son of Mrs. G. G. Aitken, Milne's Landing, and the late Lt.-Col. George G. Aitken, at a quiet ceremony in Knox Presbyterian Church, Sooke, on Saturday afternoon. Rev. Robert Wray officiated and Mr. and Mrs. Milton P. Gibson of Sooke were attendants.

Following a trip through the Cariboo, where Mr. Aitken spent several years, Mr. and Mrs. Aitken will live on Grant Road in Sooke.

While in the Cariboo Mr. Aitken was employed by the Frontier Cattle Co. at their "Batnuni" and "Home" ranches, the locale of Richmond T. Hobson's books, "Grass Beyond the Mountain" and "Nothing Too Good for a Cowboy," and is mentioned by the author in the latter.

WHY GROW OLD?

By JOSEPHINE LOWMAN

After Marathon These Readers Gain Again

It is time to remember how rapidly the next few weeks will pass. Before we know it summer will have gone and fall will be upon us, with a huff and puff. I am sure you know what I am thinking! This is just camouflage before I throw the hook into you.

What about getting into those fall and winter clothes? Have you gained a few pounds during the hot months, or are you going to buy some new clothes? Had you promised yourself that you will never again go shopping when you are overweight? Even 10 extra pounds can make that a chore instead of a pleasure.

This week I have been printing some letters from Marathon winners. This one will give you cause for thought.

"Dear Mrs. Lowman, This is the third year I have joined your Eight-Week Self-Improvement Marathon. I do not know what I would have done without it! Every year I lose from 15 to 18 pounds (all I need to lose). I also drop inches and look like a different person but, come fall and winter, I have gained them back.

"I have a friend who always sends for your Marathon when you print letters from winners in the late summer. SHE gains in the summer, uses Marathon and loses and then gains it back during the next summer. She is writing to you again this summer. We are disgusted with ourselves and wish you would give us some advice as to how to stay the way we are at the end of Marathon. I guess we are just weak minded and shouldn't expect you to help. Thanks."

This writer and her friend are not weak minded but just human. They evidently have will power once they make up their minds. I think I can give them, and any of you who are in the same boat, some helpful suggestions.

In the first place don't go haywire the minute you stop dieting. Add just a few hundred calories to your daily intake and only a FEW of the things you like especially and had given up, not ALL of them.

With a dieting period as long as eight weeks you will have somewhat lost your craving for the rich calorie packed foods, anyway, so that it is easier to use them moderately and occasionally. Do not let it become a habit again.

Second, make an absolute rule that you never will become more than five pounds overweight, six at the most. If you go on a trip where part of the fun is eating foods which are different or if you have house guests or an especially gala week or so, enjoy them, but not past five or six pounds worth.

Usually those who gain easily lose easily. Anyway if you go after the first five pounds as soon as they arrive in the spots you least want them, you never will have a big reducing job on your hands.

If you missed my Eight-Week Self-Improvement Marathon and want to get in shape for fall and winter clothes, send 10 cents and a stamped, self-addressed envelope with your request for the Marathon booklet. Address Josephine Lowman in care of this newspaper.

Singing Play Highlights Pupils' Recital

A traditional German singing play, "Let Us Build a Town," by Paul Hindemith, was highlight of a recital presented last weekend by pupils of Miss Nora Haimberger at her studio on Cook Street.

Other outstanding items were a two-piano arrangement by Bach with Mrs. K. Greenwood and Miss Haimberger; a talk on Haydn's life by Eddie Edgson and a surprise symphony theme by Katherine Alexis.

Others on the program were Kathleen Joy, Steven Russell, Tanya Charters, Frances Coalston, Timothy Vernon, Stephanie Soulsby, Jennifer Soulsby, Olivia Greenwood, Peter Gibb, Louise Kennedy, John Bergbusch, Hanna Okland and Judith Andrews.

Hamburgers Jerez

Hamburgers take on a special taste when marinated for a minute before broiling in a mixture of half a cup of soy sauce and half a cup of dry Spanish sherry, either a dry fino or nutty amontillado, to which has been added half a teaspoon of ginger. The marinade is good on both beef or lamb hamburger, and also on steaks or shish kebab. A green salad, crusty bread and Spanish sherry and soda water completes the meal.

YOUNG COWGIRL TOP HAND AT SOUTH ALBERTA RANCH

HIGH RIVER, Alta. (CP) — The top hand at Happy Valley Ranch is attractive, hard working, capable—and feminine.

Working in a man's domain isn't new to Muriel MacLeod, 22-year-old daughter of Mr. and Mrs. H. B. MacLeod, High River, 30 miles south of Calgary.

Last spring she was the only girl to graduate from the faculty of agriculture at the University of Alberta.

How did the agriculture students like having a female invade their classes?

"They were a little suspicious at first," Muriel says, "but when they realized I was really serious and meant to stick to it, they were wonderful. All of them—even the professors—treated me just like one of the boys."

NEW super spray
STOPS PERSPIRATION AND ODOUR
24 hour protection!
One squeeze stops perspiration . . . keeps underarms *dry and odourless* one full day and night. Arrid Super Spray dries instantly. Gives you long-lasting protection.
ARRID super spray
• Stops perspiration
• Stops odour
• Kind to skin
• Saves clothes from stains
• Delightfully scented

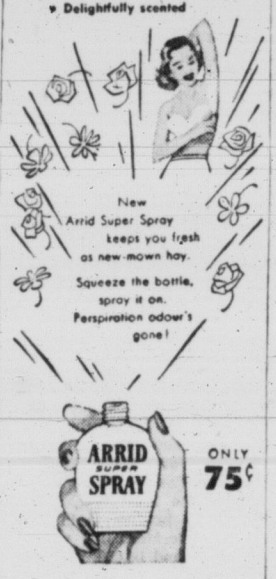

ONLY 75¢

The thrifty way to pay bills by cheque . . . use a Personal Chequing Account
Ask your branch for folder about this popular new "Royal" service.
THE ROYAL BANK OF CANADA

At Last!
THE CREAM HOME PERMANENT!
Crest
Just squeeze it on!
Shining waves—perfumed too!

SQUEEZE *it on!*
No drenching with strong-smelling, waving lotion! Just squeeze a ribbon of cream onto your hair . . .

COMB *it in!*
Comb cream into the hair . . .

WIND *it up!*
Wind up on the curler. Couldn't be simpler.

Crest is sensational and so easy to use!
No drippy lotion—No muss—No fuss! You just squeeze a ribbon of the pleasantly perfumed cream onto your hair—comb it in—and wind up with plastic curlers on the end papers supplied.
And when you see the result in your mirror—your hair will be glossy, neat, and controllable, right from the start. None of that frizzy, "unnatural" look.
Whatever type of hair—dry, fine, normal, or dyed—the Crest waving cream will curl it, condition it, control it!
Each strand of hair gently absorbs the cream which, as it curls, makes the hair more supple, too.
ONLY 79¢
NO NEUTRALIZER NEEDED
A LEVER PRODUCT

To make you feel especially feminine
YARDLEY fragrances . . . of course

Which of these lovely, lingering scents is for you? The vibrant sophistication of Bond Street? Delicately exotic Lotus? Perhaps it's April Violets, rain-sweet and incurably romantic. Or have you tried exciting new Freesia? Not an easy choice to make—but a delightful one. These toilet waters and colognes from $1.35.

to PORT ANGELES
Get away for a day—or a weekend trip. Three return sailings daily to Port Angeles direct from downtown. Your chance to explore the spectacular Olympics. Return $3.60. One-day excursion $2.50 Children under 12 half fare, under 5 free. Convenient car reservations $6.00 each way.
Call 2-8131 or 4-8001
Canadian Pacific
BRITISH COLUMBIA • 1858 - 1958 • A CENTURY TO CELEBRATE

Women

Elizabeth Forbes — Women's Editor

FLIGHT AROUND THE WORLD

Paul in Damascus; Jesus on The Via Dolorosa; Live Again

By STELLA GUMMOW

Jerusalem, Jordan.

"We have followed, in story, Paul's journey to Damascus, his blindness and his healing by Ananias. And we went into the home of Ananias which is preserved as a small chapel. We saw the window from which Paul was let down to escape from the city and we visited the bazaars.

Stella

"That same afternoon we drove to Amman, the capital of Jordan, over the desert and across a border bristling with guns and soldiers. It was a hot drive over arid country enlivened only by the numerous Bedouin camps, herds of cattle, goats and in the villages, the patient camels carrying the unthreshed wheat in huge loads on their backs. We saw threshing being done with horses that drew a kind of stone boat round and round to break and release the grain and we were told hay was cut by hand—although we did see one combine.

"Bedouin women appear to have a hard life but we were told they prefer the wide open spaces and would not take kindly to enclosed rooms and baths.

"In Amman, we stayed at the Philadelphia Hotel, and learned that the city was originally called by that name. Opposite this hotel was the semi-circle of an old Roman amphitheatre and we could still see where the animals were let into the circle to stage contests in those days of Roman occupation.

Jericho, Elijah and the Dead Sea

"The road to the Red Sea was hot and desert-like and we passed many refugee camps. We saw the ancient city of Jericho, in ruins; the new Jericho, a typical Arab village; the famous well where Elijah changed bitter water to fresh (there was a large refugee camp beside this well) and we crossed the River Jordan.

"The Dead Sea was certainly salty but the shores were crowded with people who were going swimming, most of them refugees from nearby camps.

"Back in Jerusalem we stopped to see the Good Samaritan Inn, built on the site of the old inn of Bible times, made famous because of the parable of Jesus and the Good Samaritan. Today's inn is new and spacious with many open balconies.

"Today we visited the Holy Sepulchre and the old city of Jerusalem, 53 acres in area. Within the ancient walls we saw the pool of Bethseda.

"We have also trod the Via Dolorosa, the narrow road that Jesus walked carrying his cross to Calvary. Each spot where he stopped is marked by a sign to designate it.

"We have seen the site of King Solomon's Temple and the famous rock inside the mosque, preserved through the centuries.

"Frequently we have seen signs of the bombings in the 1948 war and in conversations, the year 1948 comes up time and again.

"We have also met many refugees from Palestine. The driver of our car tells us, quite simply, that he goes across the border every so often (a six-mile walk) to see his people and his own country which he says, is very beautiful.

"We are told he would be hung, if caught!

Beirut, Lebanon.

"Returning to Beirut from Jerusalem, we saw from the air, the country we had traveled by car, the rugged hills of Jordan and Syria, far below.

"Women of the Village Welfare Society met us on arrival here and took us out to visit three villages in the hills of Lebanon. They had been destroyed by earthquakes and rebuilt of cement. (Stone is plentiful here but strangely, cement is cheaper.)

"In one centre girls were being taught to draft patterns for clothing and they had made their dress forms of paper. Children of a school started by the Village Welfare Society were on hand to sing for us. They were getting ready for the laying of the corner stone of a new school . . . the first time they have had a school in that particular area.

"This is our last night in Beirut! Tomorrow we fly to Rome!"

Mrs. Diefenbaker Now Settled in Ottawa Home

OTTAWA (CP)—Small white boats plied the Ottawa River, skirting lazily-drifting log booms as the wife of Canada's prime minister entertained the women of the capital's press corps recently.

The scene from the drawing and dining rooms of 24 Sussex Street is becoming a familiar one to Mrs. John Diefenbaker.

She and her husband moved into the prime minister's official residence in late June. The sedate, greystone mansion at the edge of Ottawa's business district stands on a high bluff facing the sunrise over Quebec's Gatineau Hills and the Otawa River.

Wearing a summery, blue and white dress, Mrs. Diefenbaker chatted informally over coffee with the 10 reporters.

The three-storey house, built in 1868, was acquired by the federal government in 1949.

Completely altered, redecorated and furnished with everything from ashtrays to paintings from the National gallery, it was opened in 1951 with Rt. Hon. Louis St. Laurent as its first resident prime minister.

CHANGE DISHWASHER

The 20-room mansion combines servants' quarters, guest rooms and the Diefenbakers' private quarters—two large bedrooms and a comfortable living-room with a small kitchen.

So far, the major changes made by the new residents have been to exchange a noisy dishwasher for large, stainless steel sinks in the main kitchen and to install an automatic clothes washer and dryer.

With its furnishings, produced mostly in Canada from Canadian materials and its best silver bearing the Canadian crest, this house with its winding staircase and splendid chandeliers stands on a tree-lined street. The French Embassy is next door.

Government House, residence of Governor-General Massey, is around the corner. Flowers to brighten the still-formal rooms at 24 Sussex Street often come from Rideau Hall's greenhouse.

Mrs. Diefenbaker, who greets guests with warmth, charm and dignity, expects that the more homey touches will be gradually introduced as the house is lived in by its new residents.

Books from the Diefenbakers' Prince Albert, Sask., home, for instance, soon will fill empty bookshelves in the pine-paneled library.

NAVAL FAMILY MOVING EAST

Mrs. Beverly J. Gillespie, with Archie, nine; Anne, two years; Stephanie, seven, and nine-month-old Laura Lee, will leave with Lieut.-Cmdr. Gillespie on Aug. 22 to motor to Ottawa, where Lieut.-Cmdr. Gillespie has been appointed to the staff of the director of naval information. The young family has lived in Victoria for the past three years. En route to Ottawa they will visit relatives in southwestern Ontario.

OF PERSONAL INTEREST

Tea for Visitors

Mrs. Darrell Burley and Mrs. James Oliver were hostesses recently at the former's home, 2541 Estevan Avenue, at a tea honoring their mother, Mrs. Christopher Cox of Toronto, and aunt, Miss May Homer of Brantford, Ont., who are visiting here. Corsages of multi-colored sweet peas were given to the honor guests. The lace-covered tea table was centred with an arrangement of summer flowers. Guests were Mrs. B. Nancarrow, Mrs. W. T. Burley, Mrs. A. Harrison, Mrs. R. J. Crozier Smith, Mrs. G. McIldoon, Mrs. W. Yey, Mrs. H. Bickford, Mrs. F. James, and Mrs. N. Crisp.

Baby Boys Christened

Derek Roy and Corey Reginald were the names given to the young sons of Mr. and Mrs. Delmar R. Brown, Shelbourne Street, at a christening Sunday afternoon. Rev. W. E. Greenhalgh officiated at the ceremony in St. Alban's Anglican Church. Godparents of four-year-old Derek Roy are Mr. and Mrs. Charles Smith, and of six-month-old Corey Reginald, Mr. and Mrs. Gary Pynn. After the ceremony, a tea was held at the home of the babies' parents.

Victoria Doctor Wed

A wedding of interest in Victoria took place Saturday in St. Marylebone Parish Church, London, Eng., when Miss Marie Cutbush, daughter of Mrs. G. C. Cutbush, Dean, Victoria, Australia, and the late Mr. Cutbush, became the bride of Dr. John Hamill Crookston, son of Mr. John M. Crookston, 520 Cook Street, and the late Mrs. Crookston. Both bride and groom are doing medical research at Hammersmith Hospital, London. They plan to come to Canada in September, where Dr. Crookston will continue research at the University of Toronto.

Of Personal Interest

Columnist Here

Miss Jane Scott, columnist with the Toronto Telegram and the Windsor Star, has spent the past week in Victoria, the guest of Mrs. Ernest Neville, 1110 Vista Heights. Miss Scott was religious editor with the Toronto Globe and Mail for 27 years and recently had a book published, "My Adventures With God," that is proving very popular in eastern Canada. She is a member of the Toronto Women's Press Club. Leaving Victoria today for Vancouver Miss Scott will entrain for Toronto this evening.

From Montreal

Mr. and Mrs. W. W. Lewis with Richard and Susan and their cousin, Anne Baker, Ottawa, drove from their home in the town of Mount Royal, Montreal, to spend a holiday in Victoria. They are staying at present with Mr. and Mrs. A. B. White, Cardigan Drive, and on the weekend will be with Mr. and Mrs. Lionel Morrison, Cadboro Bay Road. Later they will be at the Cadboro Bay Auto Court. The Lewis family went east a year ago when Mr. Lewis was appointed inspector of branches with the Montreal Trust Company. He had been manager of the Victoria branch.

CLUB CALENDAR

Monthly supper meeting, Christian Business Women's Association, Thursday at 5.30 p.m., 902 Government Street, above TCA. All business women may attend.

Couple United With Double Rings

A double-ring ceremony in First United Church united in marriage Miss Beverly Anne Vye, daughter of Mr. and Mrs. Herbert Vye, Kings Road, and Bernard Robert Peatt, son of Mr. and Mrs. G. F. Peatt, Gordon Head Road. Malcolm Hamilton played organ music and Rev. C. Leighton Streight officiated.

Multi-colored gladioli decorated the church, and white satin bows tied with sweet peas marked guest pews. The bride, given in marriage by her father, was lovely in a strapless, floor-length white gown of tier upon tier of chantilly lace over satin. She wore a short lace jacket with lily point sleeves, and her chapel-length veil of illusion net was held in place with a rhinestone tiara. Cascading red roses and white carnations formed the bridal bouquet.

Matron of honor, Mrs. J. Lamb, chose a blue taffeta ballerina-length dress. She carried a colonial bouquet of white gladioli. Bridesmaid, Miss Judy Bone, and bridesmatron, Mrs. W. Robbins, wore identical gowns of crushed strawberry taffeta. They carried yellow gladioli colonial bouquets with yellow feathered carnations in their hair.

Flower girls Misses Leigh Prince and Elaine Peatt were dressed alike in delicate pink nylon dresses and carried white and yellow gladioli posies.

Mrs. Vye, mother of the bride, chose gown of wine lace over taffeta, with black accessories and a pale yellow corsage. Mrs. Peatt, mother of the groom, wore a dress of beige lace over taffeta with dusty rose accessories and a corsage of rose carnations.

Cliff Wilkins acted as best man, while Ernie North and Bud Vye, brother of the bride, were ushers.

Colored gladioli decorated the Uplands Golf Club, where a reception was held. A white lace cloth crocheted by the late grandmother of the groom covered the bride's table, which was centred by a three-tier wedding cake flanked by white candles in silver candelabra. W. R. Bone proposed a toast to the bride's happiness.

For her honeymoon, which will be spent motoring to San Francisco and through the interior of B.C., the bride chose a polished pink cotton sheath with blue Swiss linen duster lined with the dress material, black and pink accessories and a tinted pink gardenia corsage. The couple will live on Dean Park Road, at Sidney, on their return.

PSORIASIS is no longer a heartache

"I used to suffer mental anguish in my bathing suit until I discovered SIROIL." For 24 years, psoriasis sufferers have learned that SIROIL tends to remove unsightly external crusts and scales. If lesions recur, light applications of SIROIL help control them. Won't stain clothing or bed linens. Offered on 2-week-satisfaction-or-money-refunded basis.

SIROIL AT ALL DRUG STORES!

Write for free booklet
SIROIL OF CANADA, LTD.
Box 188, Dept. 30, Windsor, Ont.
Please send me your free booklet on PSORIASIS
NAME
ADDRESS
CITY PROV.

Pleases customers... Saves you money!

Frigidaire's Automatic Ice Cube Maker provides up to 200 lbs. of sparkling, clear, solid ice cubes or cubelets for as little as 26¢ a day. Call us now. Get the facts on this money saving machine.

Frigidaire
Air Conditioning ★ Commercial Refrigeration

A Product of General Motors
Sold and Installed by:
MAJOR APPLIANCES & REFRIGERATION (B.C.) LTD.
1221 WHARF ST., VICTORIA, B.C. 2-2513

Montague BRIDGMAN LTD
China · Crystal · Gifts
811 Government St. Phone 3-0821

flying across Canada?

got $71.00?

see MEXICO en route

It's easy . . . and inexpensive! Fly Canadian Pacific International Tourist to Mexico City from Vancouver on your way east . . . from Toronto or Montreal on your way west. Just $71.00 more than cross-Canada return fare. Ask your travel agent for descriptive folder.

VANCOUVER TORONTO MONTREAL MEXICO CITY

Canadian Pacific AIRLINES

George Paulin Ltd.
Book Now Through Your Local Agent
1006 Government St. 2-9168

Western Canada Travel Service
Air - Bus - Ship - Hotels
Train Reservations
1006 Douglas St. 2-4712

Pethard & Dawson
The Key to All Your Travel Problems
734 Yates St. 2-2822 - 2-4711

BLANEY'S Travel Service Ltd.
Personalized Travel Service
920 DOUGLAS 2-7254

False Teeth Need A Special Cleanser

Don't Brush Your Plates! Soak Them in Polident As Dentists Suggest

Polident is the recommended way to clean dentures, banish Denture Breath. Just follow these easy rules.

1. Never use a brush on them! Your dental plates are much softer than natural teeth. Brushing wears down fitting ridges so they get loose.

2. Never use soap or toothpaste! They can leave film which collects bacteria and food particles, a major cause of offensive "Denture Breath".

3. Use a soaking-type cleanser made for false teeth only . . . Polident! Polident cleanser is recommended by more dentists than any other. No brushing, no handling of soapy plates. Polident gets where a brush can't reach.

Best of all, Polident always leaves false teeth odor free. Get the world's largest selling denture cleanser, Polident, at your drug counter. D-133

You can't buy a better deodorant at any price than

ODO·RO·NO

IT NEVER FAILS!

BOTH GUARANTEED
to safely stop perspiration and odor for a full 24 hours or double your money back!
ODO-RO-NO IS 100% EFFECTIVE

ODO-RO-NO SPRAY is a favourite with men!

Something refreshingly different for summer smoking

CAMEO FILTERED MENTHOL

It's the light filtered menthol flavour that makes Cameo refreshingly different. Made from the finest tobaccos, Cameo filter tip is the cigarette that you'll smoke again and again. It's so delightfully refreshing.

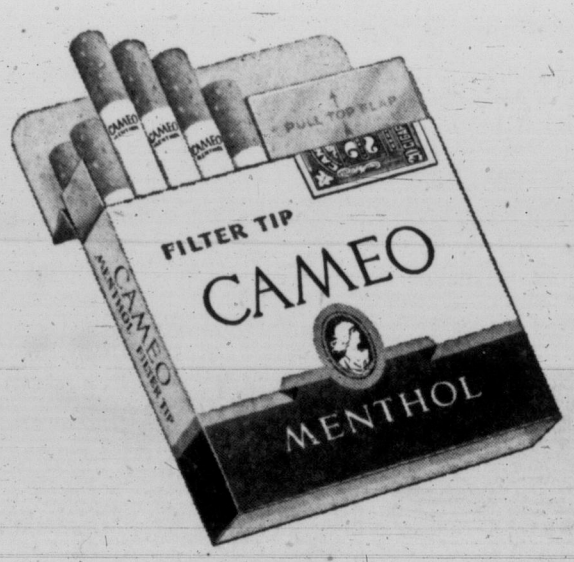

TELEPHONE
2-3131

CLASSIFIED WANT ADS

FASTER RESULTS
LOWER COSTS

Subscription rates:
Wherever carrier service is maintained, $1.50 per month.
Single copy sales price: 10 cents daily; 14 cents Saturday.
Mail rates Canada, Great Britain Yukon Territory one year $14.00; six months $7.50; three months $4.00; single month $1.50; Australia per month $2.00; U.S.A. per month, $1.50; other foreign countries, $2.50 per month; Saturday (Weekend edition) Canada $5.00 per year; U.S.A. $5.50 per year; Australia $6.50 per year; foreign $7.00 per year.
Authorized as second-class mail, Post Office Department Ottawa. Member of Audit Bureau of Circulation.

CLASSIFIED RATES

19c per line per day; 53c per line for three days; $1.00 per line for six days, $3.70 per line for the month (26 days) Above rates apply to consecutive insertion. Minimum advertisement two lines only. Contract rates on application.

Birth Notices $1.25 per insertion.

Marriages, In Memoriam Notices, Cards of Thanks, not exceeding 12 lines, $1.75 per insertion. Each additional line 16c daily.

Deaths, Funeral Notices, not exceeding 12 lines, $1.75 first insertion and $1.25 subsequent insertions. Each additional line 16c daily.

In the event of an error occurring the liability of Victoria Press Ltd. shall not exceed the charge for the space actually occupied by the item in question.

TERMS OF PUBLICATION

The Victoria Press Ltd. shall not be liable for non-insertion of any advertisement beyond the amount paid for such advertisement.

All claims of error in publication shall be made within 12 hours thereafter and if not so made shall not be considered. No claim will be allowed for more than one incorrect insertion nor for errors not affecting the value of the advertisement.

All advertising copy will be subject to the approval of the Victoria Press Ltd. who reserve the right in its sole discretion to classify, reject or insert copy furnished.

Eastern Canada representative: W. H. Austin & Co., 18 Toronto Street, Toronto, Ont.

United States representative: Cresmer & Woodward, Canadian Division.

Replies to private box numbers may only be obtained from the downtown office of Victoria Press Ltd., at 1215 Broad Street.

1 BIRTHS

ALEXANDER—Born to Mr. and Mrs. L. L. Alexander (nee Sharpe), 3079 Earl Grey, Victoria, at the Royal Jubilee Hospital on Aug. 1, 1957, a son, Martin Lindsay. Thanks to Dr. Ballam and staff.

BICKFORD—Born to Mr. and Mrs. R. J. Bickford, 225 Ontario St., Victoria, B.C., at St. Joseph's Hospital on August 1, 1957, a son, Charles William, a brother for Ann and Carol. Thanks to Dr. V. Smith.

CAPON—Born to Mr. and Mrs. S. Capon, of 1834 Stanley, at St. Joseph's Hospital, on August 3, 1957, a daughter, Linda Ruth. Many thanks to Dr. E. C. Prevost and maternity staff.

CONNOR—Born to Instr. Lt.-Cmdr. and Mrs. G. L. Connor, 1649 Wilmot Place, Oak Bay, at the Royal Jubilee Hospital on Sunday, July 28, a son, Erin Courtney Britain, a brother for Larry Gerry and Meryl Lee.

FYLES—To Dr. and Mrs. J. T. Fyles, 1710 Lansdowne Road, Victoria, B.C., at Royal Jubilee Hospital on Aug. 4, 1957, a son, a brother for Tommy and Jamie.

MERCER—born to Mr. and Mrs. J. W. Mercer (nee Pracy), Courtenay, B.C., at the Royal Jubilee Hospital on Aug. 2, 1957, a daughter, Janet Lorraine.

3 MARRIAGES

AITKEN-GOODMAN — At a quiet ceremony in Knox Presbyterian Church, Sooke, B.C., on Saturday, August 3, 1957, at 2 p.m., Rev. Robert Wray united in marriage Mrs. Catherine Frances Goodman, daughter of Mr. and Mrs. John P. Stocks of Sooke, and Mr. George F. Aitken, son of Mrs. G. G. Aitken, Milne's Landing and the late Lt.-Col. George G. Aitken. Mr. and Mrs. Milton P. Gibson were the attendants. Following a motor trip through the Cariboo district, Mr. and Mrs. Aitken will reside on Grant Road, Sooke. Quesnel, B.C. and Winnipeg papers please copy.

CAMERON-JOHNSTON — The marriage is announced of Elizabeth C. Johnston, daughter of Mr. and Mrs. R. P. Howell, Florence Lake Road, Langford, B.C., to Mr. Warren W. Cameron, Victoria, B.C., Aug. 2, 1957.

PEATT-VYE—Mr. and Mrs. Herbert Vye, 1846 Kings Road, Victoria, B.C., wish to announce the marriage of their daughter, Beverly Anne, to Mr. Bernard Robert Peatt, son of Mr. and Mrs. G. F. Peatt, 4272 Gordon Head Road, Victoria. The wedding took place at First United Church on August 3, 1957, at 8 p.m., with Rev. C. Leighton Streight officiating.

5 DEATHS

BRODEUR—Suddenly on Aug. 3, 1957, David Arthur Brodeur, aged two months, beloved son of Lieut. and Mrs. D. Brodeur of 1490 Thurlow Road. Funeral services will be held in Our Lady of Lourdes Church, Haultain Street, on Tuesday, Aug. 6, at 2:00 p.m. Rev. Father M. J. McNamara officiating. Interment in Royal Oak Burial Park. McCall Bros. Funeral Directors Ltd. (No flowers, please.)

HEWITT—On Aug. 2, 1957, Harry Strahan Hewitt, aged 73, beloved husband of Lavinia Hewitt of 735 Pandora; born in Fengal, Tasmania, and a resident of Victoria since 1907. For many years Mr. Hewitt was associated with Cross' Meat Market; he was a member of the Loyal Order of Moose. Besides his wife, at home, he leaves one daughter, Mrs. J. W. (Eunice) Rogers in Oakville, Ont.; two grandchildren, Susan and Mark; also three sisters and one brother in Tasmania; several nieces and nephews. Private funeral service in Hayward's Chapel on Wednesday, Aug. 7. Rev. E. W. Scott officiating. Interment in Hatley Memorial Gardens.

LOWE—In Victoria on Aug. 2, 1957, Dennis George Lowe (Low Bing Jew), aged 43 years, of 724 Caledonia Avenue. Born in Victoria, he leaves his wife, Dora, at the residence; one son, Warren, at home; a sister, Mrs. A. (Kay) Townsend of Brentwood; also five brothers, Don, Bing Quan, Gave, Frank and Doug, all of Victoria. Funeral services from McCall Bros. Floral Funeral Chapel on Thursday Aug. 8, at 2:00 p.m., Rev. Moi Fong Leung officiating. Interment in Royal Oak Burial Park.

MOORE—In Victoria on Aug. 5, 1957, Rev. Harold Moore, aged 51 years, of 1228 Oscar Street, and formerly of Winnipeg, Man. He leaves his wife, Rev. Elsie Moore, at the residence; two daughters, Mrs. W. B. (Audrey D.) Naylor of Victoria and Miss Sylvia Gail at home; one grandson, Wayne; his mother, Mrs. Martha Ann Moore, of Victoria; also a brother, Lawrence, of Virden, Man. He was co-pastor with his wife at the Open Door Spiritualist Church, 1600 Cook Street. Funeral services from McCall Bros. Funeral Chapel on Thursday, August 8, at 3 p.m., Rev. Mildred E. Fedde of Ellensburg, Wash., officiating. Cremation. (No flowers, by request.)

McCORMICK — Suddenly in Vancouver, on Aug. 4, 1957, James McCormick, of 8g Pilot Street, Victoria, aged 54 years; born in Scotland, a resident here since 1906. He leaves to mourn his loss his wife, Novart; two daughters, Mrs. Ronald (Novart Frances) Webber, of 54 Pilot Street, and Barbara Anne, at home; one grandson, James Charles Webber; one sister, Mrs. S. Hennis, of Victoria; two brothers, Alex, in Ocean Falls, and William, in Portland, Ore. The late Mr. McCormick was a veteran of the First World War and a member of Britannia Branch of the Canadian Legion. Funeral services will be held at McCall Bros.' Floral Funeral Chapel, on Wednesday, Aug. 7, at 3 p.m., Padre Douglas Kendell officiating. Interment in Colwood Burial Park.

JORDAN—Alma, loved mother of Norma MacDonald, Anna Seelinger, Frances Jordan, all of Victoria, and Alfred Jordan of Calgary. Private funeral from Thomson Funeral Chapel, and by special request, no flowers, as all our friends have been so very kind during her long illness.

SIMPSON—At the Royal Jubilee Hospital, Aug. 4, 1957, R. Joseph Simpson, aged 56 years, a resident of Victoria 18 years, late residence 889 Cloverdale Avenue, formerly of Maple Creek, Sask. He is survived by his wife, Mollie; two sons, Meron and Hughie, at the family residence; also three brothers and two sisters. Services will be held Wednesday, Aug. 7, 1957 at 1 p.m. in the "Memorial Chapel of Chimes" of the Sands Mortuary Ltd., Rev. Canon R. Willis officiating. Interment Royal Oak Burial Park.

STEVENSON—On Aug. 4, 1957, in St. Mary's Priory, Langford, B.C., Mrs. Elizabeth Ann Stevenson, widow of Thomas Stevenson; born in Victoria in 1875. She leaves two sons, C. Douglas Stevenson, of Williams Lake, B.C. and Thomas A. Stevenson, of Penticton, B.C.; two daughters, Miss Marion Stevenson, in Vancouver, and Mrs. K. G. (Veronica) Wiper, in Victoria; eight grandchildren; also three sisters, Mrs. M. J. May, Mrs. Blanche Siddell and Miss Cecile Couves. Funeral service in Hayward's Chapel on Friday, Aug. 9, at 3 p.m., the Rt. Rev. D. A. G. Ranklor officiating. Cremation. (No flowers, by request.) Courtesy parking west of chapel garden.

WONG—In Victoria, B.C., on July 28, 1957, Wong Doo Wah, aged 70 years, born in Canton, China, and a resident of Victoria for the past 54 years, late residence: 736 Caledonia Avenue. He leaves his loving wife, Wong Leong Shee, at home; sons, John, Joseph, Joshua, Peter and Stephen; and his daughter-in-law, Mrs. Joshua Wong (Vera), of Eastern and Western Canada; his daughter, Mrs. Frances W. Ngan; son-in-law, Karl T. K. Ngan, and grandsons, Clifton and Felix, of Portland, Ore. Mr. Wong was an elder of the Chinese Presbyterian Church. Funeral services will be held at the Chinese Presbyterian Church, 816 North Park Street, on Wednesday, Aug. 7, 1957, at 2 p.m., Rev. Moi Fong Leung officiating. Interment in Royal Oak Burial Park. Arrangements with the Sands Mortuary Limited, directors of funeral service.

8 CARD of THANKS

We wish to extend our heartfelt thanks to all who so kindly assisted and for the words of sympathy and beautiful floral offerings extended at the sudden loss of our beloved son and brother. Special thanks to Rev. C. B. Smith and McCall Bros. —Mrs. A. Stebeck and family.

9 IN MEMORIAM

HODGE—In loving memory of my dear mother, Hannah Hodge, who passed away August 6, 1956.
There is a link death cannot sever,
Love and remembrance last forever.
—Ever remembered by Doris and Lew.

10 FUNERAL DIRECTORS

SANDS MORTUARY LIMITED "MEMORIAL CHAPEL OF CHIMES" VICTORIA, B.C.
SANDS FUNERAL CHAPEL SIDNEY B.C.

McCALL BROS. "The Floral Funeral Chapel" Service that meets your exact requirements in beauty dignity and cost 1400 VANCOUVER STREET 5-4465-66

THOMSON FUNERAL HOME SO MUCH IN SERVICE SO LITTLE IN COST 1625 Quadra Street 4-2612

CHAPLIN'S FUNERAL CHAPEL Kindness Courtesy Service 980 Quadra Street 4-5512

HAYWARD'S B.C. FUNERAL CO LTD. ESTABLISHED 1867 734 BROUGHTON STREET 3-3614

11 MONUMENTAL

MORTIMER'S MONUMENTAL Works Ltd., 633 David St. Est. 1877. Monuments, markers, curbings bronze plaques, marble, granite and stone for fireplaces, building construction, etc. 3-6421.

STEWART MONUMENTAL WORKS Ltd., 1403 May Street, 4-3452. Memorials, bronze tablets, curbings and fireplaces of choice B.C. and Swedish granites. Night phones: 4-5141. 2-1268

VICTORIA MONUMENT LIMITED "Memorials of Distinction" 3091 DOUGLAS ST. 2-5834

12 FLORISTS

BROWN'S THE FLORIST FLOWERS FOR EVERY OCCASION 618 VIEW STREET Phone 4-6612 4-9511; night, 4-3521

14 ANNOUNCEMENTS

COACH LINES SUNSET MYSTERY Trips, every Wednesday, 6 to 9.30 p.m. See different beauty spots. The country's doubly beautiful at twilight. All trips start Coach Lines Depot. Adults $1.50, children 75 cents. 5-4411. Plan for this Wednesday.

THE COLONIAL DINING ROOM, in the James Bay Hotel, invites your inquiry for private or club luncheons or dinners. Open daily until midnight. 270 Government St. 4-7151

PETERS' SEA FOODS UNDER new management. Our expert staff will be pleased to serve you. Fish and chips to take out; also deep-fried chicken. 750 Yates Street.

THE FRENCH SHOP, 1515 DOUGLAS, announce they will be closing for a staff holiday. Reopen Thursday, Aug. 15.

BOOKS ARE BEANSTALKS FOR our minds to climb upon. THE HAUNTED BOOKSHOP 845 Fort Street 2-1427

HAVE YOUR FORTUNE TOLD BY Madame Astra. Most popular reader. Cairo Coffee Shop, opposite H.B.C.

ON AND AFTER SEPTEMBER 1st we will no longer be in business. Salvage Collection Agency. 3-3413.

15 COMING EVENTS

A BETTER PLACE TO DINE IS SHAWNIGAN BEACH HOTEL 30 miles north, on Shawnigan Lake. Fine dining room open to the public daily. Luncheon $1.25, dinner $1.50. Sundays and holidays $1.50, $1.75. Cobble Hill 48. GRAND SPOT FOR YOUR VACATION, TOO!

A BETTER PLACE TO DINE IS SHAWNIGAN BEACH HOTEL Just a pleasureable hour drive over the scenic Malahat to this fine dining room, overlooking Shawnigan Lake. Open to public daily. Luncheon $1.25, dinner $1.50. Sundays and holidays, $1.50, $1.75. Cobble Hill 48.

COACH LINES SUNSET MYSTERY Trips, every Wednesday, 6 to 9.30 p.m. See different beauty spots. The country's doubly beautiful at twilight. All trips start Coach Lines Depot. Adults $1.50, children 75 cents. 5-4411. Plan for this Wednesday.

THE VICTORIA BRANCH OF Royal Society of St. George will hold a garden party at 419 Belleville Road, Saturday, Aug. 10. Home-cooking, white elephant stalls. 2.30-5 p.m. 35c, including tea.

20 LOST and FOUND

RED C.C.M. BOY'S BIKE, LOST Friday night, Central Junior High. English car ornament on front. Serial number 2T-7720, licence 2390. Phone, 2-6886.

FOUND, SMALL FEMALE BROWN cocker spaniel, vicinity Metchosin and Witty's Lagoon Road. Phone 8-2804.

FOUND — LABRADOR BLACK male, 3 years, collared; Labrador female, golden, about 7 months. 111 Wilson Street. SPCA

LOST, RED WALLET CONTAINING money. Vancouver identification. Please phone 5-4949.

LOST — SMALL WHITE DOG, black markings, Tag 1571. Please phone 3-7730 after 5 p.m.

LOST, MAROON TRICYCLE, large size with basket carrier, from or near Amphion St. Reward. 2-8066.

LOST OR STRAYED FROM 584 Niagara, paper boy's new green 3-speed Raleigh bicycle. 2-6248.

LOST—$50 AT THE CANADA SAFEWAY Ltd. If found, please phone 4-6891.

LOST—BOX OF 12 PAPER-MATE pens. Urgent. Reward. 5-1988.

LOST, METAL PUSH CART, REward. Phone 3-4924.

LOST—PIERCED EARRING SATurday morning. 3-2601 mornings.

LOST — LADY'S BLACK PARKER "51" pen. Keepsake. 5-1448.

21 MALE HELP WANTED

DANCE PROFESSION
Young men 21 to 35, who want to earn an above-average weekly salary and advance quickly to a much higher salary. Arthur Murray offers permanent career, starting as teacher with rapid advancement to supervisor, interviewer or manager. Begin free training at once to qualify. Apply in person, don't phone, 2 to 4 p.m. or 6 to 8 p.m. daily. 715 Yates Street. Arthur Murray Dance Studios.

AGRICULTURAL SUPERVISOR, Indian Affairs, $5,280-$5,730, at Vancouver, B.C. Full particulars on posters at office of the Civil Service Commission, National Employment Service and Post Offices. Apply now to Civil Service Commission, 6th floor, 1110 W. Georgia St., Vancouver 5, B.C.

FOOD PLAN SALES MANAGER, must be experienced and own car. Character references required. Good opportunity for right man. Apply Victoria Press Ltd., Box 1094.

EXPERIENCED FARMER WHO can work farm equipment; no others need apply. Phone Keating 180 for appointment.

WANTED — YOUTH FOR WHOLEsale warehouse. At least Grade 10 education. Not over 19 years of age. Apply Andrew Sheret Ltd.

EXPERIENCED BUILDING AND lumber supply salesman, commission or salary. Atom Lumber, 210 Esquimalt Road. 2-2249, 2-6621.

PINSETTERS
Men or boys for part-time work. Apply Gibson's Bowladrome.

WANTED — EXPERIENCED PARTS man. Apply G. R. Johns, parts manager, Olson Motors Ltd.

22 SALESMEN and AGENTS

EXCEPTIONAL OPENING FOR man to train for sales service position with large firm. If you have been earning $200-$250 monthly, and are desirous of increasing this, here is your opportunity. Previous experience not essential. Full training given. Good earnings, permanent work, and opportunity for promotion. Qualifications: age 24-45, preferably married, must have car, good appearance, clear record, desire to learn and the willingness to work. Floaters please do not apply. Victoria Press, Box 1193.

NEW CAR SALESMAN, WITH EXperience, required to sell new Dodge and De Soto automobiles; excellent remuneration and working conditions; demonstrator supplied; M.S.A. benefits, etc. Apply Stan Kendall, Sales Manager, Roaf Motors Ltd., 1061 Yates at Cook.

25 MALE or FEMALE HELP WANTED

WANTED—HOUSE PARENTS FOR small group home for teen-age girls. Qualifications: Prefer married couple without school-age children, in good health, experienced with children, possessing good judgement and initiative, with ability to give discipline and affection. Duties: Live in home and help as necessary, carry out cooking, housekeeping, and maintenance, supervise and care for girls under direction of the agency. Man may hold outside employment. Working conditions: Board and lodging plus starting salary of $125 per month. Holidays, sick leave and time off. Apply executive director, Family and Children Service, 1951 Cook St.

MEN AND WOMEN, 21-35 YEARS-of-age, are required for a position in the Barclay's Dance Studio. Experience not necessary but helpful in teaching, interviewing and supervising. Full or part time. Top salary paid on completion of training call Mr. Ritchie, 5-1496 or 5-1497 for appointment.

HUSBAND AND WIFE FOR CAREtakers in apartment. Reduced rent for services, knowledge of gardening required, does not require full time. Adults only. Phone 4-8694 for further particulars.

$310 PER MONTH GUARANTEED. New product, no competition, sold by appointment only. Apply 2245 Government St., 10-12 noon only.

26 FEMALE HELP WANTED

CAREER WOMEN
Young Women 21 to 35, who want to earn an above-average weekly salary—and advance quickly to a much higher salary. Arthur Murray offers permanent career, starting as teacher with rapid advancement to supervisor interviewer or manager. Begin free training at once to qualify. Apply in person; don't phone. 2 to 4 p.m. or 6 to 8 p.m. daily. 715 Yates Street. Arthur Murray Dance Studios.

1 BAKER, 1 SALAD GIRL, 1 COOK and cook's helper, 1 delicatessen salesgirl. Good wages and working conditions. Steady work if desired. Apply mornings only. McEwens.

WAITRESS WANTED, DAY SHIFT, 8-4, House of Chan. 8-3322.

THEY'LL DO IT EVERY TIME

By JIMMY HATLO

26 FEMALE HELP WANTED

CLERKS, GRADE II, REQUIRED for the Collector's Office and the Waterworks Office Saanich Municipal Hall, Royal Oak. Salary range $145.73 to $199.31 per month. Five-day week. M.S.A. pension and other benefits. Applications giving information as to age, education and any previous experience to be received by the Comptroller-Treasurer, Royal Oak P.O. by 5 p.m., Monday, August 12, 1957.

KEYPUNCH OPERATOR
With a minimum of 1 year's experience, required by industrial firm. Complete welfare plans available. Please reply to Victoria Press, Box 1180, giving full particulars.

EXPERIENCED COOK, DUTIES, cooking for family of 4, 2 children, 2 adults, light housework, downstairs only. No floors. Fully automatic kitchen. Good wages to right person. Live in or out. Permanent position. References required. Write to Victoria Press, Box 1199.

SENIOR BOOKKEEPER - STENOGrapher, must be experienced and have general knowledge of office routine and machines. Good pay and working conditions. Opportunity for steady advancement. Position open September 1. Apply Victoria Press, Box 368.

MANAGERIAL POSITION OPEN to women over 25 anywhere on the Island with leading cosmetic firm. Personality essential. Phone 3-8503.

HOUSEKEEPER WANTED FOR motherless home, 1 or 2 children welcome. Phone 9-3082 between 5.30 p.m. - 7.30 p.m.

WANTED — ONE EXPERIENCED shirt presser and one counter girl, apply in person. Victoria Laundry, 731 Fisguard.

CHAMBERMAID FOR 4 HOURS daily and all day Friday and Saturday. James Bay Hotel, 270 Government Street.

HOUSEKEEPER, GENERAL HOUSEwork and cooking for 2 adults. Live in. References required. Victoria Press, Box 1196.

NEED GRADUATE NURSE, PRACtical nurse, nurse's aid, ward maid part time; also nurse for weekend duty. St. Mary's Priory Langford.

FULL TIME CASHIER-BOOKkeeper. Apply between 10 and 11:30 a.m. Net Loft Restaurant, 640 Montreal St.

WANTED — EXPERIENCED BOOKkeeper for garage. Must have references. Victoria Press, Box 1182.

BABY SITTER WANTED 3 afternoons a week. James Bay area. Phone 4-0381.

EXPERIENCED WAITRESS FOR night shift, 10 p.m. to 6 a.m. $6 daily. 5 or 6 day week. 4-9547.

RELIABLE WOMAN OR GIRL TO mind children while mother works. 5-5347.

27 TEACHERS WANTED

School District No. 2 (Cranbrook) invites applications for the following teaching positions; duties to commence Sept. 1, 1957:

MOUNT BAKER JR.-SR. HIGH SCHOOL, CRANBROOK, B.C. Teachers for Core Subjects—Grades 7 and 8. Senior social studies. Home Economics. Sewing.

YAHK RURAL ELEMENTARY SCHOOL—Teacher.

Applications for Jr.-Sr. High School positions are requested to state all subjects they are prepared to teach with preferences indicated.

All applicants please state qualifications regarding Certification, years of experience, and if B.C. Certifications, and enclose latest Inspector's Report.

Mr. E. J. Dunn, Inspector of Schools can be contacted at Room 158, Brock Building, University of B.C. Telephone Alma 0968M.

Salary Schedule:
Elementary .. $2,350 to $4,750
High School .. $3,100 to $6,400

KITIMAT, B.C.
A Girls' Physical Education teacher is required for the Kitimat Junior-Senior High School. Must be able to handle general subjects at Junior High level.
Further information on Kitimat and an application form may be obtained from the Secretary-Treasurer, School District No. 80, Box 700, Nechako Centre Postal Station, Kitimat, B.C.

NORFOLK HOUSE SCHOOL
Kindergarten teacher required for September. Morning hours only. Must have experience. Apply in writing to Miss A. W. Scott, 620 St. Charles St., Victoria, B.C.

EXPERIENCED TEACHER FOR private school, part or all day. Victoria Press, Box 1198.

29 SITUATIONS WANTED—MALE

CANADIAN OF DUTCH DESCENT wishes employment as general maintenance man. Most suitable man to estate owner, hospital, or factory. Steady position requested. References supplied. Victoria Press, Box 1179. 4-0222.

PAINE-ROSE JOBBING CONtractors. Concrete drains clothes lines, fencing, carpenter repairs, etc. 4-8604 or 3-9884.

BASEMENTS - YARDS
Cleaned of Junk
Rock, Earth Removed.
2-9395 - Day, Night Service

ALL TREES TOPPED, FELLED, cut up; hedges pulled, pruning. Estimates. L. Elves, 3-6452, 3-1805.

GARBAGE COLLECTED, REASONable. Phone, day or night, 3-0343.

RUBBISH HAULED AWAY, BASEment cleaned. 4-6718 after 5.

OLD COUNTRY PAINTER, ALL paint work, stucco, roofs. 2-9441.

SCOTTISH EX-SHIP'S STEWARD (32) seeks work. 3-0486.

POWER MOWER LAWN CUTTING Reasonable 3-7573.

EVERYDAY CLEAN-UP AND DElivery. Basements, yards. 3-1436.

LONG GRASS SCYTHED. 2-6879.

30 SITUATIONS WANTED—FEMALE

ACTIVE ELDERLY LADY WILL DO light housekeeping for one or couple, after August 15. Victoria Press, Box 361.

ALL TYPES OF FLOORS EXPERTly cleaned, waxed and polished by machine. Homes, our specialty. Gregg's Established 1920. 4-5023.

DUTCH GIRL WILLING TO WORK one or more days for cleaning. 4-7602.

PRACTICAL NURSE AVAILABLE. 4-7382 or 3-6484.

CHILD CARE, MY HOME. JUBILEE district. 5-5620.

IRONING, MENDING. YOUR home or mine. 5-4491.

30 SITUATIONS WANTED—FEMALE

SPEEDY SIMPLE SEWING DONE. 3-9734.

TWO RELIABLE BABY SITTERS. Phone 3-0159 and 3-7901.

RESPONSIBLE DAILY AND HOLIDAY child care. 4-1344.

36 BUSINESS SERVICES

ASPHALT

BUY BLACKTOP ON TIME!
Inquire About Our Budget Plan EASY BUDGET TERMS, ON HOME DRIVEWAYS and at the same time enjoy a PROFESSIONAL JOB!
BLACKTOP Is Our Business
We are regular contractors for service stations, parking lots and industrial plants.
FOR FREE ESTIMATE PHONE 2-0631 - 2-9500
CITY CONSTRUCTION CO. LTD.
190 Songhees Road

Special Summer Prices—Black-Top your driveway now and save money Free estimates. Quick service. All work guaranteed. O.K. PAVING CO — 5-1813 Evenings 4-3457

BLACK TOP PAVING Ideal Paving Co. Ltd. Phone 2-7612 or 5-1000

BRICKLAYERS

CHIMNEYS AND FIREPLACES built or repaired. 2-1391.

ALL TYPES OF MASONRY WORK. H. A. (Sandy) Ormiston. 4-6777.

BULLDOZERS

BULLDOZING, BACKFILLING, road building shovel work, trucking and fill. 4-5157.

BULLDOZING AND CLEARING, road grading and back-filling. The right machine for every job. JOHN D. KISSINGER JR. 3-3425 Day 2-3947 Nights

SOUTHWELL AND HENSON, bulldozing, ditching. 5-1132, 9-4234.

CARPENTERS

HOME REPAIRS AND ALTERATIONS, steps, gutters, sash cords, etc. M. Anwyll, 3-7926.

CARPENTER REPAIRS, ALTERATIONS, gutters, stairs, tile and cement. H. Pistell. 2-8602.

KITCHEN CABINETS, GARAGES, general repairs, by expert. Reasonable charges. Phone eves. 2-4155.

HOUSE FRAMING, KITCHEN cabinets, repair, alterations, fences, reasonable. C. Cornwell, 2-0187.

COMPLETE HOME REPAIR SERVICE, small or large. 3-8773.

FOR RELIABLE REPAIRS AND alterations, call 3-5724. W. E. Eby.

NEW HOMES AT COST, ALTERations, finish work. Eves. 5-1257.

CEMENT

EVERYTHING IN CONCRETE. Specializing in terrazo tile. Basements, driveways, sidewalks and septic tanks. Reasonable prices. Work guaranteed. H. A. Vanderbyl. Phone 9-4241, 3-8112.

CEMENT TILE DRAINS, SEWERS 2-8662

PETER LAPINVUO CEMENT CONtractor. All work guaranteed. 5-3032

CONTRACTORS

JOHN C. GELLING GENERAL CONTRACTOR House framing, alterations, repairs and additions. Complete building service. Terms arranged. 3-9396.

Woodland Construction Homes, Plans, Financing. 2-2913.

Farmer Construction Repair Dept. 4-0511. Prompt Service

Reynolds Construction NHA, Plans, Financing Lots, 2-5378

A. B. HAYWARD & SON—FOR THE best in new home construction, plans, financing, alterations and improvements. Nothing down, 3 years to pay. Anytime 2-4163.

GILBERT BROWN General Contractor Specializing in MASONRY CONSTRUCTION Phone, Office 4-6377; Home, 7-2329

V. L. LEIGH Distinctive Home Construction Repairs, alterations, etc. Complete building service, including plans and financing. 1315 Quadra 3-7482.

GENERAL REPAIRS, CEMENT work, gutters. Nothing down, time payments. Michael Construction. 4-3830

SCHRAM & MITCHELL CONstruction N.H.A approved. 2-8523

36 BUSINESS SERVICES

Loading, hauling, fill, earth, clay, top soil, rock and gravel. O.K TRUCKING CO. Day phone 5-1812 Night 4-3457

BUILD OR REPAIR ANYTHING, alterations, finishing, cabinet work, foundations jacked up, levelled or repaired. 2-4644.

CEMENT WORK, SEWERS Septic tanks and rock blasting. 2-3084 W Trace 9-3671

KASPI CONSTRUCTION. COMMERcial, residential 5-5614, res. 2-1698.

OLD COUNTRY PAINTER, ALL paint work, stucco, roofs. 2-9441.

DRESSMAKING

SPECIALIZING IN MAKING drapes and slipcovers 3-6930.

ELECTRICAL REPAIRS

FREE ESTIMATES Complete wiring installation, older houses rewired. All work guaranteed. John McCoy, 2-7059.

FLOORING AND FLOOR SANDING

M. & M FLOOR CO. LTD. FLOOR laying, sanding, finishing. Free estimates. Phone 4-0403 9-2053.

V.I. HARDWOOD FLOOR CO. LTD. Hardwood, linoleum and tiles Free estimates. 4-7314.

WESTERN FLOOR CO. 3-8915. Complete floor service. S. Kinsey.

FLOOR POLISHING

ALL TYPES OF FLOORS EXPERTly cleaned waxed and polished by machines Homes our specialty. Gregg's established 1920. 4-5023.

ALL TYPES OF FLOORS CLEANED, waxed and polished; also windows in homes cleaned. 5-3693.

GUNSMITH

ALL TYPES GUN WORK BY OUR expert gunsmith. Get your firearm ready before the fall rush. ROBINSON'S 1307 Broad 3-6212

F. E. BEHNSEN—CUSTOM GUNsmith. 1423 Broad St. Phone 5-5851.

HAIRDRESSERS

FIRTH OF FORT "THE" HAIRCUTTER YARROW BUILDING 2nd Floor (Elevator)

TYRRELL'S BEAUTY SALON Hair Styling Specialist 609 Courtney St. Phone 3-6831

ACT NOW FOR OUR HALF PRICE permanents New Ray Beauty Shoppe 920 Pandora. 4-3644.

LANDSCAPE GARDENERS

EXPERT DESIGNING, LANDSCAPing and construction. Lawn specialists. Rockwork, etc., Barker, 2-8323.

PAINTERS AND DECORATORS

DON'T DO IT YOURSELF, CONsult John G. Simpson. Specializing in interior painting, paperhanging, graining, at a cost to suit your pocket. Advisory color schemes. Estimates free. No obligation. Phone eves. between 6 p.m.-7:30 p.m. 2-3358.

$10 UP ROOMS PAPERED. PAINTing brush or spray stucco waterproofed Free estimates 2-3837. D. Smythe.

WEBB & SON 4-6827. Paperhanging, painting. Quick, clean, reliable. First-class workmanship. Thirty years' experience Victoria. Terms if desired.

MAY I BE AT YOUR SERVICE? Papering, interior and exterior painting, repairs. Clean, fast service. T. Harker, 3-8773

GREGG'S PAINT WASHING DEPT. Kitchens bathrooms, etc 33 years' experience. Phone 4-5023. Estimates.

C. T. LONGMAN, DECORATOR painting, spraying paperhanging Free estimates. Phone 5-1731.

INTERIOR EXTERIOR PAINTING, free estimates, 3-0904 after 6.

G DAVIDSON PAINTING, QUICK service. $10 a room up. 3-3775.

FAST, CLEAN WORK. REASONable rates. C. Cornwell, 2-0187.

3-7726—PAINTING, DECORATING, paperhanging walls repaired.

PHOTO ENGRAVING

PHOTO ENGRAVING Half Tone Line and Color Engraving — Commercial Art. ISLAND ENGRAVERS 649 Pembroke just below Douglas Phone 2-8831

PLASTERERS

R. E. COLEMAN Older-type homes stuccoed Small monthly payments. 2-5626.

PLASTERING, STUCCO, OLD houses made new. Hamilton, 3-3925.

OLDER TYPE HOMES MODERNized with stucco. Len Evans. 7-2013.

PLUMBING AND HEATING

COMPLETE PLUMBING & HEATING SERVICE DOMESTIC, COMMERCIAL, INDUSTRIAL SALES SERVICE INSTALLATION OIL BURNER SALES, SERVICE, INSTALLATION Phone 3-1112 W. R. MENZIES & CO., LTD. 911 FORT

BALLAM & RAWLINGS PLUMBING AND HEATING Oil Burners Appliances Sink Units "RELIABLE PLUMBERS" 2657 Douglas at Hillside 4-1841

C. J. McDowell PLUMBING & HEATING LIMITED WE SELL, WE INSTALL WE SERVICE Douglas Street 3-4138

PITT & HOLT LTD. Plumbing, Heating Installations, Financed under home improvement plan 602 Esquimalt Road. 3-7413.

T. A. HARVEY LTD. PLUMBING & HEATING Repairs—Renewals—Prompt Service 2-8276

W. A. WILKINSON PLUMBING service New work repairs Free estimates. 1440 Myrtle St. 5-4752.

EMPIRE PLUMBING REPAIRS contracts 3-9115; residence. 2-9960

FOR RESULTS USE CLASSIFIED ADS.

36 BUSINESS SERVICES

ROOFING AND INSULATION

GUTTER AND DOWNPIPE REPAIRED AND CLEARED 3-3915 MODEL SHEET METAL 3010 DOUGLAS ST.

ROOFING, SIDING, INSULATION. Roof and Gutter Repairs CAPITAL CITY ROOFING 1920 OAK BAY 3-5911

VICTORIA ROOFING AND INSULATION COMPANY 917 FORT 2-2331; EVENINGS 4-4818 ROOFING, SIDING, INSULATION, FLOOR TILE, WALL TILE.

Parker, Johnston Ltd. 1314 BROAD STREET 2-9181 Roofing — Insulation at its very BEST Over 40 years' combined experience to stand the TEST.

SEPTIC TANK SERVICE

"A-1" Sewer and Septic Tank Service We cover the entire island. Modern vacuum septic tanks Electric "Roto-Rooter" razor cleans sewers and drains. Any day—any hour Victoria 4-5841; Parksville 220.

SANITARY SEPTIC TANK SERVice—Modern way of cleaning your septic tank 2-7815, or night 2-4388.

TREE FELLING

TOP, FALL AND REMOVE TREES and stumps of any size, reasonable rates. 5-2446, 9 - 5 p.m.

WASHING MACHINE SERVICE

HAROLD'S REPAIR SHOP Washing Machine Specialists. 2-3425.

37 PROFESSIONAL SERVICES

ACCOUNTING

ACCOUNTING BOOKKEEPING service Reasonable. Phone 3-3955.

CHIROPRACTORS

JOHN M STURDY "Specific Chiropractor" Neurocalometer 1123 Blanshard Street 3-5034

CONVALESCENT HOMES

SEA TERRACE REST HOME Vacancy, aged or infirm lady. 24-hour nursing service. Phone 3-2631.

ELECTROLYSIS

UNWANTED HAIR REMOVED permanently Victoria Electrolysis Centre. 2-0614 315 Campbell Bldg.

PRIVATE DETECTIVES

RESEARCH SERVICE LTD. 3-650A Yates. 3-8323 24 hours.

PRIVATE INVESTIGATORS

R. J. ADRIAN AGENCY 218 745 Yates 2-4512

39 PERSONALS

ALCOHOLICS ANONYMOUS Have you a drinking problem. If you have a sincere desire to stop drinking phone 3-0415 or write Box No 1 Victoria, B.C.

40 BUSINESS PERSONALS

BIRKS JEWELLERS - SILVERSMITHS Jewellry and silverware skillfully repaired or made over by Birks craftsmen. All watch repairing done in our shop and guaranteed for one year. Pearls and beads restrung. Diamonds and precious stone jewellery sold on consignment. Estimates gladly given without obligation. 706 Yates Street 2-4241

IF YOU HAVE A MORTGAGE OR an agreement on which you are collecting monthly payments but would like to sell your equity for immediate cash, contact Eric Charman, Northwestern Securities of Victoria, Ltd. 4-8054 or 4-5675

ATTENTION! CALL US FOR A complete overhaul of your sewing machine 4-3021. A. E. Taylor & Co. 816 Fort Street.

LADIES! YOUR HUSBAND'S SUIT can be remodelled to fit you! See Morisse, 2630 Douglas St. 3-2038.

FUR REPAIR SERVICE Remodel. Repairs — Call Deliver Paul, 205 Beach Drive. 2-3380

J. COOPER, TAILOR ALTERAtions, repairs 635 Fort St. 3-4693.

42 EDUCATION

INDIVIDUAL INSTRUCTION IN the course of your choice. Victoria's school of modern business Sprott-Shaw. Phone 4-8121.

43 DANCING

THE BARCLAYS DANCE STUDIO LTD. Your First Lesson Only $1.00 647 Fort Street 5-1496

ARTHUR MURRAY 715 Yates Dance Studio 5-1476

ACADEMY BALLROOM DANCING. Classes daily. Private lessons. Modelling Department. 1012 Douglas Street. 3-1643.

60 FUEL

COAL

KIRK COAL
Division Canadian Collieries Resources Ltd.
August Is Your Last Chance to Buy Coal at These Prices

McLeod River Hard LUMP	$23.40
McLeod River Hard EGG	$23.00
McLeod River Hard NUT	$17.90
STOKER MIX	$17.75
Comox COBBLE	$20.95
Comox FURNACE MIXTURE	$18.96

CALL AND INQUIRE ABOUT BUDGET PLAN
These prices are based on a minimum order of one ton or more within five-mile circle
YOU RECEIVE THE MAXIMUM IN PREPARATION AND SERVICE BY BUYING NOW
516 Esquimalt Road Phones 2-8181, 5-1222
More Heat Per Dollar— More Heat Per Ton

Discounts up to $1 a Ton
McLeod River, Midland, Commander, Comox and "Brix-Mix" and Presto-Logs. Bags of kindling available with coal orders. Buy from the old-established dealer.
RICHARD HALL & SONS 746 FORT ST. PHONE 4-1431

60 FUEL

FEATURING DRUMHELLER SOOTless egg coal. Cameron Active Fuels Ltd. 3-3121. 723 Cormorant St. 3-5343.

FOOTHILLS ALBERTA SOOTLESS coal, clean, hot and long-lasting. O.K. FUEL CO. 4-2452

PROPANE GAS

PACIFIC PROPANE LIMITED 2012 DOUGLAS 2-8711

WOOD AND SAWDUST

WOOD — WOOD — FIR WOOD —
2½ Cords for $21
2 Cords 2', 3', 4' $10
2½ Cords Cedar $10
Planer Ends Orders Taken
Ideal Fuel Co. Ltd. Phone 2-4622 - 2-2832

SPECIAL Firelogs—$23 per Unit (240 logs) Delivered to your basement. This reduced rate till August 31.
HARKNETT FUEL LTD. 737 Pandora Ave., 4-2647

DRYLAND FIR WOOD Inside fir blocks and thick bark slabs in 12" lengths.
COARSE FIR SAWDUST Blower and Bulk
SOOKE FUEL CO. 2-2211

ISLAND FUEL SUPPLY No. 1 Douglas fir wood. Thick bark slabs mixed with inside blocks. 2½ cords for $22 Phone 2-3884—2-1973 Immediate Delivery.

SAWDUST DHILLON FUEL CO. 3-3811 2-0458

PRESTO-LOGS DELIVERED ANYTIME Into basement—24, $3.90; 72, $8.90; 144, $17.00; 240, $26.00; 480, $49.50. Special, dumped in driveway, 240, $22.50; 480, $42.50. 2-9395.

FIR SHAVINGS 2½ units $10.00
EMPIRE FUEL LTD. 739 Pandora Ave. 2-2424

BONE-DRY KINDLING Fir plywood. Guaranteed 1-foot length. No chopping, no waste Excellent for kitchen range fuel. 1½ cords $10. Kudra, 4-1755.

SAWDUST, BULK ONLY, 1½ UNITS, $12; Dryland millwood, 1½ cds, $16.50; 2 cds, $22; Dryland cedar, 1½ cds, $9; 2 cds $12. Atom Lumber Co. Ltd., 210 Esquimalt Road. 2-6621, 2-2249.

FINEST ALDER, FIR CORDWOOD Bone-Dry Inside Fir Blocks Fast - Dependable Service RONALD HOPKINS FUEL CO. Day, 7-1018 Night 2-6268

100% FIR BARK IN ALL SIZE chunks, 2¼ cords $15. Kudra 4-1755.

61 BUILDING SUPPLIES

DRYSDALE'S
Renew your Gutters and Downspouts now!
4x4 Cedar Gutter, ft. 24c
10' Galv. Downpipe, each $1.60
Downpipe Elbows, each 35c
We carry a complete line of Lumber, Plywood, Insulation, Builders' Hardware, Paint, Arborite, Fir and Mahogany Slab Doors.
Sash, Doors, Frames, Kitchen Cabinets manufactured in our own factory.
Up to 36 months to pay under the IBC Budget Plan.
DRYSDALE'S BUILDERS SUPPLIES 1720 Cook St. 4-4411

Repair Your Furnace Now
To ensure trouble-free heating in your home this winter see us for fire brick and slabs of every shape and size. Devil's putty, fine and course Asbestos cement, fire clay, firecast and S.P.B.
SEE US FOR A COMPLETE LINE OF BUILDING SUPPLIES.
ISLAND BUILDING SUPPLY COMPANY 575 Gorge Road East Phone 2-3178 (Opposite B.C. Electric Bus Depot)

61 BUILDING SUPPLIES

ATOM LUMBER 210 ESQUIMALT ROAD Open from Monday to Saturday, including Wednesdays, from 8 a.m. to 5.30 p.m. 2-6621 and 2-2249; evenings 5-4576

STOCK REDUCTION SALE
CASH DISCOUNTS ON ALL PREPAID ORDERS BUY LOAD LOTS AND SAVE

Prices Per 1,000 Board Feet	
1x6" and 1x8" Economy Tongue and Groove fir	$34.00
2x4" S4S Economy	$30.00
1x12" Dressed Utility	$60.00
1x8" Economy Shiplap	$39.00
1x8" and 1x10" cedar shiplap, Economy	$34.00
1¼x10" Forest Cedar Siding, Rough Face long lengths	$40.00
1x12" cedar, S1S1E	$60.00

NOT 1 CENT DOWN
For home improvements on budget plan, including any size garages, carports, all types of fences, additions, etc., including labor and sub-trades, for amounts between $30 and $3,000. Plans for 6 to 36 months.
Top Grades of Douglas Fir Framing Lumber at Lowest Prices in Town

FENCES
ALL LUMBER FOR 50-FT. PICKET FENCE, No. 1 Quality Complete $13.50
48-ft. Imitation Log Siding Fence, complete $9.95
8' IMITATION LOG SIDING, EACH 15c

WAREHOUSE TO YOU ALL BUILDING SUPPLIES MORE FOR LESS 642 QUEENS Between Douglas and Government

PLYWOOD All Waterproof Glue D GRADE

5/16 Rough Poplar Sheathing 4'x8'	$2.50
5/16 Unsanded 4'x8' sheets	$2.93
⅜ Unsanded 4'x8' sheets	$3.25
½ Unsanded 4'x8' sheets	$4.86
⅝ Unsanded 4'x8' sheets	$5.89
¾ Unsanded 4'x8' sheets	$6.50

Framing and finishing lumber, marine and standard PLYWOOD doors, insulations, nails, shingles, siding, flooring, Gyproc lath, Gyproc wallboard, building papers, roofing, etc.
ASK US FOR QUOTATION. WE WILL SAVE YOU MONEY

BUILDERS SASH & DOOR LTD. COMPLETE MILLWORK SERVICE

WHAT'S THIS?
A metal window for only 99c? How can they do it? Seems to me the metal alone would be worth that much. Yes, it's a fact there are many genuine bargains in these metal windows. Manufacturer has ordered us to dispose of competing line. All sash are casement style—hot dipped galvanized—and include brass casement fastener and roto-wind window opener

ALL SIZES ON SALE
and galvanized metal sash are still the most popular, practical sash for local, residential and commercial building.

	Was	Now
1 ft. 3¼" x 2'¾"	3.59	2.25
3 ft. 3¼" x 4'	6.21	2.95
4 ft. ¾" x 3'⅜"	4.20	2.50
9 ft. x 5 ft. 9 lights	14.36	9.50

Lots of other sizes—prices shown are for windows only—Reasonable prices on frames—glass and glazing as required—bring us your plan before framing—we'll give you the rough opening sizes to fit in advance for saving on these specials.

BUILDERS SASH & DOOR LTD. 380 GARBALLY ROAD 3-3171. Open Saturday till 12:30.

FENCING FOR LESS 50' complete, $15.50—Design
WALL BOARDS and CEILING TILE (All makes) WE LOAN THE GUN FOR YOUR STAPLES
12'x20' GARAGE Complete, $146.50
Saanich Lumber Yards Open ALL DAY SATURDAY 3041 Douglas Street 5-2486

NO. 1 GRAVEL FOR ROAD AND driveways. 5-yard load only $8.75; prompt service. O.K. Trucking Co. Day phone 5-1812; night 4-3457

NAVYJACK CEMENT GRAVEL, $2.75 yard delivered. 4-1432 and 9-4933.

LANGFORD BUILDING SUPPLIES, 940 Goldstream Ave., 8-1724.

BRIDGE LESSON

By Oswald Jacoby

South's rebid to three spades was questionable. He had only 13 points in high cards and his trump suit, six cards in length, but rather weak.

NORTH 6
♠ Q J 3
♥ K J 10 9
♦ 8 6
♣ Q J 10 7

WEST
♠ 6 2
♥ 8 7 6 5 3
♦ 7 2
♣ A 9 4 2

EAST
♠ K 10
♥ 4 2
♦ A K Q J 10 3
♣ 8 5 3

SOUTH (D)
♠ A 9 8 7 5 4
♥ A Q
♦ 9 5 4
♣ K 6

No one vulnerable

South	West	North	East
1 ♠	Pass	2 ♠	3 ♦
3 ♠	Pass	4 ♠	Pass
Pass	Pass		

Opening lead—♦ 7

There was nothing questionable about North's four-spade bid. He had an exceptionally strong single raise to start with.

West opened the seven of diamonds. East won with the 10 and cashed the jack. West dropped the deuce so that East knew for sure that declarer held the one remainig diamond. East also noted that he would have a sure trump trick if his partner could trump a third diamond lead with any trump higher than the three spot. Hence, West led his three of diamonds. South played the nine and West ruffed with his six of trumps. Dummy had to overruff with the jack and now East had his trump trick.

South still had one shot left in his locker. He cashed his ace of spades and went after the heart suit. If East held three hearts South would have been able to shed both his clubs. Unfortunately East held only two hearts and ruffed the third heart lead with his king of trumps.

Then he led a club to his partner's ace and set the contract.

The most interesting feature of the play is East's lead of the three of diamonds. If he had led one of his high diamonds his partner might have forgotten to ruff in. In that case dummy could have ruffed with the three of trumps and declarer would have romped off with the rest of the tricks.

INDEX TO WANT AD HEADINGS

Classification	No.	Classification	No.	Classification	No.
Acreage for Sale and Wanted	156	Flats and Apts. Wanted	130	Mortgage Loans	141
Announcements	14	Florists	12	Personals	39
Auto Repairs and Service	103	Fuel	60	Professional Services	37
Births	1	Funerals	6	Personal Loans	140
Boats and Marine	80	Funeral Directors	10	Pets	90
Business Personals	40	Halls, Stores and Offices to Rent	137	Property Wanted	155
Business Opportunities	145	Hotels	116	Property for Sale	154
Business Services	36	Housekeeping Rooms to Rent	125	Room and Board	120
Cards of Thanks	8	Housekeeping Rooms Wanted	126	Rooms to Rent	121
Cars for Sale	100	House to Rent, Furnished	132	Rooms Wanted	122
Cars and Trucks Wanted	107	Houses Wanted to Rent	134	Situations Wanted, Male	29
Coming Events	15	Houses for Sale	150	Situations Wanted, Female	30
Country Homes and Properties	151	In Memoriam	9	Vacation Guide and Summer Resorts	118
Cottages and Campsites	117	Listings Cancelled	148	Salesmen and Agents	22
Dancing	43	Listings Wanted	149	Swaps	84
Deaths	5	Lost and Found	20	Teachers Wanted	27
Education	42	Marriages	3	Timber	81
Engagements	2	Miscellaneous to Rent	138	Trucks and Trailers	101
Exchange Real Estate	147	Miscellaneous for Sale	82	Wanted Male Help	21
Farms for Sale and Wanted	158	Miscellaneous Wanted	83	Wanted Female Help	26
Flats and Apts. to Rent, Furnished	128	Monumental Works	11	Wanted to Borrow	142
				Wanted to Buy Houses	153
				Wanted to Rent, Miscellaneous	139

AN EMPTY ROOM OR APARTMENT IS MORE EXPENSIVE THAN THE WANT AD THAT WILL RENT IT

T.V. with Lee

Bing Crosby Interviewed by Bill Bellman on Almanac at 7 on 2

★ ★ ★

Nat King Cole Hosts Harry Belafonte on Channel 4 at 10

By PHIL LEE, Times TV Editor

WEEKEND COMMENT—Either amateur tennis big guns are only cap pistols when measured against top calibre pros or they've got the injun sign on Australia's Lew Hoad. Or maybe it's a bit of both.

Certainly the boy from Down Under looked more like a chump than a champ, Sunday afternoon, as America's Tony Trabert took him apart at the seams in the $10,000 Masters round-robin tournament as seen from Los Angeles via Channels 11 and 12. In spite of the occasional flashes of brilliance Hoad, time and again, flubbed shots in a manner that would have made a beginner turn in his racket for a snowshoe.

When promoter Jack Kramer lured him into the pro ranks with a nice, fat $125,000 it was expected he would soon be waging a nip-and-tuck net war with the world's No. 1 racquet-wielder Pancho Gonzales.

He may yet, and we hope he does. But you could never prove it by his showing Saturday when Gonzales virtually chewed him up in a rout described as 6-3, 6-2, which occupied only 35 minutes of Pancho's day. To date the towhead has won few against the play-for-pay boys. Everyone, it seems, can beat the two-time champion of Wimbledon.

But what must be undermining Hoad even more than the beatings is the outspoken encouragement from his professional playmates. Sunday, Pancho Segura, Gonzales, Trabert and the rest asked the public not to sell Hoad short. They were all helping him to be as good as they were.

★ ★ ★

WHILE WATCHING the tennis matches another thought struck us. If there is indeed such a difference between the amateurs and the pros then the August 22 bout between world heavyweight king Floyd Patterson and challenger Olympics champion Pete Rademacher should be halted before it is begun and someone is killed.

Be that as it may, right now we are on the outs with the whole fight picture. They are not—repeat not—going to televise the fight of the year, the meeting between Carmen Basilio and Sugar Ray Robinson set for Sept. 23.

By the way, daytime viewers shouldn't be surprised if their favorite program on Channel 5 suddenly turns up equipped with a rooster tail. Through the week, beginning at 10 a.m., KING-TV will interrupt its regular programs to show any hydroplanes on Lake Washington attempting a qualifying run for the Gold Cup.

Headliners

7.00

Channel 2: Bing Crosby, one of the 20th Century's most fabled entertainers, will be interviewed by Almanac's Bill Bellman. The interview was recorded on film.

Channel 12: Phil Silvers' repeat, "Where There's a Will," wherein Sgt. Bilko decides that one of his men has been unjustly dealt with in his uncle's will and is determined to rectify matters.

7.30

Channel 6: About Victoria and Victorians—People.

8.00

Channel 4: Festival of Stars features Robert Sterling and Marilyn Erskine in "Tightwad Millionaire." The girl falls for a young architect who, she has heard, is a millionaire. But he doesn't spend like one.

Channel 5: Success Story cameras will document the history of the Northern Pacific Railway.

Channels 11, 12: To Tell the Truth.

8.30

Channels 6, 2: Great Plays tells of "Tiger at Noon," wherein a detective learns from a fortune teller that he is slated to spell disaster for a blonde.

Channel 5: Conflict repeats "Pattern for Violence," starring Jack Lord and Karen Steele. The banker's wife is murdered and hubby is suspected.

9.00

Channels 11, 12: Hal March returns from vacation to take over the $64,000 Question.

9.30

Channels 6, 2: BBC Presents the third chaper of "Jane Eyre."

Channels 11, 12: Spike Jones plays host to a vocal group known as The Accidentals.

10.00

Channels 6, 2: Profile interviews Margaret Mead, mental health consultant for the UN Interviewer is Roy Daniels.

Channel 4: Harry Belafonte is guest of Nat King Cole. It is the first time the two popular entertainers have appeared on the same show together.

10.30

Channels 6, 2: Four Corners' documentary tells of "Tokyo and the Other Japan."

Kiddies' Korner

5.00: Things We See, **Channels 2, 6;** Stan Boreson, **5;** Cartoon Times, **12.**

5.15: Western movie, **Channel 12.**

5.30: Homer Bell, **Channel 2;** Laurel and Hardy, **6;** Cartoon Special, **11.**

6.00: Sheena, **Channel 2;** Mickey Mouse Club, **5;** The Old Timer, **6;** Popeye Theatre, **11;** Boots and Saddles, **13.**

6.10: Serial, **Channel 6.**

6.30: Rhythm Pals, **Channel 2;** Capt. Puget, **4;** Name That Tune, **11, 12.**

7.00: Superman, **Channel 5;** San Francisco Beat, **6;** Phil Silvers Show, **12.**

Sport

6.30: Channel 6: News and sports roundup.
8.00: Channel 13: Fishing at Westport.
11.00: Channel 2: News and sports roundup.
Channel 5: Hydroplane Highlights.
11.15: Channel 2: Boxing from Toronto.

Theatre

TONIGHT'S MOVIES

9.00: Channel 13: Ben Johnson and Joanne Dru in a story about Mormon settlers as they trek toward Utah, "Wagonmaster."

10.30: Channel 4: Margaret Lindsay, Ann Sheridan in "Broadway Musketeers." Three girls, some kidnapping, a murder and a suicide.

10.35: Channel 11: Nancy Guild, John Hodiak and Lloyd Nolan in "Somewhere in the Night." An ex-U.S. Marine searches for his true identity. He's suffering from amnesia.

Channel 12: Frederic March and Martha Scott in "One Foot in Heaven." About a minister and his family, their joys and sorrows, as they move from parish to parish.

11.00: Channel 13: Italy's Silvana Mangano and Vittorio Gassman in "Bitter Rice." Greed and lust in the rice fields.

11.45: Channel 5: Margaret O'Brien and Cyd Charisse (also Danny Thomas) in "The Unfinished Dance." A little girl prays to be a ballerina.

2.00: Channel 13: "Wagonmaster."

Tonight's Programs

ALL TIMES ARE LOCAL

CHANNELS RESERVE RIGHT TO MAKE LAST-MINUTE CHANGES

CBUT Vancouver Channel 2	KOMO-TV Seattle Channel 4	KING-TV Seattle Channel 5		CHEK-TV Victoria Channel 6	KTNT-TV Tacoma Channel 11	KVOS-TV Bellingham Channel 12	KTVW-TV Tacoma Channel 13
Sheena	Movies	Mickey Mouse	6.00	Old Timer	Popeye Theatre	Western Theatre	Boots and Saddles
Sheena	Movies	Club	6.15	Serial	Edward's News	Edwards News	Boots and Saddles
Rhythm Pals	Capt. Puget	Mickey Mouse	6.30	News: Weather:	Name That Tune	Name That Tune	Boots and Saddles
CBC News	Capt. Puget	Club	6.45	Sports	Name That Tune	Name That Tune	Boots and Saddles
Almanac	Deadline	Superman	7.00	San Francisco Beat	News	Phil Silvers	Frankie Laine
Almanac	Dateline	Superman	7.15	San Francisco Beat	News	Phil Silvers	Frankie Laine
This Week	Williams-Valli	Early Edition	7.30	People	Private Secretary	Frontier Doctor	Bill and Grover
This Week	NBC News	Early Edition	7.45	People	Private Secretary	Frontier Doctor	City in Action
Big Town	Festival of Stars	Success Story	8.00	Big Town	To Tell the Truth	To Tell the Truth	Fishing at
Big Town	Festival of Stars	Success Story	8.15	Big Town	To Tell the Truth	To Tell the Truth	Westport
Great Plays	Panic	Conflict	8.30	Great Plays	Spotlight	Man Called X	I Spy
Great Plays	Panic	Conflict	8.45	Great Plays	Playhouse	Man Called X	I Spy
Dragnet	Meet McGraw	Conflict	9.00	Dragnet	$64,000 Question	$64,000 Question	Movie:
Dragnet	Meet McGraw	Conflict	9.15	Dragnet	$64,000 Question	$64,000 Question	"Wagonmaster"
BBC Presents	Summer	Wyatt Earp	9.30	BBC Presents	Spike Jones	Spike Jones	"Wagonmaster"
BBC Presents	Playhouse	Wyatt Earp	9.45	BBC Presents	Spike Jones	Spike Jones	"Wagonmaster"
Profile	Nat King Cole	Broken Arrow	10.00	Profile	City Detective	Ellery Queen	"Wagonmaster"
Profile	Nat King Cole	Broken Arrow	10.15	Profile	City Detective	Ellery Queen	"Wagonmaster"
Four Corners	Movie: "Broad-	Telephone Time	10.30	Four Corners	Weather: Movie:	News	Confidential File
Four Corners	way Musketeer"	Telephone Time	10.45	Four Corners	"Somewhere in	Candlelight Thtr.	Confidential File
News: Sports	"Broadway	Hydro Highlights	11.00	CBC News	the Night"	Candlelight Thtr.	Movie:
Boxing	Musketeer"	Hydro Highlights	11.15	News Magazine	"Somewhere in	Candlelight Thtr.	"Bitter Rice"
Boxing	Tonight	News	11.30	News Magazine	the Night"	Candlelight Thtr.	"Bitter Rice"
Boxing	Tonight	Movie:	11.45	News Magazine	"Somewhere in	Candlelight Thtr.	"Bitter Rice"
Boxing	Tonight	"Unfinished	12.00		the Night"		"Bitter Rice"
Boxing	Tonight	Dance"	12.15		"Somewhere in		"Bitter Rice"
	News: Faith	"Unfinished	12.30		the Night"		Conrad Nagel
		Dance"	12.45				Conrad Nagel

Early Wednesday Programs

CBUT Vancouver Channel 2	KOMO-TV Seattle Channel 4	KING-TV Seattle Channel 5		CHEK-TV Victoria Channel 6	KTNT-TV Tacoma Channel 11	KVOS-TV Bellingham Channel 12	KTVW-TV Tacoma Channel 13
	Tic Tac Dough	Cartoons	9.00		Valiant Lady		
	Tic Tac Dough	Cartoons	9.15		Love of Life		
	It Could Be You	Wunda Wunda	9.30		Search Tomorrow		
	It Could Be You	Wunda Wunda	9.45		Guiding Light		
	Home	Telescope	10.00		Cartoons		
	Home	Telescope	10.15		Cartoons		
	Home	Telescope	10.30		World Turns	Morning Movie	
	Home	Telescope	10.45		World Turns	Morning Movie	
	Price Is	Queen's Movie	11.00		Our Miss Brooks	Morning Movie	
	Right	Queen's Movie	11.15		Our Miss Brooks	Morning Movie	
	Bride and Groom	Queen's Movie	11.30		House Party	Morning Movie	
	Bride and Groom	Queen's Movie	11.45		House Party	Morning Movie	
	Matinee	Queen's Movie	12.00		Big Payoff	Liberace	
	Matinee	Queen's Movie	12.15		Big Payoff	Liberace	
	Matinee	Com. Workshop	12.30		Bob Crosby	Molly	
	Matinee	Com. Workshop	12.45		Bob Crosby	Molly	
	Queen For a Day	King's Kamera	1.00		Brighter Day	Movie Museum	
	Queen For a Day	King's Kamera	1.15		Secret Storm	Secret Storm	
	Queen For a Day	King's Kamera	1.30		Edge of Night	Movie	
	Modern Romances	King's Kamera	1.45		Edge of Night	Movie	
	Comedy Time	King's Kamera	2.00		Fred Waring	Movie	
	Comedy Time	King's Kamera	2.15		Fred Waring	Movie	
	Truth or	King's Kamera	2.30		Arthur Godfrey	Movie	
	Consequences	King's Kamera	2.45	Life Lines	Arthur Godfrey	Movie	
	Cookbook Quiz	Film Festival	3.00	Movie:	Arthur Godfrey	Movie	Movie
	Cookbook Quiz	Film Festival	3.15	"Mr. Peabody	Arthur Godfrey	Movie	Movie
	Cookbook Quiz	Film Festival	3.30	and the	Strike It Rich	Variety Playhouse	Movie
	Movietime	Film Festival	3.45	Mermaid"	Strike It Rich	Variety Playhouse	Movie
	Movietime	Film Festival	4.00	"Mr. Peabody	Pantry Playhouse	Variety Playhouse	Movie
	Movietime	Film Festival	4.15	and the	Pantry Playhouse	Variety Playhouse	Movie
	Movietime	Susie	4.30	Mermaid"	Pantry Playhouse	Variety Playhouse	Museum Tour
	Movietime	Susie	4.45	What's New	Pantry Playhouse	Love of Life	Museum Tour
Swing Your	Movietime	Stan Boreson	5.00	Swing Partner	Pantry Playhouse	Cartoon Time	The Erwins
Partner	Movietime	Stan Boreson	5.15	Swing Partner	Pantry Playhouse	Western Theatre	The Erwins
Circus Boy	Movietime	Stan Boreson	5.30	Circus Boy	Cartoon Special	Western Theatre	Reader's Digest
Circus Boy	Movietime	Stan Boreson	5.45	Circus Boy	Cartoon Special	Western Theatre	Reader's Digest

61 BUILDING SUPPLIES

STEWART & HUDSON Ltd.

EVERYTHING IN BUILDER'S SUPPLIES

THE IDEAL TIME

to start your building program. The good weather is all ahead and materials and financing are available for new homes, additions, renovations. Lots of good buys in building materials. Choose from the largest selection in town at prices and service you'll like.

All prices per 1,000 B.M.

1x6 Economy grade T & G, ideal for walls, floors, roofs, where a tight job of sheathing is required. Better quality than shiplap, cheaper, too. Per 1,000 ft. only $29.00

1½x10 Reject Forest Siding, smooth face, can be nailed on 2x4 without undersheathing, per 1,000 ft.: $29.50

1x6 Dressed Boards Economy $29.00
1x8 Dressed Boards Economy $32.00
1x10 Economy Shiplap $35.00
1x8 Economy Cedar Shiplap $35.00
2x4 Dressed Economy $35.00

Like to save money on good floor joists and ceiling joists? Douglas Fir Rough, full size for extra strength, fairly accurate cut, grade No. 2 and better.
2x6, lengths 12' - 14', per M. $69.00
2x8, lengths 12' - 14', per M. $69.00
2x10, lengths 12' - 14', per M. $73.00

OPEN A CHARGE ACCOUNT Pay September 15

Here's a real shed special and just in time for that exterior work—1½x8 Quality Grade Cedar Siding, regular lengths. Air dried, rough face, shiplap joint, no backing required. Per 100 ft. $6.20
Per 1,000 ft. $57.00

2x2 Clear Pine, per lineal ft.: 6c

A new shipment of high quality Spruce Shelving, nice and soft, easy to saw and plane, glasslike finish for paint or stain, extra long lengths at no increase in price.
1x6, per lineal ft. 10c
1x8, per lineal ft. 14c
1x10, per lineal ft. 17c
1x12, per lineal ft. 22c

SAVE ON NAILS

High quality English steel nails, 100-lb. cartons. Save $2.00 per keg at these prices.
2¼", 3¼", 3½", per keg $11.95

SAVE $16 on SAW TABLE

All the features of a bench power saw; converts portable power saw into a tilt arbor saw in seconds. Has fence guide and mitre gauge. Table top 24"x20" and legs 34" high. Complete with electrical outlet and switch. Was $44.95. 3 only left to clear at $28.95
Hurry down!

LOOK AT THESE FOR VALUE

Jiffy saw horse brackets; use odd pieces of 2x4 and make adjustable sawhorse or scaffold in minutes, per set $1.95
Galvanized non-snarl clothesline wire, 50 ft. 98c
Roll bearing aluminum clothesline pulleys $1.79
5-ft. shower curtain rods $2.60
4-ft. sliding door track for bypassing doors, complete with hangers, set $4.96

TAKING HOLIDAYS SOON?

Save money, use a little of your time for easy do-it-yourself painting. We carry a complete line of Monamel paints and varnishes.

Exterior paints, easy to apply. This is the time to do exterior painting while wood is dry. We'll be glad to help you with color schemes.

For concrete steps, walks, basements, try new colortrend Concrete Paint, rubber base, specially prepared for hard wear on concrete. Comes in attractive red, grey and green. Per qt. $2.85, per gal. $9.75

Hippo Oil Varnish, for new or old floors, non-skid, no waxing required. Per qt. $2.55, per gal. $8.60

Trem Clad rustproof aluminum paint, for metal railings, canopies, etc., ½-pint 90c
Quarts ..... $2.95 Gallon $10.35

ENJOY BETTER LIVING

with a modern home. See Stewart & Hudson for a home improvement budget loan. The lowest rates in town. Even though you have a mortgage you are still eligible for a budget plan on all building materials. Contractor's labor can be included. Call us soon and take advantage of the good building weather.

STEWART & HUDSON LTD.

405 Gorge Road 2-2171 2-2612

Also at Duncan, Ladysmith, Nanaimo and Port Alberni.

CROWE GONNASON CO. LTD.

INSULATE NOW SAVE ON YOUR FUEL BILL NEXT WINTER

With Zonolite Insulation you can do it yourself. No nailing or cutting is required—just pour it from the bag. The coverage is 26 square feet, 2" thick. Price, per bag $1.55

Snug-fit weatherstrip for doors or windows—keep the cold draft out. Selling per set $1.75

3-7141

2324 Government St.

SIDNEY LUMBER Limited

T & G SHEATHING STANDARD and BETTER GRADE!

6' .... 15c each
8' .... 20c each

SIDNEY LUMBER Limited

2333 Government Street
Phone 2-5187 2-5188

SALE! FLOOR TILE, FROM 9c EACH
VICTORIA ROOFING & INSULATION CO.
822 Fort Street 2-2331

61 BUILDING SUPPLIES

"M-W"

L-O-O-K! PAINT-UP TIME!

USE B-H CAROUSEL PAINT

Electronically Mixed to Any Shade or Color in Seconds

Carousel Exterior House Paint—
Gal. $8.25 Qt. $2.50
Carousel Alkyd Enamel—
Gal. $9.75 Qt. $2.95
Carousel Alkyd Semi-Gloss—
Gal. $8.40 Qt. $2.50
Carousel Alkyd Flat Finish—
Gal. $8.40 Qt. $2.50
Carousel Latex Satin, Acrylic Base—
Gal. $8.45 Qt. $2.55
Carousel Alkyd Floor Enamel—
Gal. $8.50 Qt. $2.55
B-H Ready-Mix Exterior Paint, White—
Gal. $3.99

The Moore-Whittington Lumber Co. Ltd.

Turn West at the Roundabout. Two Blocks Down Hillside

2614 BRIDGE STREET 3-7108

OAK FLOORING SPECIALS!

No. 2 Com. Shorts, $115.00 per M
No. 1 Com. Shorts, $165.00 per M
Other Grades available at reduced prices. See

SHAWNIGAN LUMBER YARDS LTD.

2000 Government Phone 2-7261

R. A. GREEN LUMBER CO. LTD.

DOUGLAS ST.

MILLWORK SERVICE
BUILDING MATERIALS
BAPCO PAINT PRODUCTS
MARINE PLYWOOD
BOAT LUMBER
HARDWOOD LUMBER

EASY TO PARK
SERVICE RIGHT NOW
4-7614 4-3613

R. A. GREEN LUMBER CO. LTD.

62 FURNITURE

SPECIAL REDUCTIONS On All Trade-In Furniture For August

8-pc Walnut Dining Suite $149.50
6-pc Walnut Dinette Suite $125.00
2-pc Converto Suite $49.50
2-pc Chesterfield Suite $25.00
6-pc Kitchen Suite $49.50
4-6 Deep Sleep Spring-filled Mattress $20.00
4-6 Beauty Rest $29.50
Chesterfield Chairs $5.00
Walnut China Cabinet $45.00
Walnut Kneehole Desk $15.00

Home Furniture

825 FORT ST. PHONE 2-5139

GRAY MATTER

It makes good sense that a firm which has its own light pick-up service can offer just a little more for those small items of furniture and household furnishings that are surplus to your needs. It's also reasonable to assume that with 20 years experience in valuing in Victoria we can give a fair estimate. Please phone Wally Gray's used furniture. 2-1631.

Thanks Folks

SPECIALS

Hostess Chairs $14.90
Cosswell Chair 19.50
Footstool 2.50
5-Piece Chrome Set 12.50
6-Piece Dinette Suite 59.50
4'6" Spring 13.50
2-Piece Green Chesterfield Suite 39.50
3-Piece Brown Chesterfield Suite 69.50

STANDARD FURNITURE BARGAIN BASEMENT
DOWNSTAIRS IN SCOLLARD BLDG., VIEW ST. — 2-5111

HOLLAND BROS & CO
NEW AND USED FURNITURE
824 Fort Street Phone 3-0913

SPECIALS

Walnut dinette table and 4 chairs $55.00
Large low bookcase $29.50
Office safe $65.00
Card table and 4 folding chairs $22.50
2-piece slip-covered chesterfield, in good condition $69.50

MIRACLES IN RESTORING, REbuilding and restyling your shabby sofas and chairs so you yourself won't know them. Hagel's Chesterfield House, 536 Johnson. Phone 4-3042, free estimates.

CARPETS AND UPHOLSTERED furniture cleaned, demothed in your own home or in our plant. Free estimates. Carpetorium, 1210 Wharf St. 3-2861.

YOUR MATTRESS REBUILT LIKE new at a genuine saving. Upholstery repairs. Box springs and couches rebuilt. Atlas Mattress Shop, 2714 Quadra at Hillside. 4-4925.

3-PIECE CHESTERFIELD cleaned demothed, sanitized in your home, $12. Work guaranteed. Ambassador Home Service. 2-5532.

LIVING ROOM, BEDROOM AND kitchen suite, end tables and lamps all as new, reasonable. 240 Kamloops.

FOR THE BEST BUY IN USED MODERN FURNITURE SEE THE ACME FURNITURE 618 PANDORA

FRENCH POLISHING, REPAIRS, furniture refinishing. Specialty Finishers. 751 Discovery St. 2-4612.

2-PIECE CHESTERFIELD, NEWLY covered, for sale. Reasonable. Phone 3-6972.

OAK DINING ROOM TABLE, SIX chairs, buffet, $18. In very good condition. 8-1017.

62 FURNITURE

TOP PRICES
Cash or Consign
Free Appraisal
No Obligation
Maynard's Auctioneers
4-5921 55th Year 4-1621

CONSIGN TO LUNDS AUCTIONEERS
FOR BEST PRICES
WE BUY AND APPRAISE
926 FORT 5-5422

WE BUY — WE SELL — WE APPRAISE
KILSHAW'S AUCTIONEERS
1115 Fort St. 4-6441
Cash advanced on consignment

CHESTERFIELD SUITE, MUST sell, all offers considered. 2-9732.

WALNUT DOUBLE BED, SPRING and mattress. 4-0030.

63 MUSICAL INSTRUMENTS

FREE! FREE! NEEDLE CHECK

Don't damage those cherished records. Complete stock of needles for all players.

WARD'S MUSIC LTD.
2 Stores to Serve You
1320 BROAD IN VICTORIA
412 W. Hastings in Vancouver

CASTLE ACCORDIONS
The finest accordion on the market.
SUPERB TONE
120 bass with de luxe case priced from $163.00.
Call in for a demonstration
Western Music Co. Ltd.
758 Fort St. 2-1311

Choice of Reconditioned Pianos See
DAVID STARK at MAYNARD'S
2-0741—55th Year

Maynard's Auctioneers
PAY TOP PRICES FOR PIANOS
2-0741—55th Year

PROFESSIONAL INSTRUCTION
CLARINET
BERNIE PORTER MUSIC STUDIO
1000 Blanshard Phone 2-9542

HEINTZMAN AND NORDHEIMER pianos, new and used, for sale or rent. Showroom at 2020 Douglas. By appointment 3-0248 any day or any evening. Transportation provided. Exclusive agents. Fletcher Bros. Ltd. (Walter Fletcher.)

UPRIGHT DOHERTY PIANO, LOVEly tone and condition, $200. Also steel guitar. Sunday and evenings, 9-3659; days, 2-5104.

SEE AND HEAR THE BEAUTIFUL new Thomas organ, now only $795. With 8 free lessons. Willis, 1006 Douglas. 2-4712.

SMALL HEINTZMAN SPINET piano and bench for rent. Rent applies if purchased. Phone 3-0248 day or evening.

HEINTZMAN & CO. BABY GRAND piano for sale. Terms if desired. 3-0248.

SMALL SPINET PIANO FOR RENT. Rent applies if purchased. Phone 3-0248, day or evening.

GOOD PIANO WANTED, WILL PAY cash. Small size preferred. Phone 3-0248.

OAK DINING ROOM TABLE, SIX chairs, buffet, $18. In very good condition, 8-1017.

NEW AND USED ORGANS AND Pianos. Willis, 1006 Douglas. 2-4712.

TENOR BANJO, $17. 3234 OAK Street. Phone 4-6491.

WANTED—PIANO IN GOOD CONDItion. 2-4712, daytime.

SMALL MENDELSSOHN PIANO, lovely tone, $159. 1414 Craigflower.

64 TV, RADIO, SALES and SERVICE

VICTORIA WEST
RADIO AND TELEVISION
Drive in or home service.
761 Esquimalt Rd Phone 2-4413

COMPLETE STOCK OF TAPES for tape recorders. Batteries for all makes of portable radios.
KING TV AND RADIO
THE BEST IN RADIO & TELEVISION
Johnson and Blanshard 4-9913

FOR GUARANTEED TV REPAIRS
By Qualified Technicians (Members R.E.T.A.)
BUTLER BROS. SUPPLIES LTD.
3396 Douglas Street Phone 3-1511

ALL TYPES OF ELECTRICAL REpairs, T.V., radio, etc. Kents Ltd., 742 Fort St. 3-7104. Open Fridays, 7-9 p.m.

ATKINSON & PEARCE
Guaranteed Service and Repairs to all makes of radio and TV.
2-8521 1030 Hillside Ave.

CRUSADER TV
Servicing, antenna installation. Day, 5-1089; night, 4-8473.

TV RENTALS TO RELIABLE PARties. Delta Electric 714 Cormorant 4-7416

McMILLAN & WARDELL
24-hour TV service 5-3121 2-2627

HAULTAIN RADIO, T.V., APpliance repairs 1442 Haultain, 2-3714

65 REFRIGERATION

ANOTHER BIG FIRESTONE SPECIAL
9.85 CU. FT. FIRESTONE REFRIGERATOR AT THE LOW, LOW PRICE OF
$199.95
DICKINSON & DUNN
(Back of Bay on Arena Way)

2½-YR.-OLD UPRIGHT HOME freezer, 1st-class condition. Should be seen to appreciate. Commercial 12-cu.-ft. refrigerator, double doors, completely overhauled, guaranteed in A-1 condition. Phone 3-9842 after 5 p.m.

SMALL APARTMENT-SIZE REfrigerator, very good condition. $30. 8-1017.

KELVINATOR REFRIGERATOR, A bargain. 4-8888 after 6 p.m.

66 BICYCLES and MOTORCYCLES

MOTORCYCLES WANTED
125 cc. and 250cc. in trade on used or new 500 and 650 cc. Triumphs, B.S.A. or Matchless Motorcycles.
2647 Douglas St. Phone 4-7843
Les Blow's Motorcycle Sales

FOR TROUBLE-FREE RIDING this coming school term have your bicycle overhauled or repaired at Victoria Sporting Goods, 1410 Douglas St., 4-7374. Large selections of new and reconditioned bikes to choose from also.

HUGE SELECTION OF NEW AND reconditioned bicycles to select from. Trade-ins accepted. Convenient terms.
ROBINSON'S
1307 Broad 3-6212

WE BUY, SELL, TRADE AND repair bicycles three speeds from $39.95. New tires, $1.95; tubes, 95c. All repairs guaranteed. Dave Holden (formerly Aaronson's), 585 Johnson, 4-4722.

66 BICYCLES and MOTORCYCLES

BICYCLES, REPAIRS AND ACCESsories. Carmichael's Bicycle Shop, now located at 1728 Douglas (opp. the Bay). Phone 2-9728.

BROOKLANDS MOTORCYCLE Sales & Service Ltd.
NEW USED MOTORCYCLE PARTS
937 Fort Street 3-5926

FOR SALE — MAN'S RALEIGH bicycle, fully equipped. Phone 2-2572.

ALMOST NEW, MAN'S RALEIGH bicycle with accessories, 4-8437 after 5 p.m.

1952 AUTOCYCLE, A-1 CONDITION. $50 or offer. 8-1791.

1956 B.S.A. 250 C.C. A1 SHAPE. Keating 16 M.

JUNIOR BOY'S BICYCLE, GOOD condition. 4-9905.

LOOKING FOR LIVING QUARTERS?

Check the classified section for the

67 STOVES and FURNACES

ENTERPRISE FACTORY BUILT OIL RANGE
Regular Price $299
Less trade-in 40
YOU PAY ONLY $259
HUMBER'S
531 Bastion Street 8-1456

"PACIFIC"
The famous sealed-in-steel furnace and oil units that cannot smoke. Gives you a lifetime's satisfaction.
PACIFIC SHEET METAL WORKS LTD.
1009 Yates 2-3169

CONVERT YOUR PRESENT RANGE to Cyclos oil. Free survey and estimate. Also new Cyclos oil ranges, $329.50, completely installed with new 60-gallon drum.
C. TAYLER HOME APPLIANCES
705 Johnson Phone 3-3281

67 STOVES and FURNACES

AUTOMATIC OIL FURNACES, CYclos Air-O-Matic range burners, complete oil ranges installed and guaranteed. Free estimates made in advance. Butler Bros Supplies Ltd. 707 View Street Phone 3-6911.

LARGE SELECTION OF NEW AND reconditioned famous make ranges. Oil, gas, electric or wood and coal. Oil and gas heaters priced from $49. Eagle Sales, Service and Repair 1016 Fort St. Phone 2-3923.

STOVE AND FURNACE PARTS. Incinerators and outdoor barbecue castings.
VICTORIA FOUNDRIES LTD.
4-2124 622 Pembroke St.

USED WELDED STEEL FURNACES in excellent condition, complete with pipes for 5 and 6-room houses; also used oil burners with controls. Phone days 4-5154, evenings 3-1037.

CREAM ENAMEL GURNEY WOOD and coal range, small size, good condition. $20. Water tank and fittings, $5. Small hand basin, tap and fittings, $5. Phone 3-9145.

AIRCO OIL AND GAS FURNACES. Furnace repairs. Free estimates. Model Sheet Metal, 3-3915. 2010 Douglas Street.

67 STOVES and FURNACES

FURNACES INSTALLED AND REpaired. Shaw Sheet Metal, 2116 Government. 2-2342 days; 9-3148 nights.

FURNACE, AUTOMATIC, COMplete, unit ducts, tank, etc. Heats 1,000 sq. ft. Quick sale, $225. 2-2388.

MUELLER CLIMATROL AUTOmatic heating equipment serviced and installed. Southall's Heating, 745 Pandora Avenue. 4-2961.

18" WOOD AND COAL FURNACE, complete with pipes and chain, $10, or will swap for what have you? 2-0434.

GOOD USED 18" HOT-AIR FURnace complete with sawdust burner. Cheap for cash. 1774 Adanac St.

RECONDITIONED APARTMENT-size electric range, fully automatic oven, $70. 9-5453.

WEDGEWOOD GAS RANGE, DE luxe model, like new, will sacrifice. Phone 3-8160.

GURNEY 18" STEEL FURNACE IN use at present. Complete with pipes and controls. 9-3885.

67 STOVES and FURNACES

STEEL FURNACE WITH SAWDUST burner, good shape $50. Phone 7-2225.

SMALL McCLARY RANGE WITH waterfront, $44.50. Carter's Stove Store, 820 Fort. 3-3511.

WOOD AND COAL STOVE WITH coil, cream enamel, $10. 3103 Metchosin Road, Colwood.

WHITE ENAMEL KITCHEN RANGE sawdust burner, easily converted to wood and coal. 2-9946.

20-IN. PACIFIC STEEL-WELDED furnace with pipe. 555 Rithet St.

WOOD AND COAL HEATER IN very good condition. 3-5663

18" STEEL FURNACE AND PIPES for sale, $50. 3-6051.

ALL-STEEL FURNACE, $15. JACKET water heater, $5. 3-1587.

4-BURNER MOFFAT GAS RANGE, garbage burner, reasonable. 2-1677.

18" STEEL FURNACE, PIPES, good condition, cheap. 9-3553 eves.

68 SEWING MACHINES

WANT A GOOD USED MACHINE? We've got 'em—all makes and models. Elna Sewing Machine Ltd., 742 Yates St., 3-6313.

6 SINGER PORTABLE ELECTRICS, reconditioned and guaranteed. Also other makes. Taylor & Co., 816 Fort.

RENT A SINGER. SINGER SEWING Centre, 726 Yates. 3-6513.

71 FARM IMPLEMENTS

Tractors and Equipment

Come in and see the new CASE "300" Tractor—Plenty of power for every farm job. Also see the Armor products:
Rotary Weeders
Oscillating Weeders
Tillavators
Blades and Rock Rakes
These machines will do your work faster, better and at low cost. They would soon pay for themselves.
Case Forage Harvesters and Snowco Bale Loaders
24' Elevator with motor.

Used Machinery

Fordson Major (1956 model) with Sherman Backhoe and Davis Loader with buck and blade.
Ford side-mounted mower
McCormick ensilage cutter $325
International side delivery. Rake on rubber. Nearly new $450
Ransome Crawler with full line of equipment
John Deere Potato Digger, like new.

BUTLER BROS. SUPPLIES LTD.
KEATING X RD. PHONE 261

SPECIALS

2—Used Cub Tractors:
1—Demonstrator, Model 100, with fast hitch.
1—Ford Tractor with special transmission and Everett Trencher.
1—Almost new International 400 Tractor, power steering, torque amplifier, heavy duty front end loader. Can add back hoe. Very special price.
1—W-30 International tractor on rubber. New rear tires.
Massey-Harris No. 6 Mower on rubber, hydraulic lift.
1—Massey-Harris Green Crop Hay Loader.
Forage Harvesters and Balers at special prices.
All on display at our new lot
700 BLOCK, TOLMIE AVE.
For I.H.C. Quality Machinery or Trucks. See Russ Bird.

MOONEY & SONS
International Harvester Dealer
Phone 3-4177 or 3-3027

Ransomes M.G. 5 Tractor with plow and cultivator $795
Letz Hammer Mill and feed Cutter $225
McCormick Hay Loader $225
Jari Power Scythe $110
Planet Junior garden tractor with plow and cultivator $125

MAYHEW, STRUTT & WILLIAMS LTD.
2312 Douglas Street 4-3922

Mulkey 24 ft. bale loader with motor, as new $350
Hay rake with tractor hitch $30
Ferguson 2F 12" plow $125
Ferguson 6 ft. B.O. cultivator, as new $125
Ferguson reversible soil scoop $60
Disc harrow, 4½ ft. offset, very good $70

F. & F. TRACTOR EQUIPMENT LTD.
2940 DOUGLAS 3-7842

"YOUR JOHN DEERE DEALER"
Slegg Brothers, Beacon Ave.
Phone 15, Sidney, B.C.

72 MACHINERY

FOR RENT
Compressors, Concrete Breakers
Rock Drills, Pumps, Mixers
I.E.L. Chain Saw Agents
Alf Becker, 2981 Tillicum Rd. 4-6414

FOR SALE — YARDER DONKEY and rigging, $3,500. Log leader donkey, $1,500. Phone Ganges 69K.

FINE MACHINE WORK. FRANK White, 660 Discovery. 5-4713.

2½ H.P. HEAVY DUTY ONAN motor. 3-4066.

73 TOOLS for SALE or RENT

ALL TYPES OF TOOLS FOR RENT
ROBERTS MACHINERY
2507 GOVERNMENT 4-4812

74 GARDEN SUPPLIES

GARDEN NEEDS

KEEP YOUR LAWNS GREEN

With fertilizers, plenty of watering! Fertilizers and sprinklers at low cost at S. & P., along with weed killers and insecticides.

SCOTT & PEDEN LTD.
506 Cormorant St 4-7181

GREENHOUSE SUPPLIES

GREENHOUSE AND AGRICULture supplies of planter trays and baskets, all types of wood boxes, seed flats, lumber.
DALZIEL BOX CO., LTD.
Phones, 4-1422, 4-3814

FERTILIZERS

FERTILIZE NOW — USE DUCK guano for best results. Rose beds, flowers, vegetables and lawns, 60c sack. Sidney Duck Farm. Phone 180. We deliver.

MOWING

LONG GRASS CUT
Machine enters small gate.
Wightman, 7-2453.

PLOWING, ROTOVATING AND CULTIVATING

GARDENS ROTOTILLED. A. HANsen, 7-2430 after 5 p.m.

SCIENTIFIC TREE SERVICE

PRUNING, SPRAYING FRUIT AND shade trees. Dangerous trees removed. Chemical spraying of brush, grasses, weeds. 2-1676. Charles A. Cowie, eves., 3-1668.

A COMPLETE TREE SERVICE, chain saw. Erling Carlsen, 2-5445.

TOP SOIL, ROCKS AND FILL

ALL KINDS OF FILL 50c TO $1.00 per yard delivered. Wanted good top soil, rock and fill. Will load and haul it ourselves. O.K. Trucking Co. day 5-1812; night 4-3457.

MUST BE MOVED — No. 1 TOP soil, 5 yards, $16; 6 yards, $19. Special price for larger quantities. Day phone 4-2452; night, 4-3457.

TOP SOIL, PEAT SOIL, MANURE, rock, gravel, mushroom compost, manure by the sack. E. Nixon, 9-1937.

SANDY FILL, MIX IT WITH YOUR clay or spread on your driveway. 4-5157.

SPECIAL, CHOICE BLACK TOP soil, 4 yds., $12. 7-3223.

80 BOATS and MARINE

MARINE CHARTS AND TIDE tables. Island Blue Print & Map Co. 1124 Blanshard.

B. & S. MARINE
Elto Sales and Service
2643 Douglas St. Phone Ralph, 5-4552

FOR SALE—1954 JOHNSON OUTboard motor, 25 hp, electric start. Phone 8-2631.

80 BOATS and MARINE

KAPOK FLOATING CUSHIONS
In bright plastic or cloth covers, from $2.98
Government-approved types $7.95
See us also for all types of life jackets and ring buoys.
Ship Chandlers
McQUADE'S LTD.
Home of INTERNATIONAL PAINTS
1252 Wharf St. Phone 3-1141

14' SKAGIT SPORTSTER
Also plastic runabouts. See our display in the showroom.
TEE-NEE Trailers. Mercury outboards.
Complete Camping Equipment

SURFACING PRODUCTS & MARINE SUPPLIES LTD.
845 Yates 2-1928

MERCURY OUTBOARDS
Sales & Service
6 to 60 h.p.
Exceptional Deals.
At VAN ISLE MARINA
Ltd., Sidney 293

SCOTT-ATWATER OUTBOARDS
BUTLER BROTHERS
3396 DOUGLAS PHONE 5-3832

WATER SKIS
All purpose, and single slalom. Floating towlines.
S. J. PEDEN LTD. 4-8926

Reinell Boats
BUTLER BROTHERS
707 VIEW ST. - 3398 DOUGLAS

DEARBORN INTERCEPTOR
Marine Engines.
B.C. Distributors
Sales and Service
The engine of exciting performance. Now with optional heavy-duty manual or hydraulic transmissions and reduction gears for all classes of craft.
Lister high-speed diesels from 5 to 92 gross BHP
Special, new 140 h.p. V-8 ..... $1,050
MAYHEW STRUTT & WILLIAMS
2312 Douglas St., Victoria, B.C.
Phone 4-3922

SPECIAL SALE
1 only 12-ft. FIBERGLAS boat with unvarnished forward deck. Regular $390. Sale price $325
1 only 12-ft. FIBERGLAS boat complete with deck, steering, windshield and hardware. Regular price $510. Sale price $455
1 only 8-ft. clinker-built dinghy with oars $155
USED ENGINE SPECIALS
1955 Mark 25 electric start Mercury with controls. New value $985. Now only $395
1955 Johnson 25, longshaft, in top condition, electric $385
1950 Evinrude 7½-h.p. $85
1955 Johnson electric, 25 h.p. $425
1956 Johnson electric, 30 h.p. $515
ANGUS MARINE SALES AND SERVICE
2220 Douglas St. 4-7431

"4162" GRAYMARINE 2:1 REDUCTION
REBUILT CHRYSLER "ROYAL"
FULL LINE OF MERCURY OUTBOARDS IN STOCK
JEEP MOTOR MARINE, CONVERTED STRAIGHT DRIVE.
ORR MARINE DISTRIBUTORS
130 KINGSTON ST. 2-5813

BOAT LUMBER FOR SALE IN small or large quantities dressed to your size, E.G. red cedar, yellow cedar, pine bending oak, rough spruce oars. Extra long panels of marine plywood. Free boat plans and suggestions.
BUILDERS SASH & DOOR LTD.
350 Garbally Road
2-3171

FOR SALE, BEAUTIFUL MAHOGany decked 18' run-about, 616, and trailer. Ideal for fishing and skiing. Tows five or better. Can be seen at 3084 Irma St. or phone 3-4874.

16-FT. MERCURY-POWERED INboard speed boat. Ready to go. $650. Terms or trade for smaller outboard boat. 7-2060.

YOUR BOAT IS AN INVESTment. Protect it with Fiberglas. Industrial Plastics, 580 Johnson. 4-5814.

12' CLINKER-BUILT, 1½-h.p. INboard, including trailer, hitch, oars and boat cover. All in excellent shape. $180. 3-3207.

1956 MODEL 15-H.P. EVINRUDE outboard motor for sale, $275. 3-7410.

5-H.P. SEAGULL OUTBOARD MOtor. Used. Approximately 10 hours. $125. 2-5578 or 3-9850.

BRONZE BOAT FITTINGS AND castings. Smith Bros.' Foundry Ltd., 632 Pembroke, 4-1625.

BOAT TRAILERS FOR RENT, factory-built with winch. 4-3243 or 4-6666.

WOODS ENGINES & EQUIPMENT. Scott-Atwater parts—service. 4-3421.

NEW 27-FT. CABIN CRUISER, $3,750. For details phone 3-2320.

CURVED SAFETY GLASS WINDshield. 3-4066.

81 TIMBER

WILL PAY CASH FOR TIMBER OR land suitable for tree farming. Frank G. Rainsford, B.C.R.F., 925 Fort. 5-2446, 2-9888 eves.

WANTED TO BUY—TIMBERLANDS, standing timber or fir or cedar logs. Atom Lumber Co. Ltd., 210 Esquimalt Rd., 2-2249, 2-6621; eves., 5-4574.

82 MISCELLANEOUS for SALE

LUGGAGE AND LEATHER GOODS of all kinds repaired by skilled craftsmen at very reasonable rates. Now is the time to have school binder repairs done while binders are not in use. Rates as follows:
Leather binding all around $2.00
Heavy weight new zipper $2.00
2½" new rings $2.00
New all leather binders, only $10.00
JOHNSON LEATHER GOODS LTD.
1121 Douglas St., opposite Eaton's

TENT SALE—ALL TREATED 14 oz. canvas complete with poles and pegs, size 6'x7'x6'6"x3' $25; 7'x9'x6'6"x3', $31; 9'x9'x7'x3', $36; 9'x12'x7'x3', $46. Ground sheets as low as $3.50. Handy tarps for car top carriers as low as $4.90. Steel tent poles and pegs; Waterproofing for tents; Full range of children's play tents. Victoria Tent & Awning Co., 831 Balmoral Road (between Blanshard and Quadra Streets).

1958 WESTINGHOUSE 8.1 CU FT Refrigerator
Full-width freezer, Stor-Mor-Dor
5-yr guarantee. Reg $269.95
SPECIAL $249
New Small Radio Sale, $19.95 and up.
KENTS LTD.
742 Fort St 3-7104

READY MIXED CONCRETE
Delivered six days a week. Complete estimates made by one of our salesmen.
BUTLER BROTHERS SUPPLIES LTD.
707 View St. Phone 3-6911
Keating Crossroad Phone Keating 261

HUNTERS!
30/30 Husqvarna, $79.50; Stevens 22/410 $29.50; 30/30 Marlin $59.50; 30/06 with K4 scope $119.50; 30/30 Winchester $69.50; .22 Hornet $45.00; 12-ga. Winchester Pump, $89.50. See these and others at
ROBINSON'S
1307 Broad 3-6212

4-6221
Suitcase and Trunk Lock Repairs
All Types of Keys
Cut While You Wait
Guaranteed Fit
PRICE'S KEY SHOP
847 Fort Street Phone 4-6221

GOVERNMENT INSPECTED CALgary beef. Front quarters, 25c; sides, 35c; hind quarters, 47c. Mutton, 25c sides or carcass.
HI-WAY SUPER MARKET
Colwood Corners Phone 8-2652

TWO-YEAR-OLD SILVERTONE 3-speed automatic record player, $40; Remette portable typewriter, $30; one-year-old Motorola portable radio, $40. Harley "45" motorcycle, $30. 4-0871.

CALGARY 59c STEAK SALE. Round steak, T-bone and sirloin 59c lb. Sockeye and spring salmon, 55c a lb. HI-WAY SUPER MARKET, COLWOOD CORNER, ISLAND HIGHWAY, PHONE 8-2652.

82 MISCELLANEOUS for SALE

SALE!
CONTINUES

OUTSTANDING VALUES IN
CAMPING EQUIPMENT
AND
BOATING NEEDS!

BAMBOO MATS
3x6 .... $1.99
6x6 .... $3.99

1/3 OFF
ALL SUMMER FURNITURE
Clean-up of Wool Shirts and Jackets at less than wholesale.

TENTS
(NOT OUR OWN BRAND)
9x9x6x6 .... $36.99
9x9x7 .... $43.99
9x12x7.6 (drill) $59.99
9x12x7.6 (boat sail drill) $69.99
Jeubro Boat Cushions $1.99
Camp Cots $6.99
Coleman Stoves $14.99
Coleman Lanterns $8.99
Over-Nite Bags $3.49
(Pull Zippers with Locks)

MID-SUMMER EXTRA!
Ready-Made Awnings
—Clearance
Ideal for summer camps, smaller homes or that kitchen, bedroom window, complete with everything you need to put them up. Sizes 29", 36", 40" and 48".
TO CLEAR AT $3.79
Plus dozens of unadvertised bargains in summer furniture, yard goods, clothing, etc.

JEUNE
BROTHERS
566-570 JOHNSON ST.
Phone 4-2810 or 4-4632
"Canvas Goods Since 1886"

WINDOW GLASS CUT TO SIZE
1-lb. putty 28c
B.C. pure house paint, white, green, grey, chocolate and ivory, gal. $4.95 quart $1.50
50-ft. green plastic hose with couplings, guaranteed 8 years, $2.95
Cummins No. 717 Maxaw $59.95

STELCK'S
HARDWARE STORES
Hillside at Quadra — Esquimalt Rd.
2-5231 — Phones — 3-1722

HOME SHIELD
A Real Good Quality
HOUSE PAINT
White and Colors
Gal. $4.95 Qts. $1.50
BAPCO PAINT SUPPLY CO LTD.
Free Delivery
719 Yates 2-3114

Maynard's Auctioneers
WE BUY AND SELL ALMOST ANYTHING.
FREE APPRAISALS.
NO OBLIGATIONS
4-5921 4-1821

Reconditioned Washers
30-Day Exchange Guarantee
Butler Brothers 707 View St.
Your Washing Machine Centre

REPAIR KITS FOR MENDING plastic air mattresses, inflatable toys, wading pools, curtains, raincoats or anything made of vinyl plastic. 50c per kit. Victoria Tent and Awning Co., 831 Balmoral Rd.

22 PISTOLS AND REVOLVERS—Dandy selection of both new and used; also other calibres. Drop in and look these over.
ROBINSON'S
1307 Broad 3-6212

SACRIFICE PRICES. 1956 25-volume Encyclopedia Britannica $185. Also Crescent Hi-fidelity twin-tape recorder. New mike. Perfect condition. $125. 3-5558.

2 FISH TANKS WITH FISH AND plants, size 24x10x14, $25; 12x7¼x7¼, $15, also Songster bird cage, 16½x11x15½. Phone 2-0762 after 5.30 p.m.

GOING CAMPING? DROP IN AND see the finest selection of camping tents manufactured by our canvas craftsmen. Victoria Tent & Awning Co., 831 Balmoral Road.

$70 FOR YOUR OLD WASHER ON the all-new Coffield de luxe washer with pump and timer. 5-year guaranty. Balance $10 monthly. Delta Electric, 714 Cormorant. 4-7416.

TWO APARTMENT WASHERS, $20, $35. Norge refrigerator in good running order, $45. Westinghouse 40" electric range, $60. 4-9906.

4-CYCLE IRON HORSE GAS motor. 1 only, new, hand washing machine (Connor), ideal for camping. Taylor & Co., 816 Fort Street.

TENTS, SLEEPING BAGS, ALL camping Equipment, at Surfacing Products & Marine Supplies Ltd 845 Yates St., phone 2-1928.

FIRST-CLASS CUT MUSKRAT coat, size 14; colonial drum table; fire dogs; ladies' dresses. 5-2236 before 2 p.m.

ADDING MACHINES CASH REGISTERS, scales, power meat saws, tenderizers, slicers, etc. C. G. Owen & Son, 939 Johnson 4-9353.

ONE HOSPITAL BED WITH spring and air foam mattress; also one wheelchair. Apply 572 Dallas Road.

FARM FRESH EGGS, 3 DOZ. 89c at Hollingworth's Quality Meats, 1508 Haultain. 4-1832.

USED CAMERAS
VICTORIA PHOTO SUPPLY LTD.
1015 Douglas Street Phone 3-3242

SPECIAL PRICES ON GUARANTEED rebuilt vacuum cleaners. A B C Electric 809 Fort. 4-3113

FOR SALE—ONE RIFLE, 8 MM Mauser; one shotgun, 16 gauge. Offers. 4-7769 after 5 p.m.

PAINT SPECIALS IN OUR WINDOW. Sherwin Williams, 1314 DOUGLAS.

BRITISH MODEL SOLDIERS Etc. HOBBIES & CRAFTS UNLIMITED 741 VIEW STREET PHONE 2-7832

WRINGER ROLLS MOST WASHERS. Same day if necessary. Taylor & Co. 816 Fort

GENUINE BANTAM CORN, PRICED reasonable. 4080 Gordon Head Rd. 7-1846.

FOR THE BEST CHICKENS AND turkeys in town Stuart's Meat Market 1402 Douglas. 3-9213

DOOR CLOSERS REPAIRED Price's Key Shop, 847 Fort Street 4-6221.

RECONDITIONED ELECTRIC washers for sale or rent. Taylor & Co. 816 Fort Street.

SAVE ON ALL HOME FREEZER supplies at Avonlea Meat Market, 1425 Douglas St. Phone 4-9515.

FOR SALE, STUDIO COUCH AND single bed. Same with matresses. 4-3336.

BEEF, BY SIDE OR QUARTER. Hogs, half or whole. Good for locker. Sell reasonably. 3-9005.

CAMPING TENT FOR SALE, ALmost new, sleeps 6 people. Apply 1340 Hillside Ave., Apt. 4.

STANDARD MOTOR AND RADIAtor, $20; cub outfit, size 12, $10. 4-2683.

INTERNATIONAL ELECTRIC typewriter. Good condition. All features. Caps only: $42.50. 3-1403.

BEAUTIFUL 16-STONE DIAMOND wedding and engagement set, $250; quick sale $200. Phone 4-3481.

LADIES' GOLF CLUBS FOR SALE, bag and cart. 2-4993.

PICTURE FRAME MOLDING. 3300 Harriet Rd. (No Sunday calls).

STAMPS! — BREAKING LARGE, rare collection. Bargains! 4-3853.

82 MISCELLANEOUS for SALE

SPECIALS
Reconditioned
TV
All sets fully guaranteed for 90 days
Westinghouse 21" table model at $139.95
Westinghouse 21" table model at $129.95
Westinghouse 21" Console $159.95
Sparton 17" table model $139.95
Sparton 21" table model $149.95
Westinghouse 21" Consolette $199.95
Westinghouse 21" Console $219.95
Westinghouse 21" De Luxe Console $249.95
Easiest of Easy Terms
Call today or phone now
Mc & Mc
1400 GOVERNMENT ST. 4-1111

FRESH VEGETABLES. 8-2858. 2269 Millstream Rd.

CONTRACTORS POWER POLE, completely wired, $30. 1733 Bank St.

VARIETY OF PLUMBING FITTINGS; also blocks and tackle. 4-4474.

WATCHES, JEWELLERY, RELIGIOUS items. Phone 841 Fort 4-5058.

DOUBLE HOTPLATE, HIGH chair, Hoover vacuum. 3-6660.

FOR TASTY FISH AND CHIPS, coffee, it's Chris' Cafe, 1033 Cook.

FOR PICTURE FRAMING, DIGGON'S.

SPECIALIZING IN CHILDREN'S shoes Foot Prince 4-0323

SAVE AT MATTICK'S FARM Market, north end Cordova Bay.

LOGANBERRIES — PICK YOUR own, 15c lb. 1872 Feltham. 7-2147.

FOR RUBBER STAMPS, DIGGON'S.

83 MISCELLANEOUS WANTED

BOATS, APPLIANCES, OR WHAT have you taken as full or part payment on any used cars at Browne-Wilkinson Auto Sales, 847 Yates Street.

TOP CASH PRICES FOR YOUR old refrigerator, washer, range, furniture etc., or trade-in. Vogue Funitue, 5-4242.

GOOD BOOKS ALWAYS BOUGHT
HAUNTED BOOKSHOP
845 Fort Street 2-1427

LOOK — SCRAP-IRON TAKEN. Free disposal service. Family man takes all. Call Ernie, 5-1127.

FURNITURE AND APPLIANCES PURCHASED FOR CASH
KILSHAWS—4-6441

WE BUY SELL CAMERAS, RADIOS, trunks, etc. Give us a call Island Trading 4-5384.

HIGHEST CASH FOR FURNITURE, trunks, heaters, refrigerators. Reliable Used Furniture. 3-6714.

BEST BUILDING ALTERATIONS, new contruction, plans, financing. A. P. Hayward & Son. 2-4163.

CASH FOR POTS, PANS, DISHES, etc. Pandora Used Furniture, 1050 Pandora. 3-6319

WANTED TO BUY — A GOOD second-hand western stock saddle at a reasonable price. Phone 2-2253.

BOOKS! SELL THEM TO US ADELphi Book Shop 822½ Fort. 5-1746.

WANTED — USED FURNITURE Holland Bros & Company 3-0913

HIGHEST CASH PRICES PAID for good used clothing. 2-2814.

90 PETS

BUDGIE BIRDS, CAGES, STANDS and supplies. Domestic Sales 28 Burnside West. 3-2512.

PRETTY KITTENS AND NEUtered cats require good homes. C.P.L., 4-9692 or 4-6554, 10-5 p.m.

JUST ARRIVED FROM FLORIDA. New shipment of baby water turtles. Petland, 822 Fort St. 4-8732.

CANARIES, BUDGIES, FINCHES, Goldfish, Turtles, Cages. Bird Wonderland, 1611 Douglas. 2-6721.

BUDGIE BREEDING CAGES, aviary and aquariums, feed dishes. 3-8881.

TROPICAL FISH AQUARIUMS. 3300 Harriet Rd. (No Sunday calls).

91 POULTRY and HATCHING EGGS

WANTED — LIVE FOWL AND roasters. Top prices. Weighed at your place. 8-1182 or 8-2683.

WANTED TO TRADE, GEESE FOR young laying pullets. 7-1768 or 5-1698.

TOP RATE PAY FOR LIVE POULtry. Victoria Poultry 3-0952

92 LIVESTOCK and FEED.

FOR SALE—5 TONS OF BALED hay, $18 per ton. 7-2038.

MINK FARMER NEEDS HORSES, etc. Phone any time. 8-3085.

100 CARS FOR SALE

PLIMLEY'S
OFFER
VALUE
AND
SATISFACTION
WITH EVERY
USED CAR
DEAL

56 DODGE SEDAN, sportstone, radio $2395
56 STUDEBAKER CHAMPION, economy family sedan $2295
56 DODGE REGENT SEDAN, driven 16,000 miles $2295
56 STUDEBAKER SEDAN, low mileage $1995
52 OLDSMOBILE "88" SEDAN $1299
52 BUICK CUSTOM SEDAN $1349
51 DE SOTO SEDAN $1249
49 NASH STATESMAN $795
46 NASH AMBASSADOR, "as is" $249
55 NASH METROPOLITAN Hardtop $1325
55 AUSTIN A50 SEDAN $1399
54 AUSTIN SOMERSET SEDAN $979
53 AUSTIN SOMERSET SEDAN $845
52 AUSTIN SOMERSET SEDAN $695

PLIMLEY
ON YATES
will give a premium trade allowance on 1948 to 1951 small cars.
OPEN 9 A.M. TO 9 P.M.
PHONE 2-9121

55 Meteor Sedan Delivery $1,795
54 Pontiac Tudor Automatic, radio, heater $1,695
52 Chevrolet, radio, heater $1,095
51 Morris Minor $295
49 Plymouth Tudor, nice clean car $795
53 Vauxhall (4) $795
50 Austin convertible, power top and windows $650
52 Vanguard Sedan $595
CORONATION MOTORS
2-6313 or 3-4023
Burnside off Douglas

RADIO PROGRAM LISTINGS

CKDA 1280—CJVI 900—CBU 690—KIRO 710—KOMO 1000—CJOR 600—CKWX 980
Most stations carry brief newscasts hourly on the hour; major newscasts are listed below.

TUESDAY NIGHT

6 p.m.
CKDA, News, Sports; CJVI, News, Sports; CBU, Polka Party; KIRO, Ed. R. Murrow; KOMO, Newsreel Final; CJOR, City Mike; CKWX, News.

6.15
CKDA, Top 50; CJVI, Walt Cownden; KIRO, NW Roundup; CJOR, Easy listening; CKWX, Sports.

6.30
CBU, Eleanor Sings; Stocks; CKWX, Wthr., News.

6.45
CJVI, Commentary; KIRO, News; KOMO, Dial 1000.

7 p.m.
CJVI, Six for One; CBU, News; KOMO, Spotlight; News; KIRO, Harmon; CJOR, Hi-Fi Concert; CJOR, Bob McGavin.

7.15
KIRO, Lowell Thomas; KOMO, Alex Drier; CKDA, B.C. Lion Report.

7.30
CJVI, Courtroom Drama; CBU, Recital; KIRO, Amos 'n' Andy; KOMO, The Big Sound; CKWX, Music Hall.

8 p.m.
CKDA, Tel-Opinion; CBU, Couchiching Conference; KIRO, Clifford and Clark; KOMO, Design; CJOR, What's New? CKWX, Dorwin Baird.

8.15
CJVI, Vienna Dreams; CKWX, Cecil Solly.

8.30
CKDA, Barn Dance; CJVI, Assignment; KIRO, Robt. Q. Lewis; KOMO, News, Lewis; KOMO, News; CJOR, Assignment; CKWX, Music.

8.45
KOMO, Life the World.

9 p.m.
CKDA, Lacrosse; CJVI, Fred Waring; CBU, Music; KOMO, Gildersleeve; CKWX, Hornblower.

9.30
CJVI, Front Row, Centre; CBU, Leicester Sq. Broadway; KIRO, World Tonight; KOMO, Nightline; CJOR, Glen Miller, Theatre Royal.

10 p.m.
CKDA, News, Wthr.; CJVI, News, Wthr.; CBU, News; KIRO, Calling; CJOR, Around Home; CKWX, News.

10.15
CKDA, Lacrosse; CJVI, Sports; CBU, Criticism; CJOR, Music; CKWX, Music.

10.30
CKDA, House Party; CJVI, Press Conference; CBU, Dist. Artists; KIRO, Back to the Bible; CJOR, Fighting Words; CKWX, Close of Day.

10.45
CKWX, Chapel Chimes.

11 p.m.
CJVI, News, Sports; CBU, Concert; KIRO, News; KOMO, News; CJOR, Dreamstreet; CKWX, News, Sports.

11.15
CJVI, Memories; KIRO, Do You Know; KOMO, Wthr.; CKWX, Red Robinson.

11.30
KOMO, Art of Living

11.45
KOMO, Reserved; KIRO, Brig. Room.

WEDNESDAY PROGRAMS

8 a.m.
CKDA, News, Sports; CJVI, Breakfast Show; CBU, News; KIRO, News; KOMO, News; CJOR, News; CKWX, News, Sports.

8.15
CKDA, Top o' the Morn.; CBU, Music; KIRO, Clifford and Clark; CJOR, Tune, Tunes; CKWX, Bill Davis.

8.30
CJOR, Billy Browne; CKWX, News, Markets; CBU, Concert.

8.45
CKDA, Roving Reporter; CKWX, Bill Davis; KOMO, Morning Report.

9 a.m.
CKDA, Who Am I?; CJVI, Mystery Tune; CBU, News; KOMO, Dial 1000; CKWX, Mystery Tune.

9.15
CKDA, Tippy; CJVI, Memories; CBU, Western Roundup; KIRO, News, Wthr., Sports; KOMO, Dial 1000.

9.30
CJVI, Aunt Mary; CBU, Laura Ltd.; KIRO, News; CJOR, Whom Am I?; CKWX, Bill Davis.

9.45
CJVI, Dr. Paul; CBU, Composers; KIRO, Howard Miller; CJOR, Lombardo.

10 a.m.
CJVI, Six for One; CBU, Morning ... KIRO, Wendy Warren; CJOR, Homemakers; CKWX, Bob McGavin.

10.15
CBU, Music; KIRO, Backstage Wife.

10.30
CJVI, Song Shop; KIRO, Helen Trent.

10.45
CJVI, Song Shop; CBU, Way of the Lord; KIRO, Art Primin; KOMO, Katherine Wise.

11 a.m.
CKDA, Lawrence Welk; CJVI, It's My Living; CBU, Intermission; KIRO, Nora Drake; KOMO, Truth or Consequences; CJOR, Memories.

11.15
CJVI, Top Tunes; CBU, Morning Songs; KIRO, Ma Perkins; CJOR, Mortimer's House.

11.30
CKDA, Top 50; CJVI, Lawrence Welk; CBU, Theme; Variation; KIRO, Dr. Malone; KOMO, Bandstand.

11.45
KIRO, Gal Sunday; CKWX, Bob McGavin.

12 Noon
CJVI, Music; KIRO, Right to Happiness; CJOR, Midday Melodies; CKWX, News, Weather.

12.15
CBU, News; KIRO, Mrs. Burton; CJOR, Kiddies' Karnival; CKWX, Rhythm Pals.

12.30
CKDA, News; CJVI, News; CBU, Farm Broadcast; KIRO, Strike It Rich.

12.45
CKDA, Top 50; CJVI, Music; KIRO, Pat Buttram; CJOR, Around Home.

1 p.m.
CKDA, Welcome; CJVI, Perry Como; CBU, Concert; KIRO, News; KOMO, News; CJOR, Music; CKWX, Bill Davis.

1.15
CJVI, Where Am I?; KIRO, Cecil Solly; KOMO, Farm News.

1.30
CJVI, Hit Parade; KIRO, Melodies; KOMO, Vanity Fare.

2 p.m.
CKDA, Tippy; CJVI, Around Town; KIRO, Arthur Godfrey; KOMO, Vanity Fare; CJOR, Take It Easy; CKWX, Neighbor Nina.

2.30
CBU, Matinee.

3 p.m.
CKDA, Norm Pringle; KOMO, Confessions; CKWX, Red Robinson.

3.30
CBU, Gal Sunday; KIRO, Raye and O'Dare; KOMO, One Man's Family; CJOR, House Party.

3.45
CBU, Favorites; KIRO, Road of Life; KOMO, Dr. Gentry.

4 p.m.
CBU, Music; KIRO, Art Linkletter; KOMO, 5-Star Matinee; CJOR, Teen Theme; CKWX, Red Robinson.

4.30
CKDA, Kiddie Kapers; CJVI, Rolling Home; CBU, Listening Glass; KIRO, Judith Lane; KOMO, Woman In My House.

4.45
KIRO, Housewives' League; KOMO, Pepper Young.

5 p.m.
CKDA, The Sheriff; CBU, On the Scene; KOMO, Dial 1000; CJOR, Hit Parade; CKWX, Bob McGavin.

5.15
CBU, Byline, Sports; KIRO, Headin' Home; CJOR, Hit Parade.

5.30
CBU, Roving Reporter.

5.45
CBU, Rawhide.

(In the above listings it should be noted that each station is listed only when the program changes. Listings are supplied by the stations and The Times is not responsible for unannounced changes in programs.)

100 CARS FOR SALE

THIS WEEK'S
TOP BUYS AT
EMPRESS
BONDED BY
UNIVERSAL
AUTO BONDERS

55 CHEVROLET 4-DOOR STATION WAGON, radio and heater, green $2495
56 FORD STATION WAGON, 2-door, green $2395
55 STUDEBAKER LOW BOY COUPE, Bonded $1895
56 STUDEBAKER CHAMPION SEDAN, Bonded $1995
53 BUICK ROADMASTER SEDAN V8, Bonded $2295
53 BUICK ROADMASTER CONVERTIBLE, Bonded $2495
54 BUICK HARDTOP, automatic, radio, Bonded $2595
55 BUICK HARDTOP, automatic, radio, Bonded $2950
54 BUICK SPECIAL SEDAN, automatic, Bonded $2495
56 PONTIAC 4-DOOR HARDTOP, automatic, radio, Bonded $2795
56 BUICK HARDTOP, automatic, radio, Bonded $3395

A GOOD DEAL
AND A GOOD
DEAL MORE

52 FORD CUSTOM CLUB COUPE, radio, green $1195
51 FORD CUSTOM SEDAN, automatic, radio, exceptional $1195
52 CHEV DE LUXE SEDAN, green $1095
52 PONTIAC DE LUXE 2-DOOR SEDAN, green $1195
52 PONTIAC 5-PASS. COUPE, blue $1095
50 PONTIAC SEDAN, sungold $1075
50 PLYMOUTH CLUB COUPE $975
50 CHEV DE LUXE SEDAN, blue $950
50 CHEV SEDAN, radio, green $895
49 STUDEBAKER SEDAN, black, spotless condition $795

30-DAY
EXCHANGE

50 MORRIS CONVERTIBLE, green $300
51 AUSTIN A40 SEDAN, grey $495
49 VANGUARD SEDAN, grey $350
54 ZEPHYR SEDAN, beige $1295
55 ZEPHYR SEDAN, beige $1495
56 VOLKSWAGEN COACH, beige $1395
56 HILLMAN SEDAN, grey $1495
56 VAUXHALL VELOX SEDAN, green $1895

TRUCK BUYS

53 PONTIAC SEDAN DELIVERY, green $1095
53 FORD SEDAN DELIVERY, brown $895
53 PONTIAC SEDAN DELIVERY, green $1250
54 PONTIAC SEDAN DELIVERY, green $1395
55 FORD SEDAN DELIVERY, brown $1595
50 FORD ½-TON PANEL, red $250
55 G.M.C. VAN—Insulated 20-ft. aluminum box. In top condition, ready for work $4975

NO TIME
PAYMENTS TILL
MID SEPT.

EMPRESS
MOTORS
LTD.
Fort at Quadra
Phone 2-7121

1950 CHEVROLET DE LUXE 4-DOOR sedan; new engine; 800 miles. Quick sale, $750. 4-7701.

100 CARS FOR SALE

QUALITY
CAR SALES

Presents the Most Outstanding Cars in Victoria

56 DODGE Royal, fully equipped. Down $900
55 METEOR Ranch Wagon, radio, heater. Down $750
54 MORRIS Convertible. Come in and see this one. Down $300
55 CADILLAC "62" Sedan. Power steering and brakes. Down $1450
55 BUICK Hardtop, Tu-Tone. Fully equipped. Down $875
55 BUICK Sedan, Tu-Tone. Fully equipped. Down $795
54 CADILLAC Sedan, Tu-Tone. Fully equipped. Down $1195
53 MONARCH Hardtop. Automatic radio and heater. Tu-Tone. Continental kit. Down $695
53 PLYMOUTH Suburban. Radio and heater. Down $575
52 AUSTIN Somerset Sedan. Down $245
51 OLDSMOBILE Sedans. Three to choose from. Down $425
51 STUDEBAKER Starlite Coupe, immaculate. Down $325
51 PONTIAC American Model Sedan, radio and heater. Down $325
55 FARGO ½-Ton Pickup. Down $450
53 FARGO ½-Ton Pickup. New motor. Down $255

Shop With Nicholls
and Save Dollars
AT
QUALITY
CAR SALES LTD.
1030 YATES 5-4622
Trade Up Or Down
Open Evenings Till 9 p.m

SPECIAL DE LUXE '47 5-PASS Dodge, new 650x16 tires, '49 factory-reconditioned engine. Smart 2-tone paint. Fully equipped. Excellent condition throughout. Leaving Canada. $350 or quick sale. Phone 2-7557. Can be financed.

$145, 1942 ½-TON CHEVROLET pickup; $175, 1946 Chevrolet sedan; $195, 1946 Nash sedan; $125, 1950 Prefect sedan; $345, 1948 Ford coach. Sandy's Auto Parts, 1023 View Street. 5-4478.

SIDE GLANCES By GALBRAITH

T.M. Reg. U.S. Pat. Off. © 1957 by NEA Service, Inc.

"Gladys certainly is a talker, isn't she, Mother? Say! You don't do all those dishes by yourself!"

100 CARS FOR SALE

ESQUIMALT
SERVICE
CORNER ADMIRALS AND ESQUIMALT ROAD

55 CHEVROLET "210" V-8, radio, heater, in new car condition $1895
54 CHEVROLET Sedan Delivery. Authentic one owner. Low mileage family car $1345
51 MERCURY top condition, new tires $1095
51 DODGE Regent Sedan $1045
49 MONARCH, Radio, heater, signal lights $695

10% DOWN
OR YOUR PRESENT CAR
on a 24-Month Contract
3-5651 3-5651

LOUIS NELSON
VANGUARD TRIUMPH
810 Johnson St. 3-6113
Come in and test drive the T.R. 3 with disc brakes

53 PLYMOUTH Suburban, 1 owner, overdrive, heater, air conditioner, perfect condition $1695
53 VANGUARD Sedan, 1 owner, mechanically perfect, guaranteed $795
54 AUSTIN Somerset Sedan Perfect condition $1095
53 FORD Sedan, equipped, new paint, immaculate condition $1295
46 PONTIAC sedan. Very good mechanically $245
48 CHEVROLET ½-Ton Panel $295
53 CHEV Sedan Delivery, very clean, good tires $1195

ENGLISH
CAR CENTRE
EXCLUSIVE
BRITISH FORD DEALER
Zodiac - Zephyr - Consul
Prefect - Anglia
YATES AND COOK STREETS
PHONE 5-2431

1949 CHRYSLER ROYAL, FLUID drive, custom radio, air conditioning, motor in excellent shape; only $695. Chet Dowman Service Garage, 724 Johnson. 3-1411, 5-4897.

100 CARS FOR SALE

ROAF
MOTORS
$ FOR $
And Car For Car
We'll Give You
The Best Deal
In Town!

56 DODGE Custom Royal Sedan. Fully equipped and only 11,000 miles. $3195
54 DE SOTO Power Master Sedan. Radio, heater, power steering $2395
54 CHEVROLET Sedan with heater $1595
55 PLYMOUTH Savoy 4-Door Suburban with radio and heater $2395
55 DODGE Custom Royal Sedan. Power steering and power brakes, automatic transmission, heater and two-tone paint $2595
54 DODGE Custom Royal Sedan. Power steering, power brakes, automatic transmission, heater and whitewall tires $2295
53 MONARCH Sedan with radio, heater and automatic transmission $1795
53 CHRYSLER New Yorker. Power steering, power brakes, heater, automatic transmission for $2195
47 OLDS Sedan with automatic transmission and heater $595
56 DODGE Crusader Club Sedan with heater for $2195
52 PONTIAC Sedan. Heater $1195
53 CHRYSLER Windsor Sedan. Automatic transmission, radio, heater $1895
55 CHEV Sedan with heater $1895
52 CHRYSLER Saratoga V-8 Sedan with automatic transmission, radio, heater, power steering and brakes $1995
51 MONARCH Sedan with radio, heater and overdrive $1195
56 DODGE Regent "6" Tudor Automatic transmission, heater $2495
50 FORD Two-door $845
56 METEOR Sedan Delivery $1995
53 DODGE Regent Sedan, heater $1495
53 BUICK Custom Sedan. Automatic transmission and heater $1695
50 PLYMOUTH Sedan $895
52 CHEV Powerglide Sedan $1495

WE NEED 1950 TO 1956 ENGLISH CARS FOR STOCK

ROAF
MOTORS
LIMITED
YOUR DODGE DE SOTO AND DODGE TRUCK DEALER
Phone 4-7196 Open Evenings

EXCLUSIVE
SMALL CAR
MOTORMARKET

49 ANGLIA 2-DOOR, Special $125
50 PREFECT SEDAN, Runs well $165
50 HILLMAN SEDAN, Sound value $395
50 AUSTIN SEDAN, A real buy $395
53 VANGUARD SEDAN, Beautiful $795
55 PREFECT SEDAN, Radio, extras $1,095

54 Anglia — 47 Austin — 51 Austin
54 Austin — 50 Prefect — 52 Triumph
52 Austin — 53 Vanguard — 51 Morris
51 Rover — 56 Vauxhall — 51 Austin
50 Austin — 53 Vauxhall — 51 Prefect
51 Hillman — 49 Austin — 49 Vanguard
54 Triumph — 56 Volkswagen Van
52 Morris Convertible
54 Austin Panel
55 Hillman Station Wagon
52 Hillman Station Wagon

SPECIAL CREDIT ARRANGEMENTS OF "NO DOWN PAYMENT" CAN BE MADE ON APPROVED CREDIT PLAN.
"BUY WITH CONFIDENCE"
TELMAC
MOTORMARKET
844 Fort — 5-5441

REAL BUYS
1953-54 AUSTIN A-70 SEDAN. Immaculate condition. Trade your A-40 on this larger, beautiful car $1285
1947 PONTIAC TWO-DOOR SEDAN. Nice shape $395
JEEP WILLYS. Four-wheel drive jeep. Full top, good shape $895
1957 AUSTIN A-55 CAMBRIDGE SEDAN. Used very little. Save $150 on this beauty.
1950 PREFECT Sedan. Very nice condition $295
Masters Motor Co.
815 View St. Phone 3-3541

ROAF
MOTORS LTD.
YOUR DODGE DE SOTO AND DODGE TRUCK DEALER
1033 - 1061 YATES ST.
Phone 4-7196 Open Evenings

1949 CHRYSLER ROYAL, FLUID drive, custom radio, air conditioning, motor in excellent shape; only $695. Chet Dowman Service Garage, 724 Johnson. 3-1411, 5-4897.

MUST SELL, 1948 STUDEBAKER 4-door sedan, fog lights, turn signals, under-seat heater. Exceptionally good condition, $395. Phone 2-2851. 3320 Wordsworth.

A REAL BEAUTY
1953 CHEVROLET HARDTOP WITH all accessories including automatic transmission. 32,000 miles. Looks like new. Phone, days 2-8821, eves. 3-7525.

1937 CHRYSLER, IN GOOD RUNning order, body and upholstery like new, $150. Utility trailer and hitch, $50. Shoal Harbor Marine, Sidney. Phone 171.

FOR SALE—1948 DODGE, MOTOR recently reconditioned, new tires, radio and heater, $350 or nearest offer. 5-5335.

1949 AUSTIN 4-DOOR SEDAN, GOOD finish and in excellent running order. See it and drive it, and you will agree. 3-1586.

LADY'S SPECIAL
'55 Plymouth automatic. Bonded, private sale. Phone 2-6767 after 5.30 p.m.

1939 DODGE CUSTOM SEDAN—Heater, seat covers, original paint, upholstery like new. Excellent mechanical condition. $185. 4-6474.

1953 CHEVROLET, STANDARD shift, and heater; trade down to older small car or pickup truck. 5-4677.

'52 OLDSMOBILE SUPER "88". Fully equipped, excellent condition, will accept trade or terms. Shell Service, corner Queens and Douglas.

1956 DODGE SUBURBAN, RADIO, heater, two-tone. Perfect condition. $2,395. 4-7918.

'40 CHRYSLER ROYAL 5-PASSENger 2-door, good running order. 4-1449.

1950 STUDEBAKER CHAMPION, overdrive, $495. Good shape. Must sell. 816 Darwin. 2-5398.

GENE HAVERTY 5.2415, 3-9370 New Volkswagens or used cars Speedway Motors Ltd.

1937 CHEV. COACH, NICE SHAPE, $85. After 6 p.m., 3-3963.

100 CARS FOR SALE

SALE!
10% DOWN
30 MONTHS
ON BALANCE
SPOT SPECIAL
53 OLDSMOBILE "88" SEDAN. HYDRAMATIC, CUSTOM RADIO AND HEATER. REG. $1,895. $160 DOWN. FULL PRICE
$1595

57 CHRYSLER "Windsor" 2-Door Hardtop, automatic, power steering, power brakes, radio, air conditioner, two-tone, whitewalls, 2,500 actual miles. Bonded $4295
56 BUICK "Special," dynaflow, heater, two-tone paint. Bonded $2795
54 DE SOTO, automatic, power steering, custom radio, heater $2295
53 FORD Convertible, radio, heater $1495
57 CHEVROLET DE Luxe Sedan, like new, 3,300 miles, heater, signals. $280 down, full price $2795
55 CHRYSLER Windsor Sedan, automatic, custom radio and heater, white walls $2595

— TRUCKS —

48 FORD Pickup, ½-ton $395
48 DODGE Panel $395
49 CHEVROLET 1-Ton Flatdeck, duals, stake body $795
54 VOLKSWAGEN ½-Ton Pickup $1095
52 INTERNATIONAL ½-Ton Pickup $695
53 FORD ½-Ton Pickup, automatic, heater, signals $1295
51 CHEVROLET Sedan Delivery $795

TRANSPORTATION
SPECIALS

49 METEOR Sedan, licence 59236. $20 dn. $195
41 FORD Tudor $75
47 PLYMOUTH 5-Pass. Coupe. $40 down $395
48 OLDSMOBILE Sedan $30 down $295
47 HUDSON Sedan $28 down $279

MANY MANY MORE TO CHOOSE FROM AT

GLADWELL'S
DRIVE-IN
MARKET
800 Pandora 4-7911 2-2111
OPEN EVENINGS

OLSON'S
For Top Selection
of Top Condition
USED CARS

57 FORD Club Coupe, radio, air-conditioner, whitewalls, immaculate in every respect $2495
56 NASH Rambler Sedan. The famous make-a-bed model with radio. Outstanding condition. Stock 1257A $2295
55 CHRYSLER New Yorker, custom equipped including power steering, power brakes. This luxury car is terrific value. Stock 1216A $3495
54 BUICK Sedan, automatic, radio, whitewalls. Real quality. Stock 822A $2395
53 PONTIAC Sedan, automatic, showroom condition. Stock 862A $1395
52 OLDS 98 Sedan. Extra well cared for, radio, many extras. Stock 1241A $1795
51 PLYMOUTH Sedan, de luxe model with radio. Stock 3020A $895

DRIVE AWAY
49 FORD Sedan, radio, air-conditioner, nice condition. Stock 1136A $495

JACKPOT
50 AUSTIN Station Wagon, terrific buy. Stock 1082C $295

Whatever make, model, or price range you're looking for, you'll find your BEST DEAL is always at
OLSON'S
SUPERMARKET
1036 Yates 4-1147

JAMESON
MOTORS LTD.

52 VANGUARD Sedan $595
53 HILLMAN Californian Hard Top $995
51 ROVER Sedan $995
54 BUICK Century Hard Top $2195
52 CHEVROLET Sedan $995
53 PONTIAC Sedan $1295
53 WILLYS Station Wagon $1395
49 AUSTIN Sedan $195
47 HILLMAN Sedan $95

JAMESON MOTORS LTD
740 BROUGHTON ST.
The Home of Hillman Rambler Metropolitan
Phone 4-8353 Night 4-4575

NOW AVAILABLE
THE NEW MORRIS MINOR "1000" (ECONOMY, PERFORMANCE, SAFETY) MORRIS OXFORD AND THE POPULAR OXFORD STATION WAGON, ALSO THE LOWEST PRICED BRITISH AUTOMATIC SIX, THE MORRIS "ISIS."
BRITISH MOTORS LTD.
2643 DOUGLAS
MORRIS, M.G., WOLSELEY SALES & SERVICE
5-1563 — AFTER 6, 4-2680

100 CARS FOR SALE

NATIONAL
MOTORS
WE'VE TAKEN
THE AXE TO
USED CAR
PRICES

The Best Selection in Victoria

1956 LINCOLN Premier 2-Door Hardtop, fully powered, 3,000 miles, 1 owner. As new. To view call 4-8174.
1956 FORD Fairlane 4-door Sedan. Beautiful meadowmist green with air conditioner, turn indicator, radio, windshield washer, wheel rings, low mileage $2195
1956 METEOR Ranchwagon, in beautiful condition, with air conditioner, turn signals. A popular model.
1957 MERCURY Montclair 2-Door Hardtop, radio, heater, automatic, power brakes, power steering, many more extras. Save $600. 1 owner $4395
1955 FORD Fairlane Sedan, signals, heater, 1 owner $2095

MORE FOR
YOUR TRADE

1953 FORD Custom Sedan, heater $895
1956 METEOR Niagara Sedan, heater, radio, automatic transmission, signals, two-tone, 1 owner. Only $2395
1955 MONARCH Sedan, heater, two-tone, signals. Only $2295
1955 METEOR Sedan, heater, seat covers. Look $1445
1954 OLDS 88 Super Sedan, radio, heater, automatic $2395
1954 FORD Country Sedan. Radio, heater, overdrive $1995

6-MONTH
WARRANTY
30-DAY EXCHANGE

1954 CONSUL Sedan, heater $995
1953 CADILLAC Sedan, radio, heater, automatic, power brakes, power steering. A steal at low, low price $2995
1952 BUICK Sedan, radio, heater, automatic $1395
1953 DODGE Sedan, heater, automatic $1295
1953 PONTIAC Sedan, heater, two-tone $1195
1954 Belvedere PLYMOUTH 4-door Sedan. Beautiful blue color, equipped with radio, air conditioner and defroster, and turn signals. Good condition $1795
1953 ZEPHYR Sedan, heater $1095
1955 DODGE Sedan, automatic transmission, heater, signals $1795
1953 HILLMAN Sedan, heater $945
1954 FORD Custom 4-door Sedan. Beautiful two-tone blue and white, equipped with radio, heater, auto. transmission, turn signals, low mileage $1795
1955 FORD Custom 4-door. Blue, heater and turn signals, very low mileage. One owner $1995
1949 PLYMOUTH Sedan. As is $395
1946 PLYMOUTH Sedan, heater $195
1952 AUSTIN Sedan, heater $795
1953 PLYMOUTH Sedan, heater $895

ALL TIME
CONTRACTS
LIFE INSURED
EASY TERMS

1949 FORD Sedan, heater $695
1952 DODGE Sedan, radio, heater, 1 owner $1295
1951 PLYMOUTH Coupe, heater $795
1950 FORD Sedan, heater, radio $595
1940 BUICK Sedan, heater $195
1949 BUICK Sedanette, radio, heater, automatic, seat covers $895
1948 PONTIAC 2-Door, radio and heater $295
1948 PLYMOUTH Sedan, heater $345
1947 CHEV Tudor, heater $345
1946 FORD 2-Door, heater $295
1946 FORD Coupe, heater $195

NO MONTHLY
PAYMENTS
TILL SEPT. 15
ALL TERM
CONTRACTS
LIFE INSURED

TRUCK
CLEARANCE

1951 GMC ½-Ton Pickup $545
1953 FORD Pickup, heater $995
1950 MERCURY ½-Ton Pickup. Red, radio, heater, turn signals, good condition $545
1950 CHEV ½-Ton Pick-up. Blue, heater, good $445
1948 FARGO ½-Ton. Blue, heater $395
1955 FORD Pickup $1395
1956 FARGO ½-Ton Pickup, heater $1595
1956 CHEV Panel, heater, automatic transmission, signals, 1 owner. A-1. 4,000 miles $1995
1956 FORD F-600, box and hoist, 2-speed axle, 5-speed transmission, 6-yard box, 900 tires. Ready to go to work $5195
1956 FORD 1½-ton Pickup, 6-cyl., custom cab, 4,000 miles, as new $1895

OPEN EVENINGS
NATIONAL
MOTORS
819 YATES 4-8174

100 CARS FOR SALE

MORRISON
LOADED
WITH
BARGAINS!
LOOK AT OUR PRICES!
Learn About Our HIGH TRADES!

46 CHEVROLET. Heater $195
53 VANGUARD Sedan. Heater $795
47 OLDSMOBILE Sedan. Heater $395
53 VANGUARD Sedan. Heater $795
51 2-Door. Heater $845
53 FORD Sedan. Heater $895
54 HILLMAN Sedan. Heater $995
51 CHEVROLET Sedan. Radio and heater $995
54 AUSTIN Sedan. Radio and heater $945
55 MORRIS Sedan. Heater $1195
52 CHEVROLET 2-Door. Heater $995
52 DODGE Sedan. Heater $995
53 CHEVROLET 2-Door. Heater $1245
51 OLDSMOBILE "98" Sedan. Hydramatic, radio and heater $1295
53 CHEVROLET Sedan. Heater $1295
53 PLYMOUTH 2-Door. Heater $1295
53 CHEVROLET de luxe 2-Door. Heater $1475
51 OLDSMOBILE Sedan "88". Heater $1395
52 PLYMOUTH Suburban $1395
53 FORD Sedan. Heater $1495
53 STUDEBAKER. Heater $1595

LEADING
IN SALES
223 USED CARS
SOLD LAST MONTH

54 CHEVROLET 2-Door. Heater $1395
54 FORD Ranch Wagon. Heater $1695
55 CHEVROLET 2-Door Bel Air. Heater $1875
56 METEOR 2-Door. Heater $2095
55 PLYMOUTH Coupe. Radio and heater $2095
56 FORD Sedan, Custom. Heater $2195
55 DODGE Royal Sedan V-8. Automatic transmission. Heater $2395
56 CHEVROLET de luxe Sedan. Radio and heater $2495
56 PLYMOUTH 2-Door. Automatic Transmission. Heater $2395
56 CHEVROLET Hardtop Sedan. Heater $2495
56 CHEVROLET de luxe Sedan. Power glide. Heater $2495
56 CHEVROLET Sedan. Power glide, Radio and heater $2695
56 FORD Ranch Wagon. Heater $2695
55 OLDSMOBILE Sedan. Power steering. Hydramatic. Radio and heater $2695

NO MONTHLY
PAYMENTS
UNTIL SEPT 20

57 CHEVROLET de luxe Sedan. Heater $2995
56 MERCURY Hardtop Coupe. Automatic transmission. Radio and heater $3195
56 CHEVROLET Nomad. Power glide. Radio and heater $3495
56 OLDSMOBILE Sedan. Power steering, hydramatic. Radio and heater $3395
56 OLDSMOBILE Sedan. Power glide, power steering, power brakes. Radio and heater $3395
56 OLDSMOBILE Sedan. Power glide. Radio and heater $3395
55 BUICK Roadmaster Sedan. Power steering, power windows, dynaflow. Radio and heater $3495
56 OLDSMOBILE Sedan. Power steering, power brakes, hydramatic. Radio and heater $3595
56 OLDSMOBILE "98" Coupe. Power brakes, power steering, hydramatic. Radio and heater $4595
55 CADILLAC Sedan. Power steering, power brakes, hydramatic. Radio and heater $4495
57 OLDSMOBILE Coupe. Power steering, power brakes, hydramatic Radio and heater $4495
57 OLDSMOBILE "98" Coupe. Power brakes, power windows, Hardtop. Radio and heater $4995
56 CADILLAC Sedan DeVille. Power steering, power brakes, hydramatic. Radio and heater $5995

BEST GUARANTEES
30-DAY EXCHANGE
6-MONTH WARRANTY

USED TRUCKS!
49 MERCURY 3-Ton. Heater $695
56 CHEVROLET ½-Ton Pickup. Heater $1795
56 FORD Pickup. Heater $1795
57 CHEVROLET Pickup. Heater $1995

VICTORIA'S BUSIEST DEALER
MORRISON
Chevrolet-Oldsmobile Ltd.
940 Yates 3-1108
Chevrolet - Oldsmobile Cadillac

DOMINION
MOTORS LTD.

54 PONTIAC, 1 owner $1,595
54 FORD Crestline, loaded with equipment $1,695
53 METEOR Convertible $1,695
53 FORD Automatic $1,595
53 METEOR Automatic $1,595
53 STUDEBAKER Loboy $1,495
47 DODGE, new paint $395
47 MONARCH Sedan $395
47 FORD Club Coupe $395
42 PLYMOUTH Sedan $245

ENGLISH CARS
54 AUSTIN Somerset $945
53 HILLMAN $895
52 AUSTIN Somerset $745
50 HILLMAN—Blue $445
50 HILLMAN—Tan $395

JOHNSON at QUADRA
5-5012
Wally Connorton, George Blackburn
Cash for Cars.

USED CARS
WHEN YOU'VE SEEN THE REST AND LOST YOUR ZEST SEE THUNDERBIRD MOTORS FOR THE BEST
Princess and Douglas
No parking problems
Pat Delaney Stew Cumberland

100 CARS FOR SALE

Trades on the Amazing
Volkswagen.
HOLIDAY SPECIALS

55 OLDSMOBILE
"88" SEDAN, POWER BRAKES, POWER STEERING, FULL CUSTOM EQUIPMENT
$2595

56 FORD Fairlane Victoria Hardtop Convertible, power steering, custom equipment $2795
53 CHEVROLET Bel Air Hardtop automatic, fully custom equipped $1495
53 OLDSMOBILE "88", custom equipment $1795
54 CHEVROLET Sedan $1495
52 FORD Club Coupe, radio $1195
50 STUDEBAKER Champion Sedan $795
49 PLYMOUTH Sedan $595
49 PONTIAC Sedan Torpedo, custom radio $795
47 PLYMOUTH Coupe, custom radio $495
48 CHEVROLET Torpedo Back $295

SMALL CARS
55 NASH Metropolitan, custom equipped $1195
54 VOLKSWAGEN Custom $1095
53 CONSUL Really clean, top shape, low mileage $995

TRUCKS
50 MORRIS TOP SHAPE
$295
48 WILLYS Jeep Pickup $495
49 STUDEBAKER Pickup $295
48 CHEVROLET Sedan Delivery $295
48 DODGE Panel $195

SPEEDWAY MOTORS
951 YATES STREET 5-2415
OPEN UNTIL 9 P.M.

MIDTOWN
AUTO SALES LTD.
945 Yates 2-2241
56 FORD Pickup, 2,500 miles $1,895
53 DODGE ½-Ton Pickup $695
50 PONTIAC Sedan $695
56 PLYMOUTH Coach, 10,000 miles. Down $700
52 CONSUL $695
47 BUICK 2-Door $695
3—'50 AUSTIN Sedans, Each $395
49 DODGE Sedan $595
47 FORD Panel, lovely shape, $295
We will take TV, pianos, automatic dryer or washer in trade.
Trade Up or Down
See Earl or Norm

BROWNE - WILKINSON
AUTO SALES LTD.
847 Yates Street 2-7411
WE NEED LATE MODEL CARS CASH OR TRADE DOWN.
TODAY'S SPECIAL
52 PONTIAC Sedan, one owner, immaculate condition throughout $1,245
52 CADILLAC Coupe De Ville, fully equipped and in excellent condition $2,695
51 BUICK Sedan, radio, heater, dynaflow $1,295
53 CHEVROLET Sedan Delivery $1,195
53 CHEVROLET Sedan Delivery, excellent condition, only $1,195
49 MONARCH Tudor $595
TRUCKS
55 G.M.C. 1-Ton Express, automatic drive $1,545

BRITISH FORDS NOW AT English Car Centre, 1101 Yates at Cook. Phone 5-2431.

1950 BLUE CHEVROLET SEDAN. Top shape, with new tires, radio and heater. 2-1336.

'52 MONARCH AUTOMATIC, RADIO, heater, tubeless tires. Sacrifice. 3-7335.

'56 PONTIAC (LEAVING COUNTRY). Best offer takes. Can be seen at 841 Seven Oaks Rd.

'56 PONTIAC 2-DOOR, RADIO, heater, tinted glass, undercoated. $875 down. 3-9362.

MECHANICS SPECIAL! — '42 Dodge sedan. Body and tires fair, motor poor. $30. Phone 7-1534.

FOR SALE—'55 CHEV. 2-DOOR SEDAN. Radio, heater. Please contact Room 53, Sidney Hotel, Sidney.

'50 DODGE CUSTOM, SEMI-AUTOMATIC, $950. Between 5-7. 2-4419.

'47 FORD SEDAN, $195 FOR QUICK sale. 618 Michigan. 5-2070.

1948 AUSTIN, RECENTLY OVERHAULED, reasonable. 3-3493.

SELLING? TRY ART'S CARS BURNSIDE AT HARRIET 3-8302

1954 ZEPHYR. Best cash offer. 2700 Dorset Road, Oak Bay.

NOTHING DOWN AT ART'S BURNSIDE AT HARRIET 3-8302

'51 FORD SEDAN. NOTHING down, $725. 323 Kingston.

101 TRUCKS and TRAILERS

WE TAKE HOUSEHOLD FURNISHINGS AS DOWN PAYMENT ON OUR MOBILE HOMES
HI-LO TRAILER SALES
Seven miles out on Trans-Canada Highway No. 1. Watch for neon sign. Phone 8-2514.

HI-LO
Mobile Homes and Travel Trailers
FROM 12 FEET TO 45 FEET
New lines: Arrowhead, Rex, Nashua and Fleetwood
HI-LO
Seven miles out on Trans-Canada Highway No. 1. Watch for neon sign. Phone 8-2514.

Arriving Soon
The Guardian 46 Footer
We are adding this new line built in Omaha, Nebraska, for severe winter weather. Has all colored fixtures and appliances, de luxe stove and frig. High quality furniture. This unit delivered anywhere on Vancouver Island, $5,995. HI-LO TRAILER SALES. Seven miles out on Trans-Canada Highway No. 1. Watch for neon signs. Phone 8-2514.

MOBILE OFFICE
Fully equipped truck with desks, drawers, interior lights, accounting machine, heater, insulated, for sale, trade or exchange. Call 7-3404.

BOX TRAILER, 7 X 4; TWO 6.00-16 tires; 1941 Plymouth hub caps, $50. 2-4156.

1950 CHEVROLET PICKUP. IMMEDIATE offers wanted or will take trade. 2-4163.

101 TRUCKS and TRAILERS

700 BLOCK TOLMIE AVE.
(Just Off Douglas Street)
TRUCK SPECIALS
51 Chev Pickup $625
51 Ford 1-Ton Flatdeck Cab-Over $450
49 Ford Panel $395
49 Chev 1½-Ton Flatdeck $650
50 International L-120 (¾-Ton) $800
47 Chev Sedan Delivery $550
55 Chevrolet 3-Ton Special $1,895
54 Fargo 2-Ton, hydraulic tail gate $2,000
51 GMC 3-Ton Dump $2,000
52 Morris Vans (3), each $350
2 Dodge Carry-alls, make good crummies, each $295

MOONEY & SONS
Open Evenings
725 Tolmie Avenue Phone 3-3027
INTERNATIONAL TRUCK DEALER
Cars - Trucks - Tractors
Fritz Homan — Don Gibb — Dick Hayward — Russ Bird.

HERE NOW!
1958 ADMIRAL 40' 2-BEDROOM MOBILE HOME. SEE ITS MANY DE LUXE FEATURES AT
Triangle Service Station & Trailer Sales
2301 Douglas 4-3825, Res. 4-8456

FORD 3-TON DUMP TRUCK—Steel box and hoist. New motor. Will sell or trade. 3475 Quadra.

TO RENT—2 WEEKS ONLY. NEW aluminum trailer. 2-5647.

1947 MERCURY 1-TON. WILL SELL or consider trade for car. 7-1784.

102 PARTS, TIRES and ACCESSORIES

Your Car's "Heart" is the "BATTERY"
For a strong sure start everytime Get an "ACME"
VOLT EXCHANGE $11.50
12 VOLT EXCHANGE $19.00
FRANCIS BATTERY & TIRES LTD.
RETREADING SPECIALISTS
1412 Quadra St. Phone 3-7032

INTERNATIONAL TRUE TONES. International mufflers. Re-refined oil. Sandy's Auto Wrecking, 1023 View St. 5-4478

CLARK'S AUTO PARTS, 3233 Douglas. Used parts for cars and trucks. 3-8041.

GOOD USED CAR AND TRUCK parts. David Auto Wreckers. 2-9879. 526 David St.

AL'S AUTO WRECKERS, BAY AND Dundas 3-8233; evenings, 4-4327.

103 AUTO REPAIRS and SERVICE

FAST, TOP-QUALITY RADIATOR repairs. Body work and painting at Morrison Chevrolet Oldsmobile Ltd., Yates at Quadra. Phone 3-1106

AL'S PULMANIZING SERVICE—Convert your car to sleeping quarters. Located at Lalonde Auto Wreckers. Particulars, 8-1673.

MOONEY'S AUTO BODY SHOP. 3-4177 Complete collision repairs, painting etc.

EXPERT BODY WORK, TUNE-UP, alignment and brake repairs. Road Motors, 1061 Yates. 4-7196.

105 AUTO FINANCING and INSURANCE

ATTENTION CAR BUYERS
Our low-cost financing and insurance plan will help you make a better deal. BEFORE you buy, talk to us.
A. M. TAYLOR SPITTAL
1210 BROAD STREET

CAR BUYERS
Our Low-Cost Financing Plan will help you make a better deal. See us for details now BEFORE you buy.
A. M. TAYLOR SPITTAL
1210 BROAD STREET

BUYING OR SELLING PRIVATELY. Auto financing, either dealer or private sales. Custom Finance Ltd., 1012 Douglas. Phone 5-1408.

106 AUTOMOTIVE CONSULTANTS

I-M-C
Introducing a new valuable consulting service to the private motorists. Your car questions independently assessed with expert advice on most economical solution (guaranteed no dealer affiliation). Consultations by appointment, 4-2310.
Independent Motor-Car Consultants — 4-2310

107 CARS and TRUCKS WANTED

BEFORE SACRIFICING
PHONE
MAYNARD'S AUCTIONEERS
Cash or Consignment
4-5921

IMMEDIATE CASH FOR CLEAN used cars. All models. Dominion Motors Ltd., 5-5012.

CASH FOR CARS AND TRUCKS—Mooney's 844 Fort St. 3-3027.

CASH FOR CARS AT ART'S BURNSIDE AT HARRIET 3-8302.

SELL YOUR CAR FOR CASH TO QUADRA AUTO SALES, 837 YATES.

115 MOVING and HAULING

YOU-DRIVE TRUCKS
Pickups, panels, 1 and 2-ton moving vans, with ramp and rear doors, fridge dolly, flatdecks and dump truck. Only personal driver's licence required.
TILDEN RENTS ALL
Types of Cars and Trucks
855 Douglas Street 3-2131

116 HOTELS

Ritz Hotel, 710 Fort St.
FURNISHED APARTMENTS AND ROOMS 3-1021
Elevator Service Permanent Transient

GLEN COURT HOTEL
$7 a week up. 707 Blanshard St. Phone 4-0080
Under New Management

ABERDEEN HOTEL
Permanent, transient, board. Reasonable rates. Catering, weddings, receptions, clubs. 941 McClure. 4-3742.

BEVERLEY HOTEL
In city centre moderate rates transient and permanent guests, housekeeping rooms, TV in lounge. 724 Yates. Phoe 4-0611.

THE GLENSHIELD 606 DOUGLAS. A residential hotel providing every comfort for elderly people. 3-4164.

117 COTTAGES and CAMPSITES

RENTALS
Sportsmen's Equipment
Tents, sleeping bags, cots, air mattresses, stoves, lanterns, boats, outboard motors, boat trailers, closed-in pickup and panel trucks.
855 DOUGLAS ST. PHONE 2-1033
ON TILDEN RENT-A-CAR LOT

FULLY FURNISHED 2-BEDROOM home, frontage on Shawnigan Lake to fully responsible party. Aug. 11-Sept. 7. H. Baldwin, Renfrew Road.

FURNISHED CABINS, BRENTWOOD Bay Beach. 2-6436.

FOR RESULTS
USE CLASSIFIED ADS.

MOOMIN

118 VACATION GUIDE and SUMMER RESORTS

GALIANO LODGE
Bring your car aboard the ferry from Swartz Bay for a restful holiday at Galiano Lodge. Good accommodation; food and fishing. Phone Gulf 10-E or write.

PONY PASTURES
Children's summer riding camp, July and August. Qualified instruction and supervision at all times. Also advanced course for children, August 24 - September 7 including participation in fall fair horse shows. Brochures from
ROCKVALLE,
SHAWNIGAN LAKE, V.I.,
Phone Cobble Hill 87-L-1

THREE-ROOM COTTAGE ON FINLAYSON Arm. Modern conveniences, boat; 14 miles from city; good swimming and fishing. 9-5149.

PLAYTIME PARK—CHILDREN'S riding, swimming resort. Duncan, B.C.

THE CHALET DEEP COVE. Meals, bathing. Sidney 82-F.

120 ROOM and BOARD

"THE GUEST HOUSE," NEWPORT Avenue, weekly or monthly rates, excellent meals, good accommodation. 3-5254.

ROOM AND BOARD IN PRIVATE home, 1 or 2 girls sharing. $65 single, $55 double. 2-4779.

ABERDEEN HOTEL, 941 McCLURE. 4-3742, wish to announce they have vacancy on ground floor.

ROOM AND BOARD, YOUNG MAN, $15 weekly. 1120 McClure.

CRAIGMYLE 1037 CRAIGDARROCH Hot and cold water 4-0031

LARGE SUNNY ROOM, WARM; quiet, refined, ecellent board. 2-4933.

OAK BAY, GUEST HOUSE, NEAR theatre, excellent food. 3-2401.

ROOM AND BOARD FOR YOUNG working man. 3-3416.

GOOD BOARD AND ROOM FOR working man. 3-6909.

ROCCABELLA — LARGE ROOM, twin beds, private bath. 4-0030.

EXCELLENT ROOM AND BOARD, home privileges. 2-5725.

121 ROOMS TO RENT

FREE ROOM FOR WORKING girl, exchange for some baby sitting evenings. Board optional. 5-1546.

COMFORTABLE SLEEPING ROOM. Reasonable, for gentleman. Phone 3-1435.

SLEEPING ROOM, BOARD AVAILABLE. Scandinavian preferred. 2218 Quadra.

CLEAN, COMFORTABLE ROOMS. Jubilee district. 3-6167.

NICE SLEEPING ROOMS, DAY OR week; near Buildings. 3-9639.

125 HOUSEKEEPING ROOMS TO RENT

VILLA ELEANOR
Tourist accommodation, daily or weekly rates, fully furnished housekeeping rooms. Residential district, close in. Reservations accepted. 601 Trutch St. Phone 2-2234.

LARGE BRIGHT ROOM, GROUND floor, one or two people. Furnished; walking distance; $45. Apply 819 Cook Street. Brown Bros. Agencies, Ltd., 1125 Blanshard Street. 4-5741.

UNFURNISHED 2 ROOMS, GROUND floor, oil heat, gas range. Close to bus and shopping centre. Freshly decorated. Phone 2-1485.

ELDERLY ACTIVE COUPLE, PENSIONER (Baptist), require 2 unfurnished rooms in very quiet surrounding. Permanent. 4-0614.

1 RM AND KITCHENETTE, $35; 2 rms and kitchenette, $55; automatic hw heat. Near Hillside, Quadra. 910 Market St. 5-5935.

NEWPORT AVENUE, UNFURNISHED room, balcony, wall-to-wall carpet; share kitchen; heat, water, light, gas. $40. 3-5254.

BRIGHT, SUNNY, FURNISHED room with balcony, $24 per month. Apply 1721 Richmond.

LARGE, NICELY FURNISHED front bedsitting. Everything found. 3-6776.

NEWLY DECORATED, FURNISHED room, quiet tenant. 4-2847.

CLEAN, BRIGHT ROOM, WEEKLY, daily rates. 35 Cambridge. 4-6739.

$27.50—CEDAR HILL—LARGE BEDSITTING, kitchenette, sink. 5-1595.

LARGE ROOM, CLOSE IN. SUIT business girl. 4-5750.

126 HOUSEKEEPING ROOMS WANTED

WANTED, 3 OR 4-ROOM SUITE self-contained. Must be wired for range. Working couple. Aug. 15 or Sept. 1. Phone 5-2310 after 5 p.m.

128 FLATS and APARTMENTS TO RENT FURNISHED

WICK APARTMENTS
1093 FOUL BAY ROAD
2-room suite furnished, $35.00.
3-room suite unfurnished, $45.00.
Both ground floor, hot-water heat, gas ranges. Immediate possession. See Caretaker, Suite No. 1.

FIELD APT., 723 FIELD ST.
PHONE 4-6205
FURNISHED AND UNFURNISHED. CLEAN, COSY, AUTOMATIC HEAT. ADULTS. 3 ROOMS, SELF-CONTAINED; $55 MONTH, UNFURNISHED.

JUBILEE AREA—LARGE 2-ROOM suite, refrigerator and gas stove, washing facilities. Single person preferred. Aug. 15. $45. 5-2806 or 2-0277.

TOURIST ACCOMMODATION, Twin Cedars, 1280 Newport. Suites, rooms. Near Oak Bay beach, golf course. Daily or weekly. 3-5411.

YOUNG BUSINESS WOMAN would like to share her home with two girls. Near Jubilee Hospital. Sept. 1. 3-9602.

PART FURNISHED, $45. GROUND floor, large 3-room suite. Suit couple and child. 1472 Fort.

THREE-ROOM SUITE, PRIVATE bath, walking distance, $65 monthly. 2-5462.

3 LARGE, BRIGHT ROOMS, ADjoining bath, near Roundabout. $50 per month. 3-8497.

$48 — BRIGHT, LARGE, 2-ROOM suite. 2 adults. 1472 Fort Street.

UPPER 3-ROOM SUITE, ADULTS, $55. 4-5823. 1335 Pembroke.

LARGE BED-SITTING ROOM, KITchenette, near Buildings. $35. 5-2713.

ESQUIMALT, FURNISHED SUITE, 485 Lampson. 4-8232.

129 FLATS and APARTMENTS TO RENT UNFURNISHED

566 DALLAS ROAD, NR. BEACON Hill Park. Brand new duplex, upper floor available. 2 bedrooms, large living room with dining area. Lovely view of Straits. Stairway and hall carpeted. Oil H.A. heating. Own basement. Laundry facilities. Garage. Garden. No children $100 month. 855 Fort Street. One bedroom suite, new gas range. Completely decorated throughout. $47.50 month. 1624 Hillside Avenue. Lower floor of older-type building, two bedrooms $37 month. P. R. BROWN & SONS LTD. 1112 Broad Street, Phone 5-3435.

Modern 3-room suite, well heated, frig. and elec. stove. Rent $80.00 per month.
Near Parliament Buildings, heated 3-room suite. Rent $50.00.
Walking distance, 2 bedrooms, heated. Rent $65.00.
Upper duplex, 2 bedrooms, Fairfield, heated. Rent $75.00.
Close to Parliament Bldgs. Apartment, 3 rooms and bath. Rent, $40.
Apply
A. BERNARD & CO. LTD.
629 FORT ST.

UPPER DUPLEX, HEATED, SELF-contained, 3 rooms, bathroom, separate entrance, meters, modern kitchen, gas range. Automatic hot water. Vacant August 16. $55. 2-0740.

129 FLATS and APARTMENTS TO RENT UNFURNISHED

AVAILABLE IMMEDIATELY, 5-RM self-contained ste, large sunny rms, 2 bedrooms, newly decorated, fridge, gas range, hot water and heat supplied, close to town and park. Rent $85, adults only. Collinson Apts., 1116 Collinson. Phone 3-1006, 7-10 p.m.

FERNWOOD AREA AND AVAILABLE now. Large 3-room fully-modern suite with dining room which could be used as a second bedroom. Rent $75 per month includes hot water and heat. Hagar & Swayne Ltd., 4-0531.

EXCELLENT 2-BEDROOM SUITE in modern apartment block, near stores and bus, all electrically equipped, automatic hot-water heating, available now, adults only, $90. 4-7541.

IN OAK BAY APARTMENT block, lovely residential section. Self-contained suite, 3 large rooms. Refrigerator, electric range. Well heated. Laundry room and storage. 5-5648 or 4-7634.

ATTRACTIVE SUITE, 3 ROOMS, main floor, private front entrance, automatic heat and hot water, gas range. Reduced rent for some caretaking optional. 2-7869.

UPPER SUITE, 3 RMS. AND BATH, separate entrance, electric stove. Rent $60, heat included. Available immediately. Heisterman & Co., 1121 Blanshard. 3-4161.

ATTRACTIVE, MODERN, 2-BEDroom apartment with view, $90, including heat, water and carport. Adults only. 630 Gorge Rd West. 9-4234.

OAK BAY, 1 BEDROOM, LOVELY secluded location near the sea. Available Aug. 15. New building, very well appointed. Rent $97.50. Mr. Gilmer of Swinertons, 3-7181.

LOVELY 3-ROOM SUITE, OAK Bay. Close to shopping, bus and Willows Beach. Electric stove and refrigerator. Adults. Available Sept. 1. $72.50. 3-6359.

3-ROOM SUITE, SELF-CONTAINED, private entrance, hot water and cooking gas included. $63.50. Apply No. 8, 232 Island Highway, View Royal.

1219 N. PARK STREET, 3-ROOM self-contained suite, light and hot water supplied. $42.00 Heisterman and Company, 1121 Blanshard Street. 3-4161.

CLEAN 4-ROOM SUITE, SELF-contained, gas range, heat, hot water and garage. Close in. No children. $80 a month. 2-4588.

MODERN 3½-ROOM SUITE, REfrigerator, electric stove, warm. Adults, close in. Garage. 2-9450 after 6 p.m.

BEAUTIFUL 3-ROOM SUITE FOR working couple. Adults. Stove and refrigerator. Close to shopping, bus and Willow's Beach. $72.50. 3-6359.

MENZIES NEAR DALLAS. SELF-contained, large 3-room suite, every convenience. Upstairs. $60. Available. 3-8731.

AVAILABLE AUG. 15, ONE BEDroom apartment, in quiet modern block. Walking distance. $69. 4-3846.

ONE FOUR-ROOM APARTMENT for rent, children welcome. 7-1768 or 4-7354.

FOUR-ROOM SELF-CONTAINED private entrance, ground floor, $65. 3-0093.

4-ROOM SUITE, HEATED, ONLY responsible parties accepted, $70 per month. 9-3636.

ROCKLAND AVE — LARGE ONE-bedroom apartment, south view, with balcony, $95. Phone 5-2215.

3-ROOM SUITE, HOT-WATER heat, Pembroke bath, electric stove. 1157 Princess. 4-7629.

BEACH DRIVE, LARGE TWO-bedroom suite, ground floor, $90. Adults only. 5-3081.

JUBILEE AREA — UNFURNISHED bed-sitting room with bath; all found; $35. 5-2806 or 2-0277.

UPPER 3-ROOM DUPLEX, $47.50, includes light. Self-contained. Close in. One child welcome 9-4256.

QUADRA ST. 2-ROOM APARTMENT, private bath. $50. City Brokerage, 4-5016.

2-ROOM SUITE, PRIVATE BATHroom, High Quadra area. $57.50. City Brokerage. 4-5016.

BEACH DRIVE, LARGE, TWO-bedroom suite, ground floor, $90. Adults only. 5-3081.

4-ROOM SUITE, BATHROOM, non-drinkers. Phone 3-6658 (after 4 o'clock).

3-ROOM SELF-CONTAINED ground floor suite in Esquimalt. $70 including utilities. 4-5405.

MODERN 3-ROOM SELF-CONtained suite. Quadra at Hillside, $65. Adults. 2-6745.

MODERN LARGE SUITE, $60, adults. 1306 Yates, Suite 5.

2 ROOMS AND KITCHENETTE, quiet adults. 2-2259.

909 ESQUIMALT ROAD—2 ROOMS, bath, ground floor, $35.

3 ROOMS, STOVE, $30 AND $40. 2550 Vancouver. 5-1066.

$30 MONTH. 3 ROOMS, GAS RANGE, hot water, bath. 4-8745.

UPPER 4-ROOM DUPLEX, $60 per month. Phone 3-8686.

TWO-BEDROOM SUITE, ELECTRIC stove and fridge. Adults. 2-6617.

3-ROOM SELF-CONTAINED SUITE, fireplace, stove. 845 Selkirk.

3 LARGE ROOMS AND PANTRY, James Bay. 4-8772.

130 FLATS and APARTMENTS WANTED

WANTED, SEPT. 1, THREE-ROOM suite for adults, working couple. Quiet. References. 3-0912, evenings.

URGENT WANTED SMALL SELF-contained furnished suite. Phone 4-6892.

HOUSE OR DUPLEX URGENTLY required. Rentals Unlimited, 2-3544.

132 HOUSES TO RENT FURNISHED

Furnished 6-room bungalow, Aug. 15 to Jan. 15 $125 month. (No children.)
Furnished 6-room bungalow, Sept. 1, 3 to 6 months $200 month Sea view.
Call Mr. Hepburn, eves. 3-7039
PEMBERTON, HOLMES LTD.
1002 Government St. 4-8124

COMPLETELY FURNISHED 6-room house available for 2 months commencing August 19; $120 per month. Phone 2-6975.

CITY'S MOST BEAUTIFUL HOME. Expenses, rent free to French married couple for care elderly gentleman. Pays $40 board. 4-4935.

COTTAGE FOR ONE PERSON, ALL electric, waterfront seclusion. Reasonable to right party. 7-2619.

FURNISHED COTTAGE, CORDOVA Bay. August $25 weekly or year-round $50 month. 9-2911.

URGENTLY NEEDED BY MOTHER with two children, small house or apartment. 3-9206.

FURNISHED 2-BEDROOM HOUSE, Oil-O-Matic heat, Oak Bay. $100. 3-8164.

LOVELY SUBURBAN HOME, REASONABLE. Please call 9-2701.

LAKE HILL — 3-ROOM COTTAGE, fully furnished. $60. 9-3743.

133 HOUSES TO RENT UNFURNISHED

DE LUXE HOME — UPLANDS
Comprising 4 bedrooms, 4 bathrooms, full basement, oil hot-water heat, on one acre of grounds. Available September 1, $300 per month. Victoria Realty Ltd., 2-9145. 1115 Douglas.

4-ROOM MODERN COTTAGE available August 15th, rent $50. V. C. Dawson, Slugget Rd., Brentwood, Keating 132-K.

UNFURNISHED, THREE ROOMS, shower and toilet. 6006 West Saanich Rd.

133 HOUSES TO RENT UNFURNISHED

5-ROOM HOUSE, HIGH QUADRA; basement, garage, garden; $75. Available August 16. 2-5418.

OAK BAY, VICTORIA AVENUE, 5 rooms, bathroom, basement, oil cooker, rent $80 month. 5-5580.

COMFORTABLE 3-ROOM COTTAGE, Metchosin. Shower, toilet, sink, electricity. $30. 8-3484.

2-BEDROOM HOUSE, IN SHOAL Bay, near beach. Secluded orchard, $75 a month. 5-1957.

6-ROOM HOUSE 623 BAY ST. $50.

134 HOUSES WANTED TO RENT

CAREFUL COUPLE, NO CHILDREN, want fully furnished house from October. Six months or longer. Five-mile circle. Piano appreciated. Phone 3-3910.

IF THE FURNISHED 3-BEDROOM home in Cadboro Bay, is still unrented, please call couple with 2 babies again. Excellent references. 2-4595.

3 ADULTS WOULD LIKE TO RENT furnished house during owner's absence. Careful tenants. 3-9854 or Victoria Press, Box 1188.

URGENTLY NEEDED, 2 OR 3-BEDroom house. Will take option to buy within 90 days. Best of references. Mrs. Feller, 627 Toronto Street.

WANTED — 3 BEDROOM HOUSE with option to buy at the end of the year, must have acreage and near bus. 9-3111.

137 HALLS, STORES and OFFICES TO RENT

LARGE HEATED STORE WITH living quarters. Corner Pandora and Fort. Suitable for professional office or retail outlet. Adjacent to proposed shopping centre. Vacant. Available on lease at $100 per month. Pemberton, Holmes Ltd., 1002 Government St. Phone 4-8124.

FOR DOWNTOWN BUSINESS LOcations, retail or wholesale, stores or offices, at reasonable rentals, apply J. R. L. Burridge, 3-7174. F. N. Cabeldu Ltd. Evenings 4-2164.

HEATED STORE ON DOUGLAS, near Bay, suitable for barber shop, beauty shop, real estate or professional office. 2-5515.

MODERN OFFICES
Stobart Building: 745 Yates Elevator and janitor service 4-5541

NEWSTEAD HALL 734 FORT. Every convenience. 5-5529. Anytime.

SMALL OFFICE OR STUDIO, $15. Phone 4-1843 1318 Broad Street.

138 MISCELLANEOUS TO RENT

GARAGE, NEAR OAK BAY HIGH, Jubilee. $5 monthly. 2-4274.

141 MORTGAGE LOANS

MONEY AVAILABLE FOR 1ST AND 2ND MORTGAGES QUICK DECISIONS EASY RE-PAYMENT TERMS
ERIC CHARMAN
NORTHWESTERN SECURITIES
OF VICTORIA LTD.
631 Yates at Broad
4-8054 Res., 4-4675

DO YOU HAVE
MONEY FOR FIRST AND SECOND MORTGAGES? WE HAVE CLIENTS!! LET'S DISCUSS IT—
Mr. Lenaghan
FRASER BISCOE
750 Pandora Avenue
8-9413 3-9843

MONEY TO LOAN
We have the following amounts available for first Mortgage:
$1,000 - $1,500 - $2,500 - $3,000
$3,500 - $4,000 - $4,250 - $4,500
Current rate of Interest
No Delay — Quick Decisions
BROWN BROS. AGENCIES LTD.
1125 Blanshard St. Phone 3-1183

MORTGAGE MONEY AVAILABLE
Funds on hand and immediately available for mortgage loans—quick decisions—repayment to suit. Current rate of interest. Consult our mortgage dept.
P. R. BROWN & SONS LTD.
1112 Broad St Phone 5-3435

IF YOU HAVE A MORTGAGE OR an agreement on which you are collecting monthly payments but would like to sell your equity for immediate cash contact Eric Charman, Northwestern Securities of Victoria, Ltd. 4-8054 or 4-5675.

I WILL BE PLEASED TO DISCUSS with you the most economical way of disposing of your second mortgage or agreement. Cash, or trade on real estate. Douglas Hawkes. 817 Fort. 4-7128 anytime.

AVAILABLE FOR FIRST MORTgage amounts $2,500 to $25,000 also money available for second mortgage and discounting Agreements of Sale. Island Investment Co. Ltd 774 Fort Street. 4-7146.

PRIVATE MORTGAGE FUNDS available immediately, large or small amounts. A. Bernard & Co. Ltd., 629 Fort St. 4-9335.

142 WANTED TO BORROW

INVESTMENT OPPORTUNITY with excellent returns, without risks or obligation. $2,000-$5,000 required immediately. Please enquire Victoria Press, Box 1170.

PERSONAL LOAN OF $4,000 wanted. Will pay up to 20-25% interest. Victoria Press, Box 871.

WORKING CAPITAL AVAILABLE for small building contractors. Phone 5-5975.

145 BUSINESS OPPORTUNITIES

COMMERCIAL BUILDINGS APARTMENTS AND CITY HOTELS
EXCLUSIVE
AN IDEAL INVESTMENT
This is a NEW APARTMENT BUILDING in a choice residential district. The construction and appointments are the very best. Tenants on lease. Revenue is EXCELLENT and STEADY, and the land is increasing in value. The full purchase price is
$65,000
Terms can be arranged.
For full information apply to Mr. Joseph Smith at
KER & STEPHENSON LTD.
909 Government St. 4-4127

BAKERY, WHOLESALE, RETAIL. Well established, would suit man, wife or two partners. Terms to right party. Health reasons for selling. Full price $3,950. Principals only. Victoria Press, Box 340.

DINING ROOM AND COFFEE BAR, main highway. Living quarters. Lease. Tired old man wants to retire. Fine place for cook and wife or family. $4,000, with $2,000 cash. Victoria Press, Box 1197.

145 BUSINESS OPPORTUNITIES

RANDALL'S LTD.

DALLAS ROAD
Have You Missed This?
Six-suite conversion. Lovely view, excellent location. Hot water, oil heat. One suite vacant. Gross revenue approximately $4,500. The owner will take a good bungalow as part payment.
Asking price $32,000

MARKETERIA
SELF-SERVE and CARRY
Doing nearly $100,000 per year of profitable grocery trade. Nearly new store. Nice bungalow to live in.
Asking price— Store, Stock, bungalow $42,000
RANDALL'S LTD.
1309 Douglas. 4-8109. Eves. 2-5447

CITY RESIDENTIAL HOTEL
FIVE MINUTES' WALK TO CITY CENTRE
Three 2-room suites, plus 19 single units. Large dining room, kitchen and lounge. Full basement. Automatic oil hot-water heat. Stucco exterior. Duroid roof. $10,000 cash will handle. Will accept bungalow, duplex or other revenue property in exchange. Gross annual income approximately $24,000. $5,000 REDUCTION DUE TO ILLNESS.
Now only $37,000
Phone Roy E. Hills, 5-3435; res. 3-6918.
P. R. BROWN & SONS LTD.

BE YOUR OWN BOSS!
Consider the following selected opportunities:
1. Country store and gas pumps, doing $4,000 a month. Excellent living quarters for 3 or 4. $8,500 will handle.
2. Suburban store with attached bungalow. Nice garden surroundings. Steady trade without too much work. $13,950. $5,000 down.
3. Close-in 5-suite apartment. All self contained. A-1 condition. $8,000 will handle.
4. 20-suite tourist motel in downtown Victoria. Price and terms on application.
Phil Simpson and Harry Forrest 5-5542, 2-0274 or 2-7276
TOWN & COUNTRY HOMES LTD.

DUPLEX BRAND NEW
Side-by-side, completed, in two months. Top rental area, walking distance to town, close to shops, on top bus line, 630 feet per side. Entry hall, living room, two bedrooms, kitchen, dining area, utility. Oil perimeter heating. Double carport. Quality workmanship throughout. Excellent mortgage available.
Price $16,950
Contact Mr. Thomas 3-1754 or Mr. Whyte 3-0122
KER & STEPHENSON LTD
909 Government St. 4-4127

19 SUITES MOTEL DOWNTOWN
NETTING OVER 16%
Really one of the best de luxe motels available, within 2 blks of Parliament Buildings. Auditors will give full co-operation to interested purchaser. To view the outstanding investment call Len Ledoux. 4-8054 or 2-9852.
NORTHWESTERN SECURITIES OF VICTORIA, LTD.

FAIRFIELD
5 SUITES
Attractive apartment block in a perfect location, close to the park, beach, stores and transportation. This is a small but very sound and trouble-free investment. Phone now for particulars.
Full price only $18,000
Mr. Newton-White, 2-4255 any time.
J. H. WHITTOME & CO. LTD.
1218 Broad St.

NEW DUPLEX PLUS 5 ACRES
A good subdivision property. Duplex needs some finishing but is being lived in. Consists of 2 bedrooms, living room and cab kitchen, Pembroke bath. Lower suite bathroom in.
Asking price only $10,950
Easy terms to be arranged. Owners ill. Call Len Ledoux, 4-8054 or 2-9852 Northwestern Securities of Victoria Ltd.

MANAGER WANTED
Requires few hours per week, days or evenings, delivering confections to retail accounts in the Victoria area. ABSOLUTELY NO SELLING. Want party capable of earning $300 to $500 monthly. All accounts fully established and turned over to you for service. Future expansion can be planned, but cash investment of $1,295 (for inventory) needed for immediate start. Factory representative will be in Victoria shortly to interview applicants. For personal interview, state age, model of car, and if cash available for immediate start. Write Candy Distributor, Victoria Press, Box 338.

WATERFRONT APARTMENT BLOCK
Seven-suite apartment block on the waterfront with panoramic view of the Olympics. Netting $5,000 per annum. Owner anxious to sell.
Full price on terms $45,000
NORTHWESTERN SECURITIES OF VICTORIA LTD.
Phone J. D. Smith, 4-8054
Res., 3-5884

FOR SALE, CONFECTIONERY and tobacco business; also selling ice cream and bakery products. No agents. Victoria Press, Box 1194.

COFFEE SHOP, BEAUTIFUL MODern equipment. Seats 44. Wonderful, exclusive location. Owner must return to U.S.A. 263 Menzies St.

FOR SALE — A 22-BED NURSING home in Calgary. Centrally located; excellent returns. 5-1522.

GRAND HOME BUYS
In the classified section today! Whatever your home needs fill it by reading the classified ads.

147 EXCHANGE REAL ESTATE

TRADE
DELIGHTFUL HOME WITH SEA VIEW, 200 YARDS FROM GOOD ANCHORAGE AND FIRST CLASS FISHING ABOUT 2 ACRES, MAINLY GRASSLAND (COULD BE PROFITABLY SUBDIVIDED), 3 BEDROOMS, OIL HEATING. JUST 30 MINUTES NORTH OF VICTORIA. OWNER WILL TRADE FOR 2 OR 3-BEDROOM HOME IN VICTORIA, ABOUT $15,000 TO $17,000. HOW WOULD YOU LIKE TO SEE A DOE WITH TWIN FAWNS GRAZING ON YOUR OWN PROPERTY AS I SAW THEM LAST SUNDAY? E. A. MACFADYEN 2-8748 OR 4-8054. NORTHWESTERN SECURITIES OF VICTORIA LTD.

Get Action By Trading
Esquimalt—5-roomed stucco bungalow, value $12,000, to trade for 3-bedroom one, Lansdowne slope to $20,000.
Esquimalt—4-roomed stucco bungalow to trade for larger one.
Modern 6-suite apartment. Owner will accept 4 or 5-roomed bungalow as part payment.
Alex Page, 4-8054 or 3-1594
Northwestern Securities of Victoria Ltd., 631 Yates

WOULD YOU EXCHANGE YOUR bungalow on transportation for a duplex in Gonzales? If so, please call Don Harvey, Northwestern Securities of Victoria Ltd., 4-8054 or 2-1165.

IF YOU HAVE $1,000 CASH WE will trade our 2-year-old, three-bedroom stucco bungalow on 1 acre, for your smaller older-type home. 9-4225.

148 LISTINGS CANCELLED

2342 CRANMORE ROAD SOLD BY C. N. Montague Company.

2806 BLACKWOOD NOW EXCLUSIVE with Taylor Spittal Ltd.

149 LISTINGS WANTED

Urgently Required!!
(1) Three-bedroom, full basement, modern bungalow, oil heated. In Gonzales-Fairfield area, by family with two children. Price to $14,000.
(2) Large city family offer $2,500 cash and good monthly payments for older home. Oak Bay or city home.
(3) Revenue home, price to $10,500, needed in Central Park area. $3,000 cash to handle.
(4) Cash offered for small, 4-5-room bungalow, city or Saanich.
(5) Young business executive requires 3 bedrooms, basement, oil-heated bungalow in Cadboro Bay, Oak Bay or Fairfield.
On above call Mr. Thorneloe, 7-2771, Town & Country Homes Ltd.
1923 Quadra St.

SIDE-BY-SIDE or UP-AND-DOWN
Cash client wants a duplex in city or Esquimalt or Gorge up to $14,000. 3 bedrooms preferred. Phone J. D. Smith, 4-8054 or eves. 3-5884.
NORTHWESTERN SECURITIES OF VICTORIA LTD.

$14,000 CASH
Client has this amount of money to use as down payment on an apartment block in Greater Victoria area. Phone 4-8054; res., 3-5884, J. D. Smith.
NORTHWESTERN SECURITIES OF VICTORIA LTD.
631 Yates St. at Broad

CASH ALL CASH
Cash, all cash for your home today
CALL MAC, 4-8054 or 2-8748
Mr. E. A. Macfadyen, Northwestern Securities of Victoria, Ltd.

MY CLIENT HAS CASH FOR A small bungalow, about $6,000, near transportation. Dial Don Harvey, Northwestern Securities of Victoria Ltd., 4-8054 or 2-1165.

WANTED—3-BEDROOM HOME IN the Gorge or High Quadra area, close to school and transportation, for genuine client with $1,500 to $2,000 down, balance up to $70 per month. Responsible party. Age of home not of prime importance if in good condition. Please call Arthur C. Agar 5-3742 or 3-6410 anytime. John Blair Ltd., 211 Central Bldg.

MAY I HAVE THE LISTING OF your home? I have several cash clients on hand who wish to obtain suitable homes as soon as possible. Your call to 4-7128 or 5-2589 will be greatly appreciated. Douglas Hawkes, 817 Fort.

WANTED, THREE OR FOUR-BEDroom home with dining room, basement and oil heat. Esquimalt, Gorge, View Royal or Cedar Hill district. Ken Sturgeon, Town & Country Homes Ltd. 2-7276 or 7-1580

LIST WITH SAANICH REALTY for fast, courteous service. Mr Ditchburn 9-1195 eves. 2-0334.

150 HOUSES FOR SALE

WESTERN
HOMES LTD
611 YATES STREET
$1500 DOWN MAYBE LESS STUCCO BASEMENT
This cute stucco bungalow in the Gorge district is really hot. Nice living room with fireplace, 2 large bedrooms, 3-piece Pembroke bathroom, nice large cabinet kitchen. Basement and furnace. Good lot with separate garage. This home has character and is not the usual square box-type house. $65 per month buys this at $7975
Call Norman Thornber, 2-2157; eves., 9-1653, or Johnny James, 2-2157 anytime.

DUPLEX SELF-CONTAINED $1500 DOWN BASEMENT
2 self-contained suites, each with separate entrances, kitchens and bathrooms. Large living room, 2 bedrooms, all in very nice condition. Good high location yet close in. Very nicely kept lot. Upper suite rented. Owner lives on the main floor. This is good at $7950
See it now.
Call Johnny James 2-2157 anytime

6-ROOM STUCCO, HALF ACRE. $7,950. Terms. 5-2194.

150 HOUSES FOR SALE

C. N. Montague
CO. LTD.
1028 Blanshard at Fort 4-9318
Member Victoria Real Estate Board

SOMETHING DIFFERENT AND A BUY BRAND NEW RUSTIC SPLIT LEVEL
A home with atmosphere. Situated amid stately firs and providing a lovely view of sea, mountains and lighthouse. Owner and builder has been working with care and pride on this lovely home for two years, now transferred, must sell. 1,380 sq. ft. of excellent construction. Truss roof, extra heavy cement, full insulation walls and ceiling, outside forest siding (heavy cedar), No. 1 shingle roof. Charming L-shaped living room and dining area, with large windows to take advantage of view. Ceiling-to-floor built-up fireplace, mahogany and birch panelled walls. Spacious kitchen with knotty pine breakfast nook. Through hall with oak steps and wrought iron railing curving gracefully from recreation room to hall and to three bedrooms and bathroom. All rooms and hall are panelled in mahogany with one wall of living room done in birch as contrast. I could go on for some time but space won't allow. If you would like something different, well done and in a good district, then see this.
Asking with easy terms. $20,500
For further information please phone Mr. Betts, 4-9318, 3-2998
An Exclusive Listing

EXTRA! RUMPUS ROOM
HIGH CEDAR HILL, lovely oaks. ATTRACTIVE STUCCO bungalow. Living room, fine stone FP, HW floor. Large kit., 2 bdrms. Full bsmt., rumpus, FP. Priced to sell quickly at $8950
Ruth E. Hutcheson, 4-9318, 8-3536

LOW DOWN PYMNT. 3-BDRM. RANCHER
BRIGHT, NEW, STUCCO, L-living-dining rm. FP, HW floors, lovely kit, large utility. OIL HEAT. 1,120 SQ. FT. Langford.
Price $10,500
Ruth E. Hutcheson, 4-9318, 8-3536

SEA VIEW UNLIMITED
1,400 SQ. FT., 1 YR OLD SPLIT-LEVEL STUCCO, 3 BDRMS. AND DEN. FULL BSMT. OIL HEAT. 2½ ACRES, CORDOVA BAY. POSSESSION 10 DAYS. MAKE YOUR OFFER TODAY. FULL PRICE $16,900
RUTH E. HUTCHESON
4-9318, 8-3536

OAK BAY NORTH NEAT AND NICE
ATTRACTIVE 5-ROOM STUCCO, LIVING ROOM, FIREPLACE, SEPARATE DINING ROOM, 2 BEDROOMS. FULL BSMT. OIL HW HEAT. DELIGHTFUL GARDEN. FULL PRICE $14,700
RUTH E. HUTCHESON
4-9318, 8-3536

BURNSIDE
Well constructed 2-yr, 4-room plus utility, no bsmt, stucco bung, high location with view. Excellent Timken oil heat and elec hot water. Lovely LR 28x15 and cab kitchen with fan. Good dining area. Fully insulated, car port. Close to bus, shops and schools.
Asking (with reasonable terms) $8900
Call B. E. Porritt, 4-9318, 4-6152

BOORMAN'S

FAIRFIELD $2300 DOWN
A clean and modern stucco bungalow situated within two blocks of DALLAS ROAD and near shopping and transportation. 4½ rooms plus large heated rumpus room; kitchen wired for electric range and plumbed for auto washer. Oil air-conditioned furnace. Separate garage. Neat garden on average-size city lot.
Price $10,975
L. C. McDonald, after hours 2-1542.

OAK BAY SOUTH
DOUBLE PLUMBING
OIL HEAT
$4750 DOWN
CONVENIENTLY situated to all services this excellent family home features:
MAIN FLOOR—Through hall, living room with open fireplace, separate guest-sized dining room, electric cabinet kitchen, master bedroom with two clothes closets, four-piece bathroom.
UPSTAIRS—Concealed stairway to two large bedrooms, two-piece washroom.
BASEMENT—Drive-in garage, heated playroom, electric hot water tank.
GARDEN—Lawns, shrubs, fruit trees. Truly an outstanding home.
PRICE, clear title or terms $14,750
Stan Cornish, weekdays 3-7124.

BOORMAN INVESTMENT CO. LTD.
616 VIEW ST 3-7124

David R. McAdams
Phone 5-3236 719 View St.
Victoria, B.C.

EXCLUSIVE OAK BAY
Two New N.H.A. Lovely Locations
Being Finished Now
Large 3-Bedroom Homes
These are picture-book homes, all large rooms with bright daylight basements, rumpus areas, finished to rigid N.H.A. specifications and three excellent bedrooms each. Everything is the finest with through hall plan, including full insulation, top quality golden oak floors, ample large cupboards and closets, colored bathroom fixtures, eating space in kitchens, plus guest-size dining rooms. Both homes are in VERY HARD-TO-OBTAIN LOCATIONS so they will not last. If purchased now, owner can have choice of finish paint colors plus bathroom and kitchen tile colors, etc. Both lots are private and one has back lawn, trees and shrubs in, plus sundial, brick barbecue type incinerator.
Full price No. 1 $14,900
Down payment approx. $4,000
Full price No. 2 $15,650
Down payment approx. $4,000

FAIRFIELD
New N.H.A. No. 3
Full price $13,860
Down payment approx $3,200
Another well built and stylish 3-bedroom NHA home with many extras, located in a grand area of top quality new homes and by all services.
In special cases ADDITIONAL FINANCING can be obtained to make a LOWER DOWN PAYMENT.
H. D. Johnston or C. E. Pullan. 5-3236, day or night.

STUCCO BUNGALOW, 4 ROOMS and utility. One year old, oil furnace with air-conditioning. Close to beach, store, schools and churches, half block from bus stop. 9-4267.

PHONE 9-4509 FOR INFORMATION on 2-bedroom stucco bungalow, in Garden City area. 451 Grange Rd.

150 HOUSES FOR SALE

B.C. LAND
& Investment Agency Ltd.
OUR 94TH YEAR IN REAL ESTATE

GORGE
This well-built bungalow is situated in a very good location, near all conveniences, and will be ready for occupancy in two weeks. Consists of through hall, living room, 22'x11' with fireplace and dining area, three bedrooms all with oak floors, cabinet electric kitchen and 4-piece bathroom. Full cement basement, large plastered, drive-in garage. Oil H.A. heat. This is a new bungalow.
Price with $4000 down. $12,075
Call Mr. J. Mackenzie, 4-4115, Eves., 2-4341

A TWO-FAMILY UNIT TATTERSAL LOCALE OFF QUADRA
Besides 3 bedrooms on ground floor this very fine 3-year-old bungalow has a lovely basement suite. Large rooms. Bathroom and kitchen. Delightful garden. Few steps. Asking price $19,000
An exclusive listing.

COOK—DALLAS FACING PARK
Attractive five-room-plus, stucco bungalow. Full basement. Hot water oil heat. Living room 21x15. Dining room 13x15. Good size kitchen, eating space. Two nice bedrooms. Attic space. Secluded back garden. A very desirable location.
Asking price $11,700
An exclusive listing.
Call Mr. C. R. V. Bagshawe, 4-4115.

OAK BAY SOUTH
4 Bedrooms
4-Bedroom stucco semi-bungalow, situated close to all conveniences. Full basement and hot air furnace. Drive-in garage. Large garden lot. Good terms.
Price $11,950

WATERFRONT SAANICH INLET
(1) Secluded, large five-room stucco bungalow situated on 1.5 acres with magnificent views. Large boathouse, or could be made into cottage.
Price $22,000
(2) Towner Park. Attractive five-room stucco bungalow with automatic oil heating. Large patio. Guest cottage. Good beach. Price $24,750
Call Mr. Hope, 4-4115; eves., 3-6924

UPLANDS RANCHER ARCHITECT: JOHN A. DiCASTRI FARMER-BUILT
This outstanding contemporary home has just been placed on the market, and is being offered at a price to give you value plus! You will enjoy the many attractive features of this bungalow, some of which are: LEVEL ENTRANCE to through hall, gracious living and dining room with "open planning," compact kitchen with BUILT-IN HIGH OVEN AND COUNTER-TOP RANGE, DISHWASHER AND DISPOSAL UNIT, utility wired and plumbed for laundry (2-piece lavatory off). There are three roomy bedrooms and beautiful vanity bathroom well away from the living area of the home. Secluded patio off the living room, and breezeway to large double garage and storage or workshop room. All this is in a very desirable location among new homes and is now offered for immediate sale at $19,500
Please call Mr. W. O. Cameron, 4-4115, Eves., 3-0017.

THE B.C. LAND
& Investment Agency Ltd.
922 Government Street 4-4115
Member Real Estate Board of Victoria
OPEN 7 P.M. FRIDAYS
CLOSED SATURDAYS

BEST BUY IN VICTORIA
Close in; 3-bedrm bungalow, hot-air furnace, modern kitchenette and dinette, full concrete basement; sewers in and PAID for. Full price including adjoining lot worth $1,000 only $7000
H. R. Brown, 4-5022

$25,000
Money will not give you the pleasure and happiness that living in this beautiful waterfront residence with your boat at your own front door will. This place answers man's every whim—what with the lawns, patios, sundecks and beautiful gardens, barbecue pit and boat house!
Peter Brown, 4-5022, 7-2068

3 BEDROOMS
Packaged Oil Heat
ONLY $9950
Low Down Payment
Charming stucco bungalow, only 4 years old. Owners are leaving and are open to offers, even on this low! low price. This is a spacious home of approximately 1,100 sq. ft. See this NOW. It won't last.
B. Travers-Smith 4-5022, 4-4320 eves.

THE CITY BROKERAGE
1018 Blanshard St., 4-5022, 4-5016

F. N. CABELDU
1212 Broad Street 3-7174
(Member Multiple Listing Bureau)

PRIVATE WATERFRONT
Quiet seclusion in View Royal. A beautiful seafront location with private shore. Housework is fun in this well-arranged, 4-room house with 2 bedrooms. It was built to owner's specifications. An ideal place for the man who likes boating, fishing and swimming. Grounds 85x300, mostly in lawn, thus easy to care for.
Price $15,750
Please Call G. H. Naylor
Eves. 9-5094

OAK BAY
Older-type, six-room house with delightful old world secluded garden. The house itself consists of entrance hall, living room, dining room, kitchen, den, two bedrooms and bathroom. Floor coverings, drapes and oil-burning range are included. The property is 100x115 There is a separate garage, woodshed and workshop. $2,500 down and $60.00 per month.
Price $7,900
Call Mr. Blenkinsop

4½% N.H.A. Mortgage at $49 monthly includes principal, interest and taxes.
6-year-old 4½-room house. Beautiful living room with fireplace. 2 bedrooms, 4-piece bathroom, large cabinet kitchen with dining space. Wired for electric range. Full basement with extra bedroom. Hot-air furnace, drive-in garage. Close to schools, Dean Heights district. Low taxes. Cash to mortgage. $6,200. Full price $10,500. Phone 2-2205

FAIRFIELD—BEECHWOOD
Neat as a new pin, this 5-room, modern home, completely redecorated inside and out, with full basement and low taxes, has just been vacated by family who have bought a larger home. Don't miss this chance to own your own home. Also excellent rental value. Full price $6,750. Phone Mr. Ford, eves. 4-1863. Fraser Biscoe, 3-9413. 750 Pandora.

CITY—CLOSE IN
ELDERLY LADY LEAVING FOR VANCOUVER WISHES TO SELL HER 4-ROOM BASEMENT HOME, FURNISHED OR UNFURNISHED, AND GIVE IMMEDIATE POSSESSION. TERMS MAY BE HAD. FULL PRICE UNFURNISHED $6,500. PHONE S. STEPHENS OF TAYLOR SPITTAL LTD., 4-9308, OR EVENINGS 3-7844.

OWNER MUST MOVE! 3-BEDroom home for sale. Drive by and have a look at 1711 Stanley Ave. A very low down payment will be accepted. Owner will be present Aug. 10-11 to accept offers. 2-8770.

MODERN 3-BEDROOM RANCH-style suburban home. High location. Lovely views. Full basement oil heat. Double-car garage. Phone owner, 9-5489 or 3-4932.

UPLANDS, YEAR OLD, 3 BEDrooms, split level. Transferred, sell at cost. Phone owner, 3-9551.

150 HOUSES FOR SALE

FRANK MARTIN AGENCIES
1114 BLANSHARD STREET

YOU MUST SEE THIS IF
you are looking for one of Victoria's most picturesque homes, situated on a nicely landscaped half acre on a gentle slope with view of the water. Only two years old, this exceptional home has a lovely finished recreation room with fireplace in a full high basement, perimeter oil heating, spacious living room with fireplace bricked to ceiling, dining room and two large bedrooms. PRICED to sell at $12,800 with $3,000 down. M.L. 3749.
Call T. Mullen, home 9-5672, or office, 5-1513, 5-3148

OAK BAY
Modern bungalow near the Avenue. Large living room, family-size dining room, lovely kitchen with eating space, utility room, two large bedrooms, extra bedroom in full, high basement. Oak floors, oil heat, landscaped grounds, low taxes. FULL PRICE $15,000 Terms.
Call Chet Sinden, home, 3-0395, or office, 5-1513, 5-3148

$1500 DOWN 4½% INTEREST $37 PER MONTH
Where else could you get a deal on a nice three-bedroom bungalow with large living room and kitchen, landscaped lot, fully fenced. In a nice residential area. ACT NOW.
Call Ken Jensen, office, 5-1513, 5-3148; eves., 3-3005

FAIRFIELD 7 YRS. OLD MUST BE SOLD
This very lovely home with large LR, full DR, 3 bedrms, plus a full high bsmt; Timken oil automatic heating and is situated on a beautifully landscaped lot with a large variety of fruit trees. Separate garage. Close to park and school. YOU WILL GET AN EXCEPTIONAL BUY ON THIS. Try your offer. Asking price $12,950
Please call Frank Martin, office, 5-3148, 5-1513; home, 3-3005

OAK BAY SOUTH EXCLUSIVES
Drive By — Call In
1041 Newport—Well-located, bright 3-bdrm home with large LR, DR, cheery kitchen. Has full bsmt and drive-in garage. Beautifully landscaped, no other home has location such as this ideal family home. REDUCED. ONLY $13,950
875 Linkleas — This is a bright, lovely 2-bedrm home, with large rooms throughout, central hall, DR, full bsmt with drive-in garage, and nicely landscaped — a home that will make you proud. ONLY $12,400
Call Ken Jensen or Frank Martin, Office 5-1513, 5-3148 or Eves. 3-3005

FAIRFIELD
$1,000 DOWN
3 bedrooms, living room, den, dining room, oil range included in kitchen. New wiring, separate garage, garden. Close to schools and shopping.
IMMEDIATE POSSESSION
EXCLUSIVE LISTING
Full price $6300
Balance Easy Payments
Call F. Long, Home 2-1811
J. Mann, Home 5-1857
Office, 5-3148, 5-1513.

OAK BAY
3-bedroom bungalow, LR, DR, large kitchen with nook, full bsmt with extra room, oil heat. Taxes $140. (Terms.) Full price $12,600
Call Chet Sinden, Home 3-0395 or Office, 5-1513, 5-3148

CAPITAL CITY REALTY
680 Cormorant 4-1923

CADBORO BAY VIEW OF SEA
Delightful, well-kept 2 or 3-bedroom home, built 1947, on lot (100x180) with nice garden, fruits and landscaping. Living room (16x14) with fireplace, oak floors; separate dining room; cabinet kitchen, wired for range, with dining space; full high basement, piped furnace, tubs. Separate garage and workshop. All spotless and like new. Generous terms. Full price $10,950
Clarence Goode, 4-8274 evenings

SUBURBAN DELIGHT LOVELY RANCHER
One of Gordon Head's most attractive 6-room stucco ranchers. Large living room, L-shaped dining room, Youngstown electric kitchen, 2 cosy bedrooms. Oak floors, oil heat, new and pleasing. 1,135 square feet of bright, cheerful living. Beautiful landscaped grounds in high location among new homes. Owner moved away and must sell quickly. Favorable terms. Full price $12,600
Ken Walters, 3-1248 evenings.

GLAD TIDINGS NEAR JUBILEE
Family home, lovely, clean and well kept. Large bright cabinet kitchen with eating space. Living room, separate dining room, 3 fine bedrooms up carpeted stairs. Full basement, drive-in garage and extra room. Nice street. A home where a family can be comfortable. Generous terms. Full price $8650
Carl Phipps, 5-1707 evenings.

SEE THIS THREE BEDROOMS
Convenient to bus, shops and school. Beautiful, large, 6-rm family bungalow, thru hall, dining room, large electric kitchen, large living room, 3 bedrooms, full high basement, oak floors, separate garage, hot-water heating. Decidedly a bargain on generous terms $9200
Percy Amas, 3-7628 evenings.

$2500 DOWN MODERN BUNGALOW
Good value and easy terms combine to make this a most attractive offering. Boulevard, treed, delightful views over city, separate living and dining rooms, cabinet kitchen with table space, 2 bedrooms, basement, auto oil heat, drive-in garage. A choice offering on very easy terms. ONLY $11,300
Frank Conibear, 2-6271 evenings

THIS IS IT! MT. TOLMIE
3-bedroom home on a quiet street, close to bus. No steps. Lawns and garden all in. Gleaming oak floors throughout. Living room with fireplace and dining room, bright electric kitchen with large utility, 4-piece bath. Attached carport. Auto oil heat. Reduced to $12,600
To view call Clarence Ryder any time, phone 5-2458.
Byron Price, Realtors
1314 QUADRA ST.

$[illegible]60 DOWN, 4-ROOM BUNGALOW, separate garage. Close to schools. Marigold, call 9-5544.

150 HOUSES FOR SALE

PEMBERTON HOLMES, Ltd.
ESTABLISHED 1887
1002 GOVERNMENT ST 4-8124

ESQUIMALT $800 DOWN!!
Balance at $60 PM. Excellent condition throughout. 5 rooms. Duroid roof. Taxes $72. Full price only $5950
An Exclusive Listing
D. E. Wilkinson, 4-8124, Eves. 2-9761

OAK BAY—SEA VIEW 4 BEDROOMS—DEN
Superior construction and a delightful location on 2 lots make this a most desirable home. Spacious reception hall, lge LR with FP, guest-size DR, steamlined kit with breakfast bar, den with FP, master bedrm and 4 pc Pemb bath on main floor. Attractive open stairway to 3 bedrms and bath up. Full bsmt with oil HW heating. Rumpus room and laundry equipped for automatic washer and dryer. Double garage. Close to beach, school, shops and transportation. Price $24,000
For appointment to view phone Mrs. Shirley, 4-8124, Eves. 4-8485

UNOBSTRUCTED SEA VIEW
Drive by No. 8 San Jose, corner of Dallas Rd. (Please don't disturb the tenants.) Attractive and well constructed stucco home 14x22 LR, FP, 9x12 DR. Cabinet kit. 2 bedrms and 4 pc Pemb bath up. Basmt FC HW heat. Sep garage. Approx $3,600 will handle. Full price only $10,760
W. Woodley 4-8124, eves 4-3916

DUPLEX CITY
Up and down duplex consisting of 4½ rooms down, own entrances, meters; full bsmt, piped heat. Nice garden. Can be handled for $1,000 cash. Full price only $8950
To view call Jack Brown 4-8124, eves. 4-4976.

PRICE REDUCED OAK BAY SOUTH
This attractive 6-rm bung, 2 min to Vic Golf Club and beach, auto heating (heating, cooking, lighting cost under $180 per annum). Lge bright living room 18x15 FP, cosy DR, 3 good bedrms, full bsmt, nice garden, 1 blk transportation, stores. This is below the market price. On terms $13,900
For appointment to view call Mr. Hepburn 4-8124, Eves. 3-7039.

OAK BAY 5 ROOMS—PLUS OIL HEAT
Attractive stucco bungalow with nicely landscaped garden. Panelled living room, fireplace, dining room, cabinet electric kitchen, through hall, 2 bedrooms, 4-piece Pembroke bath, full cement basement. Drive-in. Timken hot air. 1,100 sq. ft. Clear title. Fully insulated. Full price $13,800
R. V. Caselton, 4-8124, Eves. 3-8464

PROTECT INVESTMENT BUY A COLONIAL FOUR BEDROOMS AND DEN
Best location, Uplands. Top condition throughout. 2½ bathrooms, 22' living room, 13'x11' den. Oil hot water heat. TAXES ONLY $260 LESS REBATE. Lawn sprinkler system. Resale on colonials is always better. You just can't lose if you buy right at $29,500
Please call Ken Liss 4-8124, Eves. 2-5865.

RANDALL'S LIMITED

$1000 DOWN $1000 TOTAL $6950
Why pay rent? This six-room bungalow is for possession Aug. 15. Basement, furnace, large garden lot. North Douglas area. This price has been reduced from $8,000 to make a quick sale.

2718 FORBES STREET DRIVE BY EXCELLENT VALUE LOCATION $7450
This 4-room house is offered for sale because the owner is leaving for Vancouver. There is basement, furnace, good bus service. Inside and out is in excellent condition and spotlessly clean. For value, this is good.

METCHOSIN
Stucco bungalow, four rooms, with almost 1 acre of land. City light and water. Excellent sea view. Immediate possession. $1,000 down. Balance $60 per month. Taxes under $50. Total price $6300
Mr. Randall, eves. 2-5447

OAK BAY
Lovely stucco bungalow. Living room with fireplace, dining room, through hall, oak floors, two nice bedrooms, four-piece Pembroke bath, cabinet electric kitchen, full basement with package Timken unit and nice extra room. Drive-in garage. Clear title. Full price $13,800

MOUNT TOLMIE CEDAR HILL
A really lovely stucco bungalow, built just three years. Living room with fireplace, through hall, two nice bedrooms, Pembroke bathroom, oak floors throughout. Extra large cabinet electric kitchen. Full basement, piped furnace and drive-in garage. With 5½% mortgage. Full price $10,500
Call Mr. Sudbury, Eves. 9-1906
RANDALL'S LIMITED
1309 Douglas St. Phone 4-8109

STEWART CLARK & CO.
608 Broughton St. Phone 5-2481

WALKING DISTANCE IN FAIRFIELD
Substantial older-style 3-bedroom family home with all the comforts required by the growing family. Full basement and nice yard. Everything neat and in good repair. $2,500 handles at $7400
Evenings Mr. Custance, 3-7930

OAK BAY 4 BEDROOMS
The ideal location for a family home, handy to schools, parks, beaches and shopping centre. Well-planned and in fine condition. Stucco exterior. Full basement. Terms at $11,950
Evenings, Mr. Crickmay 5-3170

FAIRFIELD—DUPLEX OIL HOT-WATER HEAT
Well situated and rented to excellent tenants at $95 for the spacious main-floor suite and $80 for the attractive upper suite. Fully self-contained suites with laundry facilities, individual automatic domestic hot-water heaters. Terms and bungalow part trade considered. Asking $14,500
Evenings, Mr. Custance, 3-7930; Mr. Massey, 4-5405

FAIRFIELD REVENUE, 10-ROOM exceedingly well built, hardwood floors. Full high bsmt. Your choice of oil or coal stoker. Hot water heat. 12% on full price, 25% on down payment. See this and make offer on down payment. Full price only $16,800. To view call Jack Brown, 4-8124. Eves. 4-4976.
PEMBERTON, HOLMES LTD.
1002 Government St.

FOR HOMES IN COLWOOD, Langford see Grant & Jenkins, your local agents, 8-1729, Langford.

150 HOUSES FOR SALE

TOWN & COUNTRY HOMES LTD.
1923 Quadra St.
Phone 2-7276
Member Victoria Real Estate Board

BRAND NEW BUNGALOW $2500 DOWN—$2500
4-Room bungalow with oak floors and 20 ft. living room, oil-o-matic heating, 2 bedrooms, pembroke bathroom, utility room with laundry tub. Duroid roof, stucco, fully insulated, small lot, suitable for elderly couple. Stores, transportation very close by; on the city sewer. Carport. Full price $8200
Contact Harold Ware, Eves. 2-1461

HAULTAIN AREA
Three-room bungalow in good condition, taxes only $39.00. Living room, kitchen and one bedroom. $3,000 cash will handle, balance at $45.00 a month. Full Price $4575
Contact Harold Ware, Eves. 2-1461

NEW! NEW! VIEW! VIEW! 3 BEDROOMS
LARGE living room with fireplace and panoramic view of city and the sea, electric cabinet kitchen with dining area, utility with laundry tub and plumbed for automatic washer, beautiful bathroom with built-in vanity, high location in Cedar Hill district. Part basement with automatic oil perimeter heating. Carport. Clear title. PRICE $13,200
Ken Sturgeon, 2-7276 or 7-1580

LOOK! $2000 DOWN
Six-room one-floor bungalow on double corner lot. Close to schools, stores, bus. L.R., dining, kitchen and three bedrooms. Good proposition for family home at low cost. Full price $5950
Harry Forrest or Phil Simpson, 5-5542, 2-0274 or 2-7276.

1476 STROUD $2750 CASH Price $11,750
Sparkling, 4-year-new, city, three-bedroom, full-basement bungalow with hot-air piped furnace and drive-in garage. All city conveniences. Close to schools and bus. Call George Thorneloe, 7-2771

4 SUITES 4 SINKS $2500 DOWN
FOUR 2-rm suites with sinks and gas ranges, one sleeping room. TWO BATHROOMS. Full basement, new furnace, gas hot water. Revenue, $128 a month plus 2-room suite for owner. Tenants pay own light and gas; separate meters. Taxes $166. Close in. PRICE, balance $65 a month $9250
Ken Sturgeon, 2-7276 or 7-1580.

HARRY FOSTER LTD.
1732 DOUGLAS ST. 2-2101
Opposite "The Bay"

STUCCO BUNGALOW $7500
Do you want a nice glass-stucco bungalow with full basement and garage with this low price? Living room with fireplace, two bedrooms, elec. kitchen. Hot water heat. Small greenhouse. Ideal for retired couple. Price $7500
(Call C. Vining 2-2101, res. 9-3786)

JAMES BAY 3 BEDROOMS Near "Buildings"
$6650 An ideal family home that can be handled with a reasonable down payment, and in first class condition throughout. Through hall, living room, dining room, modern cabinet kitchen, utility room, 3-pc bath and 3 bedrooms. Attached garage. Excellent garden with fruit trees. Low taxes.
For information, please contact Stan Hinde, 2-2101 or 2-5790

SAANICH $6950
Here is a well-built bungalow that will make a good home for someone. Contains living-rm. with fireplace, two bedrms. DINING ROOM, kitchen and bathroom. Through hall. Rented now for $75. Tenants leaving Sept. 1. Full basement, drive-in garage and hot air furnace. Discount allowed for all cash. Please call Mr. Foster 2-2101 or eves. 3-9325.

CITY $5950
A small-size cottage for a retired couple is this little four-room home. Living room has fireplace. There is a full basement, automatic water heater and excellent hot air furnace. It's located at 1563 BURTON ST. North of Hillside Avenue. Please call Mr. Foster 2-2101 or eves. 3-9325.

NEWSTEAD REALTY LTD.
766 Fort Street 2-8117

$1800 DOWN
Owner transferred. Price reduced $1,300 for quick sale. This modern bung overlooking Gorge waters has owner's self-contained 3-rm ste plus $85 per mo. rev ste. Low price of $11,950 with generous terms includes W-W carpet, 2 elec ranges with annex, separate waterfront lot and other extras. To view this excellent property, phone G. Haney, 2-8117; eves., 2-2386.

TODAY'S SPECIAL
Modern 8-yr-old bung comprising entrance hall, LR, DR, elec cab kit, utility, 2 bedrms, 4-pce. Pemb bath; oil heat, attached garage, excellent view. Asking $11,750
With $2,500 down and satisfactory terms. G. Haney, 2-8117, eves. 2-2386.

GORGE-TILLICUM
Modern 2-bedroom bungalow conveniently situated to schools and shopping. Heatilator fireplace. Ample cupboards, separate garage. Good garden lot. Price of $8675 includes new oil range. $2,500 down with generous terms. Phone E. Starnes, 2-8117; eves., 2-5312.

BRENTWOOD PROPERTIES
4 rooms and bath, 2 lots, sea view, strawberries, etc. $5,900. Offers for cash.
3 rooms and bathroom, $1,300 down.
5 rooms and bath, 4 acres, good water supply, $9,500. Terms.
6 modern rooms and bath, basement, oil heat, 1¼ acres. Handy to schools, etc. NHA low interest mortgage, $15,300. Offers.
7-room bungalow. Hot-water heat. Large lot in fruit trees; sea view. $10,500. Terms.
Phone H. Gross or J. McKevitt Keating 46-T or 208-K.

OAK BAY, ATTRACTIVE, EIGHT rooms, four bedrooms, den, all rooms large, two bathrooms, oil hot-water heating. Cash, $5,000. Will carry balance. Price $16,000. Phone 2-8391. No agents.

CARROLL RIGHTER'S ASTROLOGICAL FORECAST

WEDNESDAY, AUGUST 7, 1957

ARIES (March 21 to April 19)—The day is ideal in which to put the fine finishing touches to your surroundings, whatever they may be, and to your appearance so that you can make the finest impression upon the right people. Advance.

TAURUS (April 20 to May 20)—Step out of dull routine today and seek happiness with ideal partners, friends. Good for bettering all conditions or positions, and especially fine for visiting or having guests in. Be happy, charming, kind.

GEMINI (May 21 to June 21)—This is the right day for you to take that step toward new job, business venture, etc. And it is fine also for greater closeness with loved one in your life. You know today how you can get richer and happier.

CANCER (June 22 to July 21)—The perfect day for sending out bills or paying them and/or going over accounts with customers to get on better terms everywhere. Fine for shopping, too, and getting the best bargains, or making sales, etc. P.M. see kin.

LEO (July 22 to Aug. 21)—Your personal or property possessions are the first order of the day's activity for you, put in best possible order, they will be worth more and look better. Get health, particularly throat, in condition.

VIRGO (Aug. 22 to Sept. 22)—You arise aware of your great potentialities today, but perhaps the spirit is willing and the flesh is weak; all it takes is to make up your mind, then full speed ahead! P.M. good for sporting games, dancing, too.

LIBRA (Sept. 23 to Oct. 22)—A good day to demonstrate real affection to closest ties, not mere words, but by deeds and gifts, some real effort on your part. P.M. do something fine around the house, too.

SCORPIO (Oct. 23 to Nov. 21)—Spend day hours setting a time schedule to see all those you know can be instrumental in putting your life on a higher level in all ways. Tonight you get advice and suggestions from a good friend, too.

SAGITTARIUS (Nov. 22 to Dec. 21)—Don't let very practical routine, which keeps you busy so much of the time, stop you from now showing to those who count in your life that you are appreciative and love friends. Entertain today and have fun.

CAPRICORN (Dec. 22 to Jan. 20)—Do a complete switch today, just walk out of your home or dull routine and walk into the finest assembly possible to you, and really live according to your desires, ambitions. You will learn a great deal and be happy.

AQUARIUS (Jan. 21 to Feb. 19)—By retiring to your little ivory tower today, you will succeed in putting all your financial worries and other problems in proper perspective, also to expand spiritually. P.M. fine for romancing, conversing.

PISCES (Feb. 20 to March 20)—A good-looking member of the opposite sex today extends a piece of advice that will be invaluable to you in the future, make your existence less hard. Then impress associates with your fine co-operation.

IF YOUR CHILD IS BORN WEDNESDAY . . .
The lucky child born Wednesday is one of those happy individuals who is handed many different and fine talents straight from the hands of the gods. The beauty, too, of your progency will often mislead others into thinking that with it must go dumbness, but to their great surprise and the child's benefit, they are set back on their hind legs. Fine horoscope for work with public on a leadership basis.

FOR YOUR COPY of Carroll Righter's individual 16-page Forecast for September send your birthdate and 50 cents in coin (no stamps) to Carroll Righter Forecast, Victoria Daily Times, Box 1895, Grand Central Station, New York 17, N.Y.

150 HOUSES FOR SALE

NORTHWESTERN SECURITIES
of Victoria Ltd.
631 YATES AT BROAD 4-8054

FAIRFIELD DUPLEX
$2,500 Down buys this duplex located in the best part of Fairfield. A-1 condition throughout. Rents $95 and $80. New kitchen cupboard, tile floors, reconditioned inside and out. Oil-O-Matic heating. Price asked is $14,500
Call J. D. Smith, 4-8054 Res. 3-5834

OAK BAY
Mother's pride and joy is in her kitchen and I'm sure she will find her heart's desire in this one. 4 bedrooms or 3 and den. Large LR and guest DR, 4 pc Pemb bath, FC basement, dr-in garage. New Oil-O-Matic. Quick possession. Will accept $3,000 down. Please call Mrs. Squires 4-8054, res. 2-2269.

SECLUSION HIGH QUADRA AREA
1¼ Acre—Studded with Oak trees
HIGH LOCATION
$13,650 $13,650
An estate like atmosphere we are pleased to offer this breathtaking opportunity. Many shrubs and green lawns are an actuality. Living room is very spacious, wonderful fireplace, full dining room that will take the largest of suites. Big kitchen with eating facilities, arborite sink, many cupboards. Two excellent bedrooms both suitable for twin beds. Basement, knotty pine rumpus room, hot water automatic oil heat. 11 yrs old. This house is $1,600 under market price. Substantial terms are available. Inspection by appointment. Contact I. V. Saunders 4-9458 Sundays and eves., 4-8054 days.

Backed Up By Figures and Facts
This modern well-equipped restaurant with 52 seating capacity on main thoroughfare. Clean and easily managed. Not open eves. or Sundays. Priced at $12,000 Open to offers. Call Mrs. Ash 4-8054, res. 9-2769.

JUST HATCHED
BRAND NEW 3 BEDROOMS, LIVING ROOM WITH FIREPLACE, DINING AREA. STEP-SAVING CAB ELECTRIC KITCHEN. FULL CEMENT BASEMENT WITH LAUNDRY TUBS. DRIVE-IN GARAGE. O-O-M HEATING. CLOSE TO BUS AND SCHOOL. $2,900 DOWN. FULL PRICE $11,750
595 BAKER STREET—EXCLUSIVE LISTING
E. A. MACFADYEN, 4-8054 OR 2-8748

OAK BAY FOUR BEDROOMS
Oil-O-Matic HOT WATER heat, full basement; off Beach Drive near sea and park. Buy of the year in a family home $8000
IVAN PATRICK 4-8054 res 3-9043

JAMES BAY $1000 DOWN
FIVE BEDROOMS, LIVING ROOM, KITCHEN, UTILITY AND PANTRY. ALL REPAINTED AND IN SPOTLESS CONDITION. FULL PRICE $6950
THIS LITTLE GEM CAN BE YOURS FOR $1,000 DOWN AND $60 A MONTH.
E. A. MACFADYEN, 4-8054 OR 2-8748.

3 BEDROOMS, BASEMENT
Over 1,200 sq ft of floor space on 1 floor. Large LR, full DR, lge kitchen, 3 bdrms, 3-pc bath, bsmt with furnace. Situated in Vic West at 634 Craigflower Rd and the owner is asking $1,100 down, $65 per month. Price $6,950. Phone Norman Thornber at Western Homes Ltd., 2-2157; eves. 9-1853.

2-YEAR-OLD, 4½-ROOM STUCCO bungalow, High Quadra, close to school and shops, attached garage, beautifully landscaped, oil heat, no steps. Owner. 3-8468 mornings.

ANYTHING
You don't need? Sell it for cash through classified ads.

150 HOUSES FOR SALE

HICKS REALTY LTD.
1710 DOUGLAS ST 2-5104
Opposite Hudson's Bay Store

2300 SQ. FT. OF LUXURY
(325) In this beautiful log house of 7 charming rooms. Complete with 17 acres of parklike land. Very large panelled living room with huge granite fireplace and plateglass picture windows, dining room, the very latest in modern kitchen, den, 3 bedrooms, 2 de luxe bathrooms, utility with furnace room (oil package heat), masses of cupboards and each room expressing its own personality. Owner will give excellent terms. Price $28,500
Mrs. Burbidge, 2-5104 any time.

OAK BAY LANSDOWNE AREA
It would be a pleasure to show you this most attractive home that is designed for gracious living. Situated in an area of other nice homes. Note the features: 21x14 living room, with large granite fireplace, dining room, de luxe step-saving cabinet kitchen, 3 bedrooms, open stairway to full basement, 24-ft. rumpus room. Only 4 years old, approx. 1,500 sq. ft. of floor area. Automatic heating. This home is spotless inside and out. Full price, on terms $16,500
Mr. Bryan, 2-5104, any time.

MT. TOLMIE
(323) Panoramic view of city and designed by a California architect, this 3-twin-bedroomed home is OUT OF THIS WORLD. It's different in all respects and must be seen to understand its comfort and value. Good terms are available $14,950
Phone 2-5104 or evenings 2-3758.

YOU'VE NEVER LIVED
(315) In a home that boasts of so much gay glamour as this beauty. This 3-bedroom rancher has an L design living room and guest dining room plan. Fully modern electric cabinet kitchen plus utility, carport, patio and landscaped grounds. There it is and only 2 yrs. old. Price $12,900
Are you the lucky one?
Mr. Campbell, 2-5104 any time.

OAK BAY
Large family home on a pleasant street in South Oak Bay. 4 bedrooms, nice-size living room, up-to-date kitchen. Move in tomorrow $9950
Mr. Bowles, 2-5104 any time.

YOUR DECISION! YOUR HOME
Very pleasant stucco 5-room house among modern homes. Would be hard to duplicate at this price, with only $3,000 down. Within 2-mile circle. Large living room, dining room with electric cabinet kitchen. 2 bedrooms, bath, oak floors, oodles of storage, space in separate garage. You must see this. Full price $7950
Mr. Hully, 2-5104 any time.

COLWOOD 2782 Kingswood Off Goldstream Avenue
New three-bedroom home
Now ready for occupancy
Featuring entrance hall
Living room with fireplace
Dinette
Oak floors throughout
Cabinet kitchen
Electric hot water
Four-piece bathroom
Full cement basement
Drive-in garage
Oil heat
Stucco finish
Price $11,500
Substantial down payment
Very low monthly payments
For appointment to view contact J. A. McLellan, Island Investment Co. Ltd., 774 Fort St. Phone 4-7146 days, 4-6171 eves.

HOLLICK REALTY LTD. Homes listed and sold. 2-7514. Insurance agents, 2-0732, 2-1618.

150 HOUSES FOR SALE

K & S

BARGAIN MUST BE SOLD!
3218 Doncaster Dr.
Five-room bungalow, only six years old. Two nice-size bedrooms, living room with fireplace. Full basement, drive-in garage. N.H.A. first mortgage at 4½%. This won't last.
PRICE $10,500
4-4127 Mr. Nichols 7-3089
4-4127 Mr. Davkin 2-0255

BARGAIN FAIRFIELD
Moss Street, up and down duplex. Well decorated and in 1st class condition. 5 rooms and Pemb bath down; 3 rooms and bath up. Clear title. Rental value $150 per month.
PRICE $10,550
4-4127 Mr. Vallance 7-1917
4-4127 Mr. Davkin 2-0255

MOVE BEFORE SCHOOL STARTS $2500 DOWN
Immediate Occupancy
FOUR-YEAR-OLD TUDOR BUNGALOW IN TOP LOCATION, NEAR SCHOOLS, SHOPS, BUS. LOVELY LARGE LIVING ROOM, VIEW OF SOOKE HILLS. TWO BEDROOMS, TILE CABINET KITCHEN, NOOK. FULL BASEMENT, OIL HEAT. DRIVE-IN GARAGE. N.H.A. BUILT. FULL PRICE $11,550
4-4127—Mr. Whyte—3-0122
4-4127—Mr. Thomas—3-1754

CLOSE IN QUADRA AREA
5-room modern bungalow in new condition. A real good buy with only $1,250 down.
FULL PRICE $11,000
Balance $75 per month.

VERY CLOSE IN
3 acres with brand new modern bungalow. Three bedrooms.
FULL PRICE $13,700
with 1½ acres — $12,600. Terms.
4-4127 Mr. Vallance 7-1917
4-4127 Mr. Nichols 7-3089

DREAM HOUSE OAK BAY 3 BEDROOMS
A home you would be proud to own in a beautiful setting of oaks. Exterior particularly attractive with cut stone chimney and planters. Entrance hall, large LR and DR—smart cut-stone fireplace. Bright cabinet kit and bkfst nk. 4-pce bath and pdr room off master bdrm. FC bsmt. H-A auto oil htg. I will be pleased to show this to you. Price, with generous terms $18,950
4-4127 Mrs. Harvey 4-5149

N.H.A. HURRY! N.H.A.
17-HOUSE PROJECT—13 SOLD
$1800 DOWN
$86 PER MONTH, P.I.T.
3 bedrooms, oil heat. Sewers. Complete in 4 months. Buy now, choose color schemes.
PRICE $12,500
4-4127 Mr. Whyte 3-0122
4-4127 Mr. Thomas 3-1754

KER & STEPHENSON LTD.
(Member Multiple Listing Bureau)
909 GOVERNMENT STREET

WHITTOME'S
Established 1898

HOME BY THE SEA
Superb four-year-old three-bedroom home with a lovely sea view. Extensive yet easily cared for grounds. Luxurious in every way. Almost without steps, combining extreme comfort with gracious living. Phone now for particulars. Exclusive! Full price $16,500
Mr. Newton-White

RETIRED
If you are looking for a good small home, you can't beat this 4-room bungalow with part basement and furnace, large living room, two bedrooms and cabinet kitchen. All in very good condition. $4,000 down, balance on terms. Full price $7500
To view call D. Fraser 2-4255 anytime.

HIGH GORGE
No fooling, this is really quaint! Wait till you see this two-year-old stucco and knotty pine bungalow. The living room, which is 22 ft. long with double Hollywood view windows and corner fireplace will sell the house for you. Two bedrooms—oak floors throughout. Modern kitchen bar and nook. Oil-O-Matic heat, high part basement. Built on rock and a beautifully landscaped lot. Can be bought for $9,500 cash to mortgage or $3,000 down on terms. Price (on terms) $10,500
Guy Meuffels 2-4255; res. 2-7829

SEA VIEW TWO ACRES OF SECLUSION
This modern five-room country residence surrounded by ornamental trees and well-kept lawns enjoys seclusion offered by 2½ acres of land close to the experimental farm. With its sweeping view of the sea, it would be impossible to duplicate at a much higher price. With taxes only $47 and the revenue from the orchard and berries makes this an extremely attractive retirement and modest income estate. Full price with $6,000 down only $17,500
Mr. Ashby 2-4255, res. 9-3155

J. H. WHITTOME & CO. LTD.
1218 Broad Street — 2-4255 anytime
Member Multiple Listing Bureau

E. E. HEATH
625 Yates St. 2-3103-4

UP AND DOWN DUPLEX SIMCOE STREET
Upper suite, $60; lower, $65; full basement with automatic coal stoker. Large lot with fruit trees; lower suite has 5 rooms and bath; upper, 4 rooms and bath. Separate entrance. $2,500 down Full price $10,500
Call Steve Rynoski, evenings, 2-7662

FOR SALE — FAIRFIELD, SEMI-bungalow, sun porch or den, dining room, large living room with fireplace, lovely kitchen, 2 bedrooms down, 2 up; room and toilet in large basement, insulated, oak floors, automatic hot water heat, drive-in garage, small, fenced yard, spotless condition, cash to mortgage. 464 Moss St. Phone 3-6684.

FIVE AND QUARTER PER CENT N.H.A.
GORDON HEAD
Three-bedroom rancher, situated on two landscaped lots. Payment on mortgage, taxes and interest included, $59 a month, $2,500 down. Full price $11,500. 1874 Fairburn Drive. 7-2537.

MOUNT TOLMIE, LANSDOWNE 3-bedroom semi-bungalow in spotless condition. Through hall, cabinet kitchen wired for range and full basement with drive-in garage. Terms arranged at $10,950. Eves. 4-5884. Bayne & Teller Agencies, 2-1121, 749 Fort Street.

150 HOUSES FOR SALE

P. R. BROWN
& SONS LTD. — EST. 1900
1112 Broad Street Phone 5-3435

NEW 6-ROOM RANCH-TYPE BUNGALOW $3000 DOWN
Located in the Blenkinsop-Union area. Large L-shaped living and dining room with raised fireplace. 3 good bedrooms. Fine cabinet kitchen (wired) and utility. Oil-O-Matic perimeter heating. Attached garage. Lovely treed lot. Especially built for present owner who is leaving city. Bargain at $12,900
H. Gaunt, 5-3435. Eves. 3-3646

OAK BAY NORTH
First time offered on market. 11-year-old family home, semi-bungalow, 1,400 sq. ft. Three large bedrooms, large living room, fireplace, family dining room, modern kitchen with built-in washer; 4-piece bathroom; oak floors throughout. Up concealed stairway; large bed-sitting room, complete bathroom, roughed-in kitchen or bedroom; ideal for Mother and Dad. Full high basement, drive-in garage, package oil hot-air heat. Terms. Price $14,700
Phone A. Lowman, 5-3435 res. 2-5537

$1350 DOWN ESQUIMALT 3 BEDROOMS $6950
First time on market. Lovely clean older-type house in good location. Includes Elec stove, fridge; lovely living room, dining room, large family kitchen. Three good family bedrooms. Hurry for this one. Balance as rent. Phone today, Mr. MacFarlane, 5-3435, Res. 4-8974.

ESQUIMALT 3 BEDROOMS $2000 DOWN
A really nice, neat home with cabinet kitchen and good-size living room. Separate garage, very close to transportation, shops and schools. Full price $7500
Please call Mrs. Lorraine Busfield, 5-3435; eves., 5-5669

Exclusive NEW 4½-RM STUCCO BUNG FULL HIGH BSMT $2500 DOWN PRICE $8900
Drive by 3320 Shelbourne
SHOWN BY APPOINTMENT ONLY. Nice living room, fireplace, L-shaped dining area, nice cabinet kitchen. Ready to move into. Hot-air piped furnace, laundry tubs.
Please call Mr. Houston, 5-3435 Res. 4-7587

FINANCIAL SURVEY LTD.
1324 Government St. 4-9305

ASCOT LUXURIOUS STERLING VALUE RANCH-TYPE BUNGALOW
Large LR, 20x16 DR, kit, 3 bedrms bsmt, FC, oil htg. Attached 2-car garage with breezeway. One acre. 6 years old. Down payment $4,000. ML. Full price $18,900
M. A. Rogers, 4-9305; res., 9-3421.

FAIRFIELD 155 BEECHWOOD
Only 1 block from the sea on a boulevarded st. This is a 3-bedroom N.H.A. home not 2 yrs old. The LR is authentic ship's decking. Bedrooms are oak. Kitchen is complete and modern in every phase. Auto oil htg. A truly distinctive home. Full price $11,900
R. deMontigny 4-9305; res. 2-6869.

FAIRFIELD
Best buy in town. 5-rm stucco bungalow. LR with FP, DR, cab kitchen, 2 bedrms, 3-piece bath, bsmt, FC, drive-in garage. HA htg. $2,650 cash. Full price $8400
P. G. Williams, 4-9305; Res. 4-9657 or 9-5307

JOHNSTON'S
ESTABLISHED 1903
1306 BROAD ST. 5-2471

$1500 DOWN FULL PRICE $6950
This three-bedroom home in excellent condition. Cabinet electric kitchen, dining room, living room. Drive-in garage. Low monthly payment.
Ken Wright, Eves. 2-9409
Ken Lowndes, Eves. 8-2151

VIEW ROYAL
A most attractive 4½-room stucco bungalow with auto oil hot air heating, basement. Separate garage. Set in a secluded nicely treed garden with small workshed or chicken house. An ideal neat comfortable home for retired couple. A few minutes to beach and transportation. Only $7500
J. D. O'Toole Eves. 3-8340

OAK BAY WATERFRONTAGE
This unique property of almost one acre is beautifully landscaped and easy to maintain, also boasts a sheltered and safe beach. The charming 8-room home has a 26-foot living room with picture window overlooking the sea, cosy den with fireplace. The pleasant family room opens up to a sunny patio. Modern electric kitchen; oil heat and many other features $29,500
EXCLUSIVE LISTING
For further particulars and appointment to view, please call Miss Courtnall, evenings 2-9066

$5750
3-bedroom bungalow with basement. Close to town. One block to schools and bus line. Low down payment—terms. Further particulars, Ken Lowndes, eves. 8-2151; Ken Wright, eves. 2-9409.

A BUNGALOW BARGAIN
(In the Popular Oak Bay District) Six rooms and bathroom, basement, furnace, garage, fireplace, hall, laundry tubs. Nice garden. Low taxes. Early possible possession. Only $7,750. Terms, one-third down. Offers invited.
L. M. ROSEVEAR & CO. LTD
1115 Langley St. Phone 4-6041

FREE HOUSE
Here is your chance, only $750 down, full price $6,500, 7-room house on Fort St. You will have to hurry on this one as you are getting the house free because the land is worth the price. PETER BROWN, 4-5022, 7-2068.
THE CITY BROKERAGE
1018 Blanshard St. 4-5022

HANDY MAN'S SPECIAL
Older 7-room house in city area. Could be converted to duplex or revenue. Requires painting, decorating and minor alterations. Any reasonable down payment considered. Price $7,200. Call Bill Sabine, eves. 7-2307. King Realty, 2-2131.

150 HOUSES FOR SALE

BROWN BROS. AGENCIES LTD.
1125 BLANSHARD STREET
Member Real Estate Board
Member Multiple Listing Bureau

OUTSTANDING BLENKINSOP-CEDAR HILL DISTRICT
This is one of the finest properties we have had to offer this year. Attractive and exceptionally well-built spacious stucco bungalow containing 5 rooms plus large dining nook. Full basement fully sealed in. Oil hot-water heating. Breezeway to attached garage. Large lot, expensively landscaped. $5,000 will handle and definitely a bargain at $15,750
Mr. Hill, 3-1183; Res. 3-7585

OAK BAY SOUTH SPACIOUS FAMILY HOME
Ground floor has six rooms, including two bedrooms and den with fireplace. 2 BR upstairs. Full basement. Nice garden lot and excellently situated close to bus, shopping centre and schools. Now vacant and interior being decorated and floors sanded. Ready for occupancy in 10 days. $2,500 will handle and truly a good buy at $9950
Mr. Hill, 3-1183; Res. 3-7585

BEAT THE HIGH COST OF LIVING
PAY AS YOU GO
$3000 DOWN
Fine 4-room home, full basement for owner plus 4-room bungalow renting at $50 per month. This property offers many returns on your investment with heated greenhouse in production of tomatoes. 4 acres of tilled, cultivated property. Suitable for truck farm or subdivision. Drive out and see 1545 Burnside West. Multiple listing No. 3796. Full price $15,800
John Tisdalle, 3-1183; Res. 9-4349

DRIVE BY 3060 WASCANA ST.
If you are retired and looking for a cute little home with not too much work, where you can sit on the back lawn under a large weeping willow tree, this is the house for you. Full price with terms $7950
For further particulars please phone Mr. Lawson, eves. 2-4867; days, 3-1183.

$1500 DOWN
Buys this 5-room stucco bung with part bsmt, hot-air heating, separate garage plus 2-room bungalow. THIS HOME IS IN IMMACULATE CONDITION THROUGHOUT. Wonderful vegetable garden and small lawn. Ideal for couple. Price with $1,500 down, is $7000
EXCLUSIVE LISTING
Please ask for Mr. Lawson, eves. 2-4867; days, 3-1183.

HIGH QUADRA
Very attractive 5-room 14-year-old bung with through hall plan. One of the nicest living rooms I've seen in a home for a long time. FC bsmt, drive-in garage. AUTOMATIC OIL HEATING. Extra beautifully finished bedroom in bsmt. Exclusive listing. With terms, asking price $12,300
Please ask for Mr. Lawson, eves. 2-4867; days 3-1183.

A. BERNARD & CO. LTD.
620 Fort Street 4-9335

MOVE RIGHT IN $7950
A suburban stucco bungalow about 1,100 sq. ft. on about half an acre. Automatic oil heating. Living room 17x12. Large dining room, cabinet kitchen, adjacent utility room. Three nice bedrooms and bathroom. All modern, spotless and well decorated. Large separate garage. Reasonable down payment. Price $7950
Call Mr. Francis, 4-9335; eves., 9-4810

FAIRFIELD Attention Gardeners
LARGE LOT, 117 x 185, FULLY DEVELOPED. Fruit trees, lawns, vegetables, flowers. SIX-room stucco bungalow, only 7 years old. LR 16 x 20, large dining room. HA OIL HTG. Full basement, separate garage. Some terms available. Price $13,000
Mrs. McLean, 4-9335; eves. 4-6867

HOME OF DISTINCTION UPLANDS COLONIAL
A beautiful, aristocratic residence of character and quality. Immaculate condition throughout. Grounds beautifully landscaped with sprinkler system in lawns. Large living room, fireplace, patio, den, powder room off hallway, full-size dining room, conveniently arranged kitchen with dining area; master bedroom with 4-pc. bathroom, 3 additional bedrooms with bathroom. Full high basement, hot water Oil-O-Matic heating, fruit room, laundry, garage. An appealing, high-class residence for discriminating people. Very reasonably priced at $29,500
For appointment to view call M. A. Campbell.

VICTORIA Realty Ltd.

OWNER TRANSFERED
OAK BAY—$25,000
This 3-bedroom home must be sold; delightful large living room-dining room, kitchen and nook, all overlooking the sea; large rumpus room with picture windows, space for 2 bedrooms, attached garage, oil heat. Do not miss this outstanding buy. Phone today for appointment. R. O. Ney, 2-9145; eves. 4-5406.

SCHOOL STARTING SPECIALS!
A genuine bargain if there ever was one. An absolutely immaculate home consisting of large entrance hall, large living and dining room, cupboards galore in a nice kitchen, and 2 good bedrooms on main floor; 2 bedrooms up. Full cement basement. Oak throughout. If you want and are used to something just a bit better, and cleaner, and a nice quiet district, high and dry, phone me. Total price around $14,000
J. A. Dunick, 2-9145; eves. 9-3395

FURNISHED — $6300
This is the best of values. A neat 4-room bungalow with full basement, large lot and good garden. Only $5,900 unfurnished. You must hurry for this one. Furnished $6300
Call R. O. Ney, 2-9145; eves. 4-5406
VICTORIA REALTY LTD.
1115 Douglas St.

TAYLOR SPITTAL
1210 Broad Street 4-9308.

CITY
Modern stucco 2-bedroom bungalow with extra bedroom in basement. Comfortable living room with fireplace, family-size electric kitchen. Drive-in garage. Immediate possession. Reduced to $9800
Exclusive Listing.
Mr. Mayne, 4-9308; eves. 3-8976.

OAK BAY
On a double lot this gracious home has 1,580 sq. ft. of ground floor space, a pleasing entrance hall and living room with its attractive alcove, a guest sized dining room all with hdwd floors. The master bedroom has tiled bathroom and the kitchen is most attractive and fully modernized. Upstairs are four full bedrooms and bathroom. The basement includes oil hot-water plant, large, almost completed games room and numerous conveniences. We recommend this this at $24,000
Gillespie, Hart & Co. Ltd.
611 Fort Street 4-1181

TWO-BEDROOM HOME. THE neatest garden (front and back) on Cowper Ave. Good mortgage available. Built by one of Victoria's most reputable builders. Phone 5-1478.

150 HOUSES FOR SALE

HEISTERMAN

OPEN HOUSE 2-4 SAT. 2066 TOWNLEY (OAK BAY)
Very spacious 4-rm. bungalow in immaculate condition. Basement with finished rm., auto HA heating. Splendid gdn with greenhouse. An excellent buy. Firm price $9950
C. J. Harrington 3-4161, eves. 3-5846

HIGH QUADRA MUST SELL
Family home on large lot, close to all services; living room, kitchen (oil range included), 2 bedrooms and bathroom, with one finished bedroom up and space for another; full basement with extra toilet; separate garage. Very good terms and priced to sell quickly $10,250
Mr. Hamilton, 3-4161; eves., 7-1555

WINDSOR PARK
Extremely attractive 6-room bungalow, 8 years old; sunken living room, guest-sized dining room, 2 bedrooms and den; hot-water oil heating; no steps; attached garage. On corner lot with ample privacy from patio. Taxes $204. Shown by appointment only. Price $15,000
Mr. Scott, 3-4161; eves., 4-0423

SMALL COTTAGE
In walking distance, this spotless white siding home; living room, kitchen, bedroom, bathroom; with separate garage. Ideal for one or two persons, nice small garden. Taxes $39. For quick cash sale at $5500
Mr. Hamilton, 3-4161; eves., 7-1555

PANORAMIC SEA VIEW OAK BAY 8 ROOMS
Ideally-situated family home comprising large living room, dining room and den with fireplace, one bedroom down with 2-piece washroom, open stairway to 3 bedrooms, plus sunporch and bathroom, full basement with automatic oil furnace. Nice secluded garden. Full price $16,000
Mr. Blannin, 3-4161; eves., 5-1195

HEISTERMAN & CO.
(Established 1864)
1121 Blanshard Street 3-4161

SWINERTON'S
(Established 1889)
620 BROUGHTON ST. 3-7181

OAK BAY—DUPLEX
Willows district, 1-year-old side-by-side stucco, 2 bedrooms, living room, dining space, kitchen wired for stove, electric tank. Bathrooms with colored fixtures. Separate basements with oil HA heating and drive-in garages. Garden fenced. Rents $90 each side. Price, half cash $21,000
Phone Mr. Campbell.

RETIRING?
Beautifully landscaped suburban home of 4 lovely rooms, plus a full bsmt with furnace. Only 9 yrs old, has oak floor and fireplace in LR, also 4-pc Pemb bath. Electric range included. This is a very pretty property and we urge you to see this at only $8500
Mr. Crow, 3-7181; res. 2-0775

WATER VIEW GORDON HEAD
Every comfort is offered in this new beautifully constructed home which has many extra features. Large living room with access to lovely sun deck affords splendid sea view; dining room in knotty pine finish. Thru hall leads to 3 nice bedrooms and a dream kitchen with dining nook. 2 bathrooms with colored fixtures. Full bsmt, oil heat, laid out for extra room if desired. Down pymt $6,000. Full price $18,900
Mr. Holland, 3-7181; res. 4-7659

DICKIE & CO.
REALTY & INSURANCE
[illegible] STREET—2-4312
Eves. 3-3640, 2-5501.

NEAT 'N' TIDY 3 ROOMS—CLOSE IN
NEWISH, COSY home with roomy kitchen, living room, nice-sized bedroom, 3-piece bathroom, utility with cabinet sink, etc., sun room. Lot approximately 60 x 120. Complete with oil range. Very well built. Taxes only $81.21 (minus $28). Only $1,800 cash to handle. Full price only $3800

$1300 CASH
Roomy, 4-room bungalow with oil range. Spotless condition. Through hall, garage, part basement, furnace. A real snap for $6200

APPLES 'N' PEARS! CLOSE IN 'N' QUIET
Here is a splendidly built 3-bedrm BUNG on a lovely lot with fruits, GDN and velvet lawns. Large LR with brick FP—larger KIT, 3-pc bath, BSMT, furnace. SPOTLESS. $1,500 cash. Full price reduced and a great bargain at $6000
Please call Mrs. Buckner, eves. 2-5501; or Wess Dickie, eves. 3-3640.

6-ROOM HOME plus 3-ROOM COTTAGE only
$1000 DOWN $65 per month
YES, AN OLDER 3-BEDROOM HOME IN FAIR CONDITION. NEW COPPER PIPE, MODERN BATH, DUROID ROOF, FURNACE IN NICE CONDITION.
3-ROOM COTTAGE TO RENT AND PAY SOME OF YOUR PAYMENTS. ALL THIS LOCATED ON 63'x165' LOT. TAXES 1957 - $87 LESS $28. ALSO GARAGE AND CARPORT.
WHY PAY RENT? FULL PRICE ONLY
$6500
For appointment to view please call Len Thomas, Douglas Hawkes Real Estate, 817 Fort St. 4-7128, after hours 3-5685.

REDUCED FOR QUICK SALE
Camosun-Johnson area. 8 rooms, 3 bedrooms. On solid brick foundation. Full basement, hot-air heat. $2,200 or near down payment will handle. Full price reduced to $6,450. Please contact J. A. McLellan, 4-7146 days, 4-6171 eves.
ISLAND INVESTMENT CO. LTD.

PEARL AND SHELBOURNE, FOUR bedrooms, oil automatic, patio, rumpus room, $12,750, $3,000 handles. Also 3 and 4 bedrooms and den, rumpus room, double plumbing. 3363 and 3367 Henderson. Phone 4-0749.

IF YOU HAVE THE CASH
Here is a bungalow bargain, equally good for investment or home. 4 rooms, bathroom, hall, basement, furnace. Only $3,750. Low taxes.
L. M. ROSEVEAR & CO. LTD.
1115 Langley St. 4-6041

NEW 2-BEDROOM BUNGALOW between Six-Mile Hotel and intersection Island Highway; lovely view Esquimalt Harbor. Oil heat, wired for electric stove. Further information, please phone 8-2674.

EXCEPTIONALLY WELL-BUILT 3-year-old stucco bungalow, 1,300 sq. ft., 3 bedrooms, lots of built-in cupboards; close to bus and school; $4,000 down. Substantial discount for cash. Owner, 3841 Cedar Hill Road.

150 HOUSES FOR SALE

CARMICHAEL'S

2.9 ACRES PARKLAND

If you want country atmosphere close in (3½ miles), see this for value. Modernized home, two bedrooms, full basement. Lots of fruit. This property would make good subdivision.
Asking $11,000
(May exchange for city bungalow).
Call Mr. Amos, Res. 4-6606

LANGFORD'S BEST BUY

Stucco bungalow like new. 2 bedrms, Pemb bath. Elec cabinet kit (range included). Full basement. Small greenhouse. ¾ acre lot, beautifully landscaped. This is a real good buy. Terms arranged at $8500
Call Mr. Amos, Res. 4-6606

OAK BAY

Lansdowne slope. 4 good large rooms, large garden lot. Full cement basement. HA furnace. Reasonable taxes, some terms $10,500
Call Mr. Laing, Eves. 2-7081

ALFRED CARMICHAEL & CO. LTD.
1239 Broad Street 4-7341

DALBY & CO.
Real Estate and Insurance
1010 Blanshard - 3-6241

GREENHOUSE BUSINESS

3 miles from city hall. 5,000 feet of glass. Approximately 1 acre of good soil. Can be bought separate or with 4-room modern stucco bungalow. Full basement. Auto oil heat. Electric kitchen.
For full price and terms Phone Mr. Kemp, 3-6241. Eves. 5-2597

COOK ST. REVENUE

$13,950 — 12-room revenue home. 8 rooms, light housekeeping rooms and 3 rooms for owner. Income approximately $200 month. $3,000 down. Easy terms.

ACREAGE CLOSE IN

$8500 — 4-room cottage and garage. Also 1 acre of land all fenced. Easy terms.
Mr. Lloyd or Mrs. Griffiths, 3-6241. Eve. 3-2183.

KING REALTY
224 Yarrow Bldg.
2-2131

DO IT YOURSELF

Yes this attractively planned 8 yr. three bedroom home needs REDECORATING
And the owner will take $1,950 DOWN
And sell at a sacrifice price of $11,700
With monthly payments as rent. Full basement, in good district on a quiet street.
Call Bel Shragge, eves. 2-8802.

DON'T EXPECT A PALACE

For $1,500 down and monthly payments on the balance of $4,700. Two bedroom house, living room, bathroom, family size kitchen, separate garage. Marigold district. Please call George Dickason, eves. 3-0449.

3 BEDROOMS, N.H.A.

This 3-bedroom home with full basement must be sold within two weeks, as owner leaving for Kitimat. Asking $11,200
With low down payment. Inquiries invited.
Contact Nelson Krienke, 5-2458; 4-4460 eves.

BEST BUY

Here is a 3-bedroom home with separate living and dining rooms, electric kitchen, full basement, hot-water heating, hardwood floors, that will stand up to your requirements.
Asking $9250
With $2,500 down.
Contact Charles Giddy or Nelson Krienke, 4-1690 eves. 5-2458; 4-4460 eves.

Byron Price, Realtors
1314 QUADRA ST.

Oak Bay. Pleasing to the eye and charming to occupy. Statement covering a lot of territory, but this home warrants praise. Seven lovely, bright rooms with space for extra bedrooms or play room. Main floor consisting of large living room and dining room with view of the sea, mountains and the city. Modern cabinet kitchen. Knotty pine den. 2 3-pc. baths. 2 bright bedrooms, concealed staircase to 1 bedroom with 2-pc washroom, play room and sun deck up. Full high basement with 2-pc washroom, soundproof workshop, separate utility room, wired for dryer and washer. 2 drive-in garages, plus carport. Automatic oil hot-air heating. 55 acre of lawns, shrubs and flowers. Price for this lovely home is $30,000
Mr. Coles

THE ROYAL TRUST COMPANY
1205 Government Street 3-4126
Evenings 2-8752.

JOHN BLAIR LTD.
211 CENTRAL BLDG.

OAK BAY SECLUSION

Located on a large well-treed beautifully landscaped lot this older-style bungalow with some additional money spent on it can become one of the loveliest properties on Vancouver Island. If you are looking for a home to make a dream home and for a special appreciation over a period of years make an appointment today to see this most attractive property.
Full price $12,600
Terms
Please call Arthur C. Agar, 5-3742 or 3-6419

L & S

LAKE HILL
½ ACRE

LOCATED ON A SOUTHERN SLOPE AMONG THE OAKS, with semi-seclusion. We offer this RANCH-STYLE HOME with attached garage, 22x15 LR, 2 bedrms, auto htg, kit with nook, with frig, elec stove, Bendix. If you like country life in the city this is it for only $14,750
Terms arranged.
L. H. Rands, 3-4117; eve 2-8980
LEACH & SPARKS

SPARKLE SPARKLE
This Can Be Yours

Practically new Oil-O-Matic bungalow of 1,100 sq. ft. with full basement, thru hall, living room, dining room, 2 bedrooms, tiled bath, bright cabinet kitchen and separate utility. All doors and windows fitted screens. Wide open views on good bus route. Lovely fenced garden. Only $2,000 down and easy payments at $11,200
Jack Mears
ISLAND INVESTMENT CO. LTD.
4-7146 7-3404

OLDER HOUSE, JAMES BAY, 6 rooms on one floor, basement, $4,300; $1,000 down. 2-8208.

SIDE-BY-SIDE DUPLEX, CLOSE in, suites rented $60-$65, 1 vacant Sept. 1 for owner. Call 3-3761.

SIX-ROOM BUNGALOW, FURNITURE, household equipment. 3-8318.

NEW BUNGALOW, 4½ ROOMS, NO steps. Phone 2-5075.

150 HOUSES FOR SALE

QUADRA

$10,900 — Modern stucco home of five spacious rooms, full basement, drive-in garage. Ideal high-ground Quadra-City location, informal lawn and shade trees. Your purchase of this home could be arranged with $2,500 down and monthly payments of $90 including principal, interest and taxes, or some other suitable arrangement. Owner transferred. We must arrange a sale.
F. Marconi, 2-8111; eves 4-6625

CANADA TRUST CO.
650 View Street

NEAR OAKLANDS SCHOOL

A split-and-span four-room bungalow with full basement and hot-air furnace. Separate garage. Quick possession.
Full price $5750

JOHN GREENWOOD
3-7041 1241 Broad Street
Eves. 7-2734.

CITY—$1800 DOWN

Semi-bung. LR with FP, DR, kit, bath and 1 bedrm down, up 2 bedrms. Full bsmt. Large lot. Good terms. Price $6200

H. A. HUMBER, LTD.
620 View St. 2-9161

THREE MILES NORTH AIRPORT, secluded modern five-roomed house on six park-like acres. Drive-in garage. $11,400. $3,000 will handle. Phone Sidney 596.

FROM OWNER. 3-YEAR-OLD home in Willows district. 6 rooms plus utility and basement. 2-0872.

151 COUNTRY HOMES and PROPERTIES

FRANK MARTIN AGENCIES
1114 BLANSHARD STREET
For Homes With Acreage
Please Call
T. Mullen, Home, 5-5672
Office, 5-3148, 5-1513

CHOICE PROPERTIES OF ANY kind on Saanich peninsula are becoming scarce. We still have a wide variety of listings to choose from. To get fast, courteous service buying or selling call Mr. Huntley at King Realty, 407 Beacon Ave., Sidney. Phone Sidney 200 or 66 evenings.

153 WANTED TO BUY—HOUSES

2 FAMILIES

Just arrived from the East wish to locate in Victoria. One needs a 2 and the other a 3-bedroom home preferably with basements but not essential. If your house is for sale, it may be the one I am looking for. Call now please, this is urgent. Call Stan Evans or Gordon Marshall at 2-2137; eves. 5-5533 or 9-2725.
WESTERN HOMES LTD.

OAK BAY OR VICINITY

2 or 3-bdrm-basement bungalow needed immediately. If you contemplate selling, please phone R. de Montigny, 4-9305; res. 2-6869. Financial Survey Limited.

WANTED 2 TO 6 SUITES IMMEDIATELY

CLIENTS WAITING. ALSO HOME IN ESTEVAN AREA.
Call C. Mallett at Western Homes Ltd. 2-2137 anytime.

$8500 CASH

4 or 5-room bungalow wanted in Gorge, Quadra, City or James Bay areas. Basements optional. Up to $8,500 cash if suitable. Phone Norman Thornber at Western Homes Ltd., 2-2137; eves. 9-1853.

I Need Listings Badly
For expert, fast, courteous service
Please Call
Harold Gaunt, 5-3435; Eves. 2-7704
P. R. BROWN & SONS LTD.
1112 Broad Street

LIST MULTIPLE
CONSULT THE YELLOW PAGES OF YOUR TELEPHONE DIRECTORY OR PHONE 3-2225.

CAN YOU SELL
With a down payment of $1,000 to $2,000. We have definite buyers waiting for homes in any district with these down payments.
Call Mr. Amos, Res. 4-6606
ALFRED CARMICHAEL & CO. LTD.
1239 Broad Street 4-7341

SCHOOL NEAR BY?
A LONG LIST OF CLIENTS are looking for homes close to schools. Phone now if you want TO SELL before school starts. 2-4312 or evenings call Mrs. Buckner, 2-5501 or Mr. Dickie, 3-2640 (days call 2-4312). Dickie & Co., 833 Fort.

HAVE TWO CLIENTS WITH $5,000 and $6,000 for down payment on newer 3-bedroom homes with full high basements suitable for rumpus room. Must be in a good district. Will pay up to $15,000. Call Bel Shragge, eves. 2-8802. King Realty, 2-2131.

MAY I HAVE THE LISTING OF your home? I have several cash clients on hand who wish to obtain suitable homes as soon as possible. Your call to 4-7128 or 5-2589 will be greatly appreciated. Douglas Hawkes, 817 Fort.

CHARM AND SECLUSION
Have definite client with $15,000 for 2-bedroom basement home as above in Oak Bay, Cadboro Bay or Gordon Head district. Call J. Mears, 7-3404. Island Investment Co. Ltd. 4-7146.

URGENT
Young business executive requires three-bedroom full-basement, family home within walking distance to Cadboro Bay shopping centre. Call Mr. Thorneloe, 7-2771. Town & Country Homes Ltd.

154 PROPERTY FOR SALE

SHAWNIGAN LAKE WATERFRONT

Two only, excellent and desirable lots on the peninsula opposite Strathcona Lodge (turn left on Mill Road just before the underpass). Clean foreshore, safe gravel beach for swimming. Lots 1 and 2, 60 ft. waterfront, 450 ft. in depth to road. Price $2,650 each. Exclusive listing. Please call Mr. W. O. Cameron.

GREENLANDS SUBDIVISION
Gordon Head Road, just south of Arbutus Road
CHOICE WOODED LOTS
$750 to $1,000
With frontage from 65 ft. to 90 ft., depth 135 ft.
Minimum floor area, 600 sq. ft.

GORDON HEAD ROAD:

Lot 1	Sold
Lot 2	Sold
Lot 3	Sold
Lot 4	Sold

GREENLANDS ROAD:

Lot 1	Sold
Lot 2	1950
Lot 4	1900
Lot 6	Sold
Lot 7	Sold
Lots 8 to 14, each	1850
Lot 15	Sold

MT. TOLMIE
High lot. Fine views. 80 ft. frontage. Price $1,750

SEE OUR SIGN
and select your lot today!
Exclusive Agents
THE B.C. LAND & INVESTMENT AGENCY LTD.
922 Government Street 4-4115

153 WANTED TO BUY—HOUSES

HOME WANTED FOR FAMILY now in an apartment. They would like to move Oct. 1 or sooner. If you have a reasonably priced home, please phone me anytime. 4-9827. S. Hargrave, Realtor, Central Bldg.

WATERFRONT OR PLEASANT surrounding, modern home or one with possibilities. Very low or no down payment desired. Can pay up to $200 per month. 2-8001.

WANTED
3-bedroom home, full basement, through VLA. Approximately 2 acres required. Phone 4-5057.

WANTED—2 OR 3-BEDROOM HOUSE on at least 1.6 acres. Victoria Press, Box 1165.

154 PROPERTY FOR SALE

3-BEDROOM HOME ON 5¾ ACRES of high ground, 3 miles from City Hall. Full basement. Hardwood floors. Poultry house, garage and greenhouse, on city bus service. Close to all schools. Low taxes. 4047 Carey Road.

OAK BAY, SEA VIEW LOT. PART cash, make offer. 4-8403 after 6 p.m.

154 PROPERTY FOR SALE

SEA VIEWS
Don't delay. Drive out this weekend to FERNDALE and PAULS TERRACE, and look over the few remaining lots left in this well-planned subdivision.
NHA APPROVED
Plan available on request.
From $1,450 up.
Bel Shragge, eves. 2-8802.
KING REALTY, 2-2131.

PORTAGE PARK SUBDIVISION.
WATERFRONT, PARK AND VIEW LOTS.
$700 - $1,400.
OFF HELMCKEN AT NEW ISLAND HIGHWAY.
7-2965.

WATERFRONT LOT
1 acre on Marine Drive near Mt. Douglas, could be divided into 2 choice lots. $4,750. Stewart Clark & Co., 5-2481; eves., Mr. Custance 3-7950.

NORTH SAANICH PROPERTIES
Gordon Hulme Ltd. Sidney 120

154 PROPERTY FOR SALE

VIEW LOT, GONZALES HILL, APproximately one-half acre, partly landscaped. Offers invited. Heisterman & Company, 1121 Blanshard St. 3-4161.

DOUGLAS VALLEY SUBDIVISION, Douglas and Kenneth Streets, 14 choice building lots. Island investment Co Ltd. 774 Fort Street. 4-7146 days. 4-6171 or 9-2611 eves.

WATERFRONT LOT, NICELY treed; 90-ft. frontage. Ten Mile Point; water and light; approximately ½ acre. $2,750. Apply E. E. Heath, 625 Yates.

FINE BUILDING LOT 70'x125' Fairburn Drive. Price $1,050. Phone 4-9672.

N.H.A. LOT, HIGH LOCATION, LONdonderry Road. Phone 5-1139, after 5.30 p.m.

MT. TOLMIE-UNIVERSITY SCHOOL area. Lots 63x100 on sewer route. 4-1656.

OAK BAY, BEAUTIFUL TREED lot, 82x217. No. 1 Woodburn. $3,200. 3-5474.

GOOD BUILDING LOT, 50x140, Beach Drive, Brentwood. Asking $1,950. Open to offers. 4-4316.

155 PROPERTY WANTED

SIDE-BY-SIDE or UP-AND-DOWN

Cash client wants a duplex in city or Esquimalt or Gorge up to $14,000. 3 bedrooms preferred. Phone J. D. Smith, 4-8054 or eves. 3-5884.

NORTHWESTERN SECURITIES OF VICTORIA LTD.

156 ACREAGE FOR SALE and WANTED

ACREAGE WANTED
Big demand for acreage from 2 to 50 acres. If you are thinking of selling, call H. G. Dalby & Co. Ltd, 3-6241. Ask for Mr. Kemp, eve. 5-2597.

ANYTHING
You don't need? Sell it for cash through classified ads.

158 FARMS FOR SALE and WANTED

DAIRY FARM

20 acres, extra land under lease. Five-room house, full basement; barn, outbuildings; 18 head. Property valuable as future subdivision $25,000
Good terms available.
GORDON HULME LTD.
Sidney. Phone 120; res. 297-R.

PROFIT BUILDERS

FOR RESULTS USE CLASSIFIED ADS

Whopping Turnout To See Exhibition

MINNEAPOLIS (AP) — Cincinnati's slugging power came too late—in a four-run ninth-ning—and Detroit beat the Redlegs, 6-5, Monday night in a major league exhibition baseball game.

The two big league teams drew a record throng of 21,689, largest in the two-year history of the stadium.

Detroit built a 6-1 lead into the final inning. Then a walk, a double, a single and George Crowe's line drive homer over the right-field fence brought Cincinnati four runs.

AUCTION SALE ADS ON PAGE 6

EATON'S Open All Day WEDNESDAY

Shop DOWNTOWN til 5.30

Maker's Clearance of Costume Jewellery at Half Usual Price!

Special Purchase of 2,000 Pieces

Shop Early Wednesday for Your Choice!

Choose from over 2,000 pieces of better quality costume jewellery! Extraordinary value! . . . a sparkling selection to choose from! Included in the group are necklets, earrings, bracelets and glamour pins. Some are set with attractive imitation coloured stones, set in white or yellow metal. Make your choice early in single pieces or make up into matched sets. Buy for yourself or as welcome gift pieces.

Regular Prices 2.00 to 4.00

Special Wednesday, each **1.00 to 2.00**

EATON'S—Jewellery, Main Floor. Phone 2-7141

Clearance! Imported Model Millinery

Own the French or New York hat you've always dreamed of owning . . . without blowing your budget sky-high. EATON'S clears French and New York models designed by famous milliners at three low prices. Be among the early shoppers . . . get best choice! **Special,** each

5.00, 10.00 and 15.00

EATON'S—Millinery, Second Floor. Phone 2-7141

Clearance of Demonstrator and Trade-in CAMERAS

All in good working order . . . all priced for unusual savings!

Kodak Pony
828 camera with f4.5 lens with shutter speeds from 1/25th to 1/200th second. One only. A dandy camera for the novice or expert. **Special** 17.00

35 mm. Camera
Retina 35 mm. camera with F2 lens, compur rapid shutter. Coupled range finder. **Special,** with case 55.00

Optina IA 35-mm. Camera
For the coloured slide enthusiast here's a camera value hard to beat. Features f2.8 lens, rapid film advance lever. One only. Comes complete with case at this special price. **Special** 32.00

Folding Camera
One only . . . Baldafix folding camera with f6.3 lens. Comes complete with carrying case and flash attachment. **Special** 14.50
One only . . . Baldafix folding camera with f6.3 lens. **Special** 12.00

Minolta Camera
Another special value for the 35-mm. camera fan. This one brings you f3.5 lens, rapid film advance lever. Complete with carrying case. One only. **Special** 55.00

Zeiss Nettar
One only . . . folding camera with f4.5 lens. Shutter speeds from 1 second to 1/300th second. **Special,** each 22.50

Zeiss Nettar
One only . . . folding camera with f4.5 lens. Shutter speeds from 1/25th to 1/200th second. **Special,** each 19.95

EATON'S—Camera Counter, Main Floor. Phone 2-7141

Men's Blue Jeans

Styled for Work or Play, At a Special Wednesday Price

This sturdy denim is "Sanforized" for lasting fit—reinforced at points of strain and rivetted at pockets for extra long wear. Well-cut for comfort, whether you wear them on the job or just loafing at home. Sizes 30 to 42.
Special, pair

3.59
2 for 7.00

EATON'S—Men's Work Clothing, Lower Main Floor. Phone 2-7141

Save Wednesday on Men's Sport Shirts

Cut to give you the easy-going comfort you want . . . styled to give you the good looks you want, whether you're vacationing out of town or spending your leisure time relaxing around home. Styled with long sleeves in washable cotton prints and rayons with colourful designs. Blues, greys, whites and wine tones in small, medium and large sizes. **Special,** each

2.99

EATON'S—Men's Wear, Main Floor. Phone 2-7141

EATON'S Bargain Basement

Women's Swimsuits
Attractive printed cotton fabric bathing suits with elasticized back, one strap, shirred front, pleated bustline. Small, medium and large. **Special,** each 1.99

Girls' Skirts
Cotton and rayon blend skirts in all round pleated style. Pink, blue or green in sizes 3 to 6x. Buy now for back-to-school wear. **Special,** each 1.29

"Baby Doll" Pyjamas
"Sanforized" cotton broadcloth pyjamas in popular "baby doll" styling. Tops are sleeveless with embroidered trim. Pantie style bottoms with elastic waist. Blue and pink, in medium and large sizes. **Special,** pair 1.44

Straw Handbags
Several smart styles to choose from. You'll find them handy for shopping, packing your beach wear, picnics, etc. Natural shade with colourful trims . . . some are extra practical with plastic linings. **Special,** each 1.00

Infants' Vests
Well made little cotton vests, pull-on style. White only in sizes 3 to 24 months. **Special,** each 44c

Tee Shirts
Women's English knit cotton string tee shirts in assorted colours and neckline styles. Plain or fancy knits in small, medium and large sizes. **Special,** each 1.44

Women's Slips
Nylon or rayon slips for women. Generously lace trimmed bodice and hemline and styled with adjustable shoulder straps. Sizes 32 to 42. **Special,** each 1.99

Chix Diapers
Soft, absorbent cotton gauze diapers. Irregulars, but this should not affect the wearing qualities. Size about 18x36 inches. **Special,** dozen 3.29

Cotton Yardage
36-inch width krinkle cotton in plain and printed designs. Suitable for children's and women's wear. **Special,** yard 49c

EATON'S—Bargain Basement. Phone 2-7141

Clearance of 3-Ply Fingering

Knitters, take advantage of this special offer! Three-ply fingering, reinforced with nylon for extra strength and wear. Shrink-resistant . . . suitable for socks, sweaters and most knitting needs. Be early to choose from a good selection of colours. Approximately 1-ounce balls. **Special,** ball

33c

EATON'S—Wools and Fancy Goods, Third Floor. Phone 2-7141

It Pays to Shop at EATON'S
Store Hours: 9 a.m. to 5.30 p.m. daily. Friday, 9 a.m. to 9 p.m.
Phone 2-7141 or Toll-Free Zenith 6100
THE T. EATON Co CANADA LIMITED

EATON'S Open All Day WEDNESDAY

Shop DOWNTOWN 'til 5.30

More and More Wise Victorians Are Shopping at EATON'S
Open All Day Wednesday . . . Shown on This Page Are Extra Special Values—
Featuring Values From Our

Semi-Annual Sale of Furniture and House Furnishings!

A Special Offer Timed for the Preserving Season!

VIKING Chest and Upright Freezers

Plus A Bonus to You of **40.00** Worth of Frozen Foods of Your Choice!

Now with the canning season at its height we offer our own dependable Viking freezers at a special low Semi-Annual Sale price! And if you buy Wednesday you'll save even more! You'll receive an extra bonus, approximately 40.00 worth of frozen foods of your own choice! Take advantage of this special offer . . . choose from the following models in 10, 15 and 20 cu. ft. sizes:

Upright Models		Chest Models	
Model V5710—Semi-Annual Sale Price, each	309.95	Model H5710—Semi-Annual Sale Price, each	289.95
Model V5715—Semi-Annual Sale Price, each	379.95	Model H5715—Semi-Annual Sale Price, each	349.95
Model V5720, Semi-Annual Sale Price, each	469.95	Model H5720—Semi-Annual Sale Price, each	399.95

Budget Plan Terms Available With NO DOWN PAYMENT

EATON'S—Major Appliances, Main Floor, House Furnishings Building, Phone 2-7141

1 o'Clock Specials

On Sale 1 p.m. to 2 p.m.
If Quantities Last
Please, No Telephone or Mail Orders

Cotton Dusters
Clearing From Regular Stock!
Ordinarily 3.99 and 4.99. Women's crisp, cool cotton dusters. Cotton prints have mandarin collar, ¾ sleeves, pleat at back. Cotton plisses have short puff sleeves, V-neck. Assorted colours and sizes. **1 o'Clock Special,** each **2.99**
EATON'S—Housecoats, Second Floor

Boys' Sport Shirts
Stock Up Wednesday
Well-tailored, long-sleeved sports shirts with neat-fitting two-way collar. Check or novelty patterns to choose from. Sizes 6 to 16 in the group. **1 o'Clock Special,** each **99¢**
EATON'S—Boys' Wear, Third Floor

Women's Tee Shirts
Priced for Clearance
A large selection of styles and colours in popular cotton knit tee shirts. Shop sharp at 1 o'clock for your choice. Small, medium and large sizes. **1 o'Clock Special,** each **66¢ to 2.97**
EATON'S—Sportswear, Second Floor

Summer Fabrics
Buy Now and Save!
Sailcloth and Sail-Ho fabrics in plain colours and attractive print designs. Suitable for all types of sports clothes. Washable and colourfast. 36 inches wide. **1 o'Clock Special,** yard **79¢**
EATON'S—Fabrics, Third Floor

Chip 'n' Dip Servers
A wonderful idea for shower or wedding gifts! Choose from pastel shades of pink, green, blue or yellow. **Regularly 5.99. 1 o'Clock Special,** each **2.99**
EATON'S—China, Main Floor, House Furnishings Building

Stainless Steel Flatware
Popular Canadian Pattern
Choose from moco spoons, teaspoons, salad forks, butter knives, dessert forks, table knives, dessert spoons, iced tea spoons, butter spreader, R.B. soup spoons, berry spoons. Regular 65c to 1.75 each. **1 o'Clock Special,** each **32¢ to 87¢**
EATON'S—Silverware, Main Floor

Hose Nozzle
Self-Closing Type
Chromium-plated hose nozzle with automatic shut-off. Controls water spray from a mist to a gush. Buy Wednesday at this special low price. **1 o'Clock Special,** each **89¢**
EATON'S—Garden Shop, Lower Main Floor

Men's Tee Shirts
Clearing at a Budget Price!
Cool waffle-knit cotton tee shirts in navy blue only. Styled with crew neckline and short sleeves. Medium and large sizes only. **1 o'Clock Special,** each **66¢**
EATON'S—Bargain Basement

Hasti-Notes
A Special Low Price!
Choose from many attractive designs in these hasti-notes—keep a good supply for all those quick little notes you send off during the year. 12 notes and 12 envelopes to a box, limit of 2 boxes per customer. **1 o'Clock Special,** each **39¢**
EATON'S—Stationery, Main Floor

Enjoy a Delicious Meal
Between 11.30 a.m. and 2.30 p.m.
In the Victoria Room
Roast Stuffed Shoulder of Veal · Brown Gravy · Parslied Steamed New Potatoes · Carrot Fingers · Roll and Butter · Ice Cream · Tea or Coffee
Special, **1.00**
EATON'S—Victoria Room, Fourth Floor

In the Snack Bar
Individual Beef Pot Pie · Parslied Steamed New Potatoes · Mixed Vegetables · Bread and Butter
Special, **55c**
EATON'S—Snack Bar, Lower Main Floor

1/3 off Regular Dinnerware Sets

Clearance Open Stock Patterns by Famous Makers English Fine China

This Semi-Annual Event features sets for 4 to 8 persons! Many are one of a kind, so shop early! Shop and save, too, on open stock dinnerware oddments clearing at ⅓ off!

"Fernella"
Reg. 49.50. Save 16.50
Service for 8 by Melba. Special, 40 pieces **33.00**

"Love in the Mist"
Reg. 49.95. Save 16.95
Service for 8 by Adderley. Special, 40 pieces **33.00**

"Golden Pink"
Reg. 103.60. Save 34.60
Service for 8 by Foley. Special, 40 pieces **69.00**

"Lillium"
Reg. 125.00. Save 41.66
Service for 8 by Paragon. Special, 42 pieces **83.34**

"Ascot," by Royal Doulton
Reg. 69.20. Save 23.10
Service for 4. Special, 20 pieces **45.90**

"Portuguese" China
Reg. 49.95. Save 16.95
Service for 6. Special, 36 pieces **33.00**

"Spring Zephyr"
Reg. 127.20. Save 42.40
Service for 8 by Royal Doulton. Special, 40 pieces **84.80**

"Silver Bell"
Reg. 125.00. Save 41.66
Service for 6 by Paragon. Special, 42 pieces **83.34**

EATON'S—China, Main Floor, House Furnishings Building, Phone 2-7141

Dinnerware Oddments
½ Off Regular Prices
Odd pieces of finest china by well-known makers clearing at savings of half! Choose from the following patterns: Essex, Passion Flower, Adrian, Arcadia (Coalport), Ascot, Beaufort, Pastoral, Fairford, Posy Sprays, Beverley, Bromley, Columbia, Coronation Ruby, Sevres groups. Reg. 2.05 to 27.50.
Semi-Annual Sale Prices,
1.00 to 13.75

Keep Your Garden Looking Trim With These Specially Priced Items

Ball-Bearing Lawn Mower
Your lawn will always look well cared for when you can keep it trimmed with this smooth-running mower. 14-inch cut with Sheffield steel blades. Ball bearings, rubber-tired wheels. Special, each **13.99**

Sprinkler Hose
Single tube plastic hose with hundreds of vulcanized perforations to give a fine, even spray over large or difficult to reach areas. 25 ft. long, brass couplings. Special, each **99¢**

Garden Hose
Popular 50-foot length of plastic garden hose with stamped brass couplings. Will not crack or peel has full ½ inch diameter. Special, each **3.29**

Hose Nozzle
A "must" for most gardens . . . especially at this special Wednesday price. Adjustable brass hose nozzle. Special, each **49¢**

EATON'S—Garden Shop, Lower Main Floor, Phone 2-7141

Special Purchase on Bamboo Matchstick Drapes

Half Price Wednesday
For attractive, modern windows in your home use natural coloured matchstick bamboo drapes. Buy them Wednesday at these special low Semi-Annual Sale prices! These graceful drapes will allow fresh air and filtered sunshine into your rooms while maintaining the privacy desired. And most important . . . no dry cleaning, no sun-fading, easily cleaned!
Semi-Annual Sale Price for standard 7-foot length, sq. ft. 10¢

The following sizes only:

3 x 7-ft. panel, each	2.10	6 x 7-ft. panel, each	4.20
4 x 7-ft. panel, each	2.80	7 x 7-ft. panel, each	4.90
5 x 7-ft. panel, each	3.50	8 x 7-ft. panel, each	5.60

Special I Beam Track complete with runners, brackets and end stops. **Semi-Annual Sale Price, ft. 29c**

EATON'S—Draperies, Second Floor, House Furnishings Building, Phone 2-7141

Open Your EATON REVOLVING CREDIT ACCOUNT with NO DOWN PAYMENT

If You Pay Each Month	5.00	10.00	15.00	20.00	25.00	30.00
You May Buy Up to ...	30.00	60.00	90.00	120.00	150.00	180.00

For Further Information Enquire at the Accounts Office, Third Floor — 2-7141

See Back of Page for More EATON News

Store Hours: 9 a.m. to 5.30 p.m. daily. Friday, 9 a.m. to 9 p.m.
Phone 2-7141 or Toll-Free Zenith 6100

THE T. EATON Co CANADA LIMITED

Weather: Cloudy With Sunny Periods
Details on Page 5

Victoria Daily Times

The Home Paper
TELEPHONE 2-3131
Circulation (to 8 p.m.) ____2-3131
Classified (to 8 p.m.) ____2-3131

VOL. 124, No. 183 ** VICTORIA, B.C., TUESDAY, AUGUST 6, 1957—22 PAGES PRICE: 10 CENTS SATURDAY 14 CENTS

$28 MILLION ESTATE OF BEY CONFISCATED

TUNIS (AP)—The new Republic of Tunisia today confiscated all property belonging to the deposed Bey of Tunis and his family.

The holdings are valued at $28,500,000.

Major New Hydro Planned For North End of Island

OH NO, I GOT THIS SPACE FIRST

Civil servant Bill Nuttall, 144 Mr. Nuttall pushed and muttered. B.C. Government, dashed to Superior Street Electric line gang eased the tension. at 8.30 a.m. today when colleagues Car escaped with slight dent. Pole was told him tired power line pole was fractured at butt, will go into retirement.—(Times photo)

Peer Slapped For Repeating Royal 'Slur'

(From Times News Services)

LONDON—An angry Briton slapped Lord Altrincham on the face tonight after he repeated his complaints against Queen Elizabeth's royal retainers in a nationwide television broadcast.

The outspoken peer was accosted when he left the headquarters of the Independent Television Authority in downtown London.

Lord Altrincham, whose complaints against royal "priggishness" fired off a nation-wide tempest, had just told a TV audience he had not meant to be "personal or beastly" in his criticism of the Queen.

But he said "the boss" should fire some of her advisors.

A crowd was waiting when Lord Altrincham left the studios and one man stepped up to him, aimed a forceful slap at his face and cried out: "That's for insulting our Queen."

Lord Altrincham, a husky 33, haughtily replied, "You can't even hit hard enough." He did not return the blow.

GRABBED BY POLICE

Two husky bobbies, meanwhile, grabbed the attacker and marched him off to Bow Street police station.

The man who delivered the slap was short and grey-headed and barely could reach up to the tall, lithe peer.

The outspoken peer refused to retract his criticisms of the Queen's court. But he denied that his royal criticism were "personal."

"They were not meant to be personal or beastly or anything like that," Altrincham said. "I have only the warmest personal feelings for the Queen as I should."

Altrincham said his criticisms instead were made "in hopes of bringing about a change in the atmosphere which surrounds the Queen and in the country's attitude toward the monarchy."

APOLOGY DEMANDED

In a television appearance immediately after Altrincham's, but over the nationalized British Broadcasting Company, the leading councillor of the city of Altrincham called on the peer to "apologize publicly" to the Queen.

"The Queen is the head of our family," Councillor Edward Chorlton said. "She should not be criticized in public by peer or commoner and a peer like Lord Altrincham should certainly know better."

Meanwhile, Lord Altrincham found a friend today in the League Against Cruel Sports—the people who side with the foxes against the aristocratic hunting set.

"We congratulate Lord Altringham on his outspoken and forthright comments on the tweedy nature of the mediocrities who surround the present Queen," said the league's executive committee.

'NOT SERIOUS'

Reported in good condition after surgery, Mrs. Dwight D. Eisenhower was resting today in Walter Reed Hospital in Washington. The operation was for "a benign condition" and took two hours to perform.

British Set To Attack Rebels

MANAMA, Bahrein (Reuters)—British ground forces which have been moving into Oman now are ready to start counter - attacks against rebel tribesmen, an official communique announced today.

As the British troops made last-minute preparations at a newly prepared field base, representatives of the Arab League met in Cairo to formulate a uniform plan of aid for Oman in its "struggle against the British."

The league already has called on Communist China and 19 other Afro-Asian states, as well at its own members, to intervene in the fighting between the rebellious Iman of Oman and the pro-British sultan. The Imam's representative in Cairo Monday also asked the United States and Russia to stop the fighting.

Preparations for British ground moves followed numerous RAF strikes by rocket-firing jet fighters against large stone and mud forts controlled by the Iman.

BASE READY

An official British spokesman said Brig. J. A. R. Robertson, who is commanding ground forces in the Arabian peninsula state, has established a logistical field headquarters in Oman in readiness for operations against rebel tribesmen.

Open Sky Plan For All Bases Asked by Reds

LONDON (UP)—The Soviet Union asked today why the Western disarmament proposal for open skies inspection did not include American and NATO bases in North Africa, the Near East, Turkey and Pakistan.

The question was the first official Russian reaction to the plan advanced last week at the five-power disarmament conference here by U.S. Secretary of State John Foster Dulles.

It was put before today's session of the conference by Soviet delegate Valerian Zorin as one of three formal questions in which he sought further information about the West's plan.

Dulles set forth the Western proposal last Friday. He offered to open all the United States and most of Western Europe to air and ground inspection in exchange for similar rights in the entire Soviet Union.

The first proposal was to open all the territory of North America north of the Mexican border to air and ground inspection in return for similar inspection of all of the Soviet Union.

Should this proposal be rejected, the Western powers offered similar inspection of an Arctic zone to include all of the Soviet Union, Canada, Alaska, Denmark and Norway north of the Arctic circle, and specified portions of the United States and the Soviet Union, as well as the Kamchatka Peninsula, the Aleutians and Kuriles Islands.

If the Soviet Union accepts either of these zones, a zone of inspection in Europe will be offered. This would extend southward from the Arctic circle.

35,000 HP Plant For Power Board

By PETER MURRAY

Plans for a major new hydro development on the northern end of Vancouver Island were disclosed today by the B.C. Power Commission.

Cost of the project on the Kokish River is estimated at about $12,000,000.

Commission officials emphasized the development is still in the early planning stages.

An application for a water licence on the river now is before the provincial water rights branch.

A. F. Paget, water rights controller, said he is awaiting detailed plans from the commission and representations from any interested groups before dealing with the application.

The Kokish River flows into the eastern shore of the Island at Beaver Cove, five miles southeast of Alert Bay.

Plans call for an 86-mile, 138,000-volt transmission line to Campbell River to join with the commission's main system.

A rock-fill dam would be built half a mile downstream from the confluence of the east branch of the Kokish, which would raise the level of Bonanza and Ida Lakes.

A 5½-mile conduit, including a 600-foot-long tunnel, would carry the water to the 35,000-horsepower generating station about a mile from Beaver Cove.

The area is one of the most remote on the Island. There are no roads and the only access is by sea or air.

New Road Needed to Build Line

Unless the proposed Kelsey Bay-Port Hardy road is completed by that time, the Commission would have to put through its own road for construction of the transmission line.

Highways department engineers now are surveying the long-talked-of northern road link. Logging firms with big holdings in the area would pay part of the cost.

Logging is the main activity in the region. Northern Pulpwood Ltd. has an operation in the Kokish Valley and a base camp at Beaver Cove, and Canadian Forest Products has a shipping centre at Beaver Cove.

The new hydro project would supply low-cost power to Port Hardy and Beaver Cove, and likely increase the demand there.

Total area drained by the Kokish is 110 square miles. It is not considered to be a fish river and no problem is expected in this regard.

The Kokish runs almost parallel to the larger Nimpkish River but has a greater head than the Nimpkish.

Exact estimate of the cost has not been determined, but Commission officials said it would be at least as much as the Ash River development, which is expected to cost $12,000,000.

The Ash River project, first stage in the three-part Somass Valley development in the Alberni district, is of a similar size.

Cost of transmission lines is a major item in both projects.

The Kokish River plan is the Power Commission's latest in its efforts to keep pace with the rapidly-expanding demand for power on Vancouver Island.

The fact that it is going so far north indicates there are few suitable hydro sites left on the Island.

Besides the Somass Valley and Upper Campbell developments now underway, the Commission is investigating the possibility of harnessing the Homathko River on the mainland and bringing the power across to the Island.

Mine Union Asks Retaliation Against U.S. Metal Tariff Boost

By VICTOR MACKIE
Times Ottawa Correspondent

OTTAWA—A plea to the Canadian government to stockpile lead, zinc and copper and to consider retaliatory action against the United States if the American Congress approves higher tariffs against base metals, was made Tuesday to the Canadian government by a delegation from the International Union of Mine, Mill and Smelter Workers.

A brief was submitted to Prime Minister John Diefenbaker, Hon. Gordon Churchill, minister of trade and commerce; Hon. Davie Fulton, justice minister, and Hon Leon Balcer, solicitor-general, by the executive of the union.

The union said unemployment was already mounting in the base metal industry as a result of falling world prices. Five base metal producers had already shut down and the largest, the Consolidated Mining and Smelting Company of British Columbia, was cutting down production.

To provide immediate relief the union officers asked the government to establish support prices and to stockpile lead, zinc and copper.

Nels Thibault, Sudbury, president; Harvey Murphy, Vancouver, vice-president; William Kennedy, Winnipeg, national vice-president, and W. Longridge, Toronto, secretary treasurer, headed the delegation.

In their brief the union officers contended that the new sliding scale of tariffs on lead and zinc proposed to the U.S. Congress by President Eisenhower's administration would raise duties three times as high as those now in effect and intensify the instability of an already unstable industry.

"Accordingly the union urges the government of Canada to consider taking "retaliatory action," the brief declared.

Messrs. Thibault and Murphy said they received a good hearing from the cabinet and that the cabinet ministers promised that the government would give early consideration to the problems outlined in the brief.

The submission said: "The U.S. is dependent not only on Canadian lead and zinc which they now propose as far as possible to exclude, but it is even more dependent on Canadian nickel, Canadian iron ore, Canadian asbestos and Canadian pulp and paper.

"Let the U.S. government be told that if the higher tariffs proposed against lead and zinc are put into effect, Canada for its part will tax and place restrictions on the export to the U.S. of nickel, iron ore, asbestos and pulp and paper," the brief said.

French Troops Ambushed By Algerians

ALGIERS (Reuters)—French troops backed by planes and artillery today battled with a large Algerian rebel band that killed 21 soldiers in an ambush in the rugged Bou Zegba mountains.

Reports reaching here said 21 other French soldiers were missing and 20 wounded in the ambush. Sixteen rebels were reported killed.

Fires started by shells and bombs could be seen in Algiers, 44 miles away from the battle area.

Five French generals commanded the operation. The rebels were reported armed with mortars, bazookas and machine-guns.

According to reports, a unit of French soldiers mistook the rebels—dressed in khaki uniforms and steel helmets—for their own and were shot down at point-blank range.

Gov't Appointments Expected Wednesday

OTTAWA (CP)—Prime Minister Diefenbaker said today he will announce appointments of some new cabinet members and parliamentary assistants Wednesday.

Mr. Diefenbaker, talking to a reporter, declined to say how many in each category would be named.

He would say only that there would be "some" of each.

There now are five cabinet vacancies, and Mr. Diefenbaker has 16 ministers besides himself. He holds temporarily the external affairs portfolio.

The ministerial vacancies are agriculture, defence production, health and welfare, citizenship and immigration, and mines and technical surveys.

It is expected one of the new appointments will be to the agriculture portfolio, now held by Resources Minister Harkness.

The parliamentary assistants will be the first appointed by Mr. Diefenbaker since his government took office June 21.

The preceding Liberal government had up to about 15 assistants at various times.

Mr. Diefenbaker said he expected the appointments would be made public about noon Wednesday.

Anti A-Bomb Demonstrators Held in U.S.

ATOMIC TEST SITE, Nev. (AP) — Eleven demonstrators against atomic tests were arrested today as they attempted to enter the Nevada test site.

There was no violence as Atomic Energy Commission guards took the demonstrators into custody at the main gate of Camp Mercury, headquarters for the U.S. nuclear testing program.

The demonstrators are members of the committee for non-violent action against nuclear weapons. The group's membership comes from pacific organizations throughout the country.

The first group of three which started through the gate was led by Lawrence Scott, 48, ordained Baptist minister, formerly of Chicago and Kansas City.

AEC guards arrested them when they advanced two feet inside the gate.

The arrests were made under the state's trespass law.

PRAYER FOR TODAY

O God, who created the morning freshness and sparkling dew, renew in our lives each new day fresh hope and the will to move on to the day's tasks with zeal. Strengthen our determination to do the work before us to the best of our ability, knowing that Thou wilt show us the answer to the most difficult problems if we will put our trust in Thee. In Jesus' name we pray. Amen.

Bennett Rejects Debate Challenge On Debt, BCHIS

Premier Bennett has declined an invitation by Erhart Regier, CCF MP for Burnaby-Coquitlam, to debate British Columbia's debt picture and hospital insurance.

Mr. Regier issued the challenge after the premier sent out a challenge of his own to the editors of a Vancouver newspaper. (The newspaper suggested Mr. Bennett write a letter instead).

To Mr. Regier's invitation the premier said Monday:

"We have lots of debates on these subjects in the proper place—the legislature — where the CCF is represented."

Lou Boudreau Fired

CHICAGO (AP) — Lou Boudreau was replaced today as manager of Kansas City Athletics by Harry Craft, a coach with the American League club.

Bomb Blast in Store Marks Cuban Unrest

HAVANA, Cuba (UP) — A bomb exploded in a Woolworth store in the heart of Havana today, killing one person and injuring eight others. Some of the injured were reported in serious condition.

The rest of the city generally was quiet. There was no sign of a predicted general strike, since attempts to start a walkout apparently had failed.

In Santiago, a stronghold of rebel sympathizers, Americans who work there were sending their wives and children to safer places. It was reported that mounting tension in the capital city of Oriente Province might explode into large-scale violence at any time.

It was in Santiago that a demonstration against President Fulgencio Batista last Wednesday caused some friction in Cuban-American affairs.

The demonstration was staged during a visit to that city by U.S. Ambassador Earl E. T. Smith. Santiago police acted forcefully to crush the opposition, and Smith criticized the police brutality.

Cuban critics promptly condemned Smith for his comments, but U.S. Secretary of State John Foster Dulles gave the Ambassador a vote of confidence in Washington today.

Dulles told his news conference that Smith's remarks may have been technically unwarranted. But Dulles said he felt the Ambassador's comments were a very human reaction, and he hoped the Cuban government would understand them in their proper frame of reference.

Ten to 15 wives of U.S. employees of the Texas company's 14-million-dollar refinery in Santiago have left this troubled provincial capital in the past few days. Others are expected to leave soon.

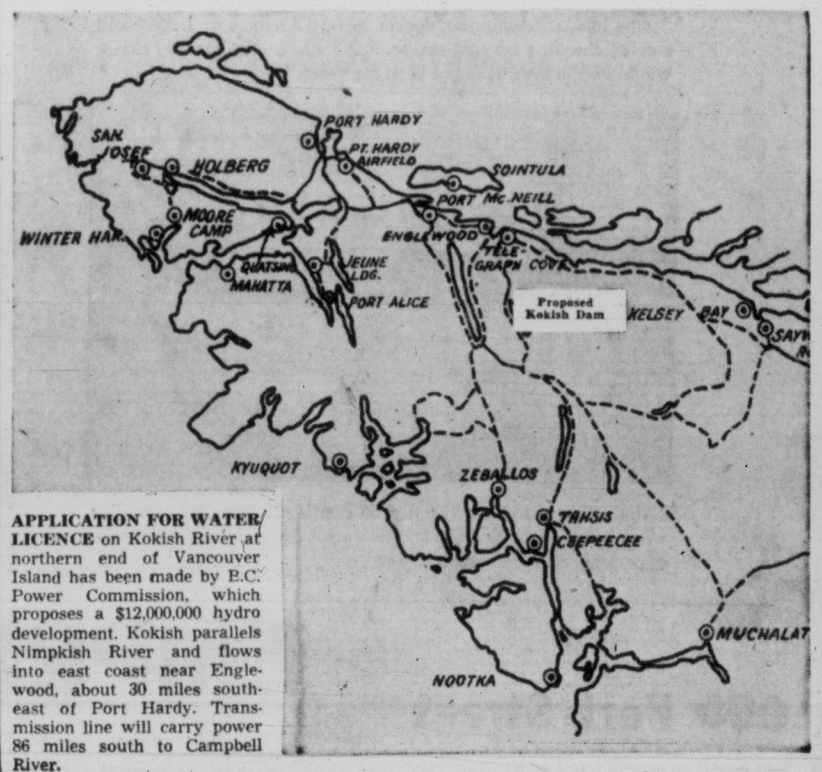

APPLICATION FOR WATER LICENCE on Kokish River at northern end of Vancouver Island has been made by B.C. Power Commission, which proposes a $12,000,000 hydro development. Kokish parallels Nimpkish River and flows into east coast near Englewood, about 30 miles southeast of Port Hardy. Transmission line will carry power 86 miles south to Campbell River.

Index to Inside Pages

	Page
U.S. Cyprus Aid Asked by Britain	2
Vancouver Pair Convicted of Extortion	3
Worker Missing for Eight Days	7

Ask The Times 13	Finance 6	Sports 8, 9
Bridge 16	Home Garden 5	Stott 5
Classified 16	Island Digest 7	Things To See 11
Comics 10	Penny Saver 14	Women 14, 15
Dr. Alvarez 5	Radio 18	Why Grow Old? 14
Entertainment 11	Roberts 13	Your Horoscope 19
Etiquette 14		

Feller who sed th' fust hunderd years are th' hardest must hev had centennial project plannin' in mind.

★ ★ ★

Power plants sure take a lot o' waterin'.

★ ★ ★

Would y' call thet peer who got slapped a belted earl?

Bulganin Denies Illness Rumors

MOSCOW (Reuters)—Premier Bulganin scotched any rumors about his health Monday night by his robust apperance at a World Youth Festival reception here.

Bulganin appeared in fine fettle as he raised several glasses of wine during toasts 3,000 delegates. Speculation about his health had followed his withdrawal from the top-level Soviet delegation going to East Germany Wednesday.

Party Chief Nikita Khrushchev was mobbed at the dinner by autograph hunters who pushed any piece of paper handy—including cheque books and bus tickets—for him to sign. The enthusiastic crowds shouted "duzba" friendship as they grabbed him around the neck.

Khrushchev was accompanied by Deputy Premier Anastas Mikoyan, Defence Minister Georgi Zhukov and other members of the praesidium.

Many western ambassadors, including those of the United States, Britain, France and Italy, declined to come to the reception. They said their governments were not associated with the festival aims.

Speculation has been rife in the West that Bulganin may be ousted as premier.

Many experts believe Bulganin may have lost out in the big shakeup which brought the dismissals of Georgi Malenkov, Vyacheslav Molotov and Lazar Kaganovich from the party central committee last month. It was thought that he first sided with the Molotov faction but switched when he saw Khrushchev had the winning votes.

In Cario Monday, the representative of the Iman of Oman, fighting a pro-British sultan in a tribal war, went to the Soviet Embassy to deliver a message asking Russian aid to stop the fighting in the Arabian peninsula state. "It is better to change the name of the recipient from Marshal Bulganin to President Klimenti Voroshilov," the embassy said.

Observers think that if Bulganin does fall it will not affect Soviet policy-making, since he was largely a figure-head premier.

WHITE HOUSE TO BE HOME FOR QUEEN

WASHINGTON (AP) — Queen Elizabeth and Prince Philip will stay at the White House during their Washington visit in October.

There had been some doubt whether the Royal Couple would be guests in the White House or in nearby Blair House, where distinguished foreign guests usually are housed.

Presidential press secretary James C. Hagerty announced the decision today with the explanation that President and Mrs. Eisenhower are personal friends of the Queen and her husband and would like to have them in the White House where there will be an opportunity for informal chats.

Appointment of 685 teachers, 34 more than taught here last year, has been almost completed by Greater Victoria School Board it was announced today. There were 135 new appointments. The district student body is expected to number over 19,000 when school starts September 3. This is 1,000 more than were registered last year. Late registrations will be accepted at district schools later this month. Details will be announced.

CMDR. G. L. AMYOT

Amyot Gets Ottawa Post

At present director of studies at HMCS Venture, Cmdr. George L. Amyot has been posted to naval headquarters, Ottawa, as deputy director of education.

He succeeds Cmdr. James D. Armstrong, who has been promoted to director of education, succeeding Capt. Kenneth L. Miller, who will retire Aug. 12.

New director of studies at Venture will be Cmdr. Irvine F. Ritchie.

Liquor Store Vote Opposed By Norris

It is up to the Liquor Control Board to decide whether or not Oak Bay can have a liquor store outlet, Reeve Fred Norris told his council Monday.

He was commenting on a suggestion by Councillor Fred Hawes that a referendum on the subject be taken among residents. Whether the vote was "yes" or "no", would have little bearing on the government board's decision, said the reeve.

The matter came up at council before a letter from LCB chairman Col. Donald McGugan was received and filed.

The letter was in answer to a council query asking feasibility of establishing the store, and enclosed signatures of approval from some 180 citizens.

The LCB reply was inconclusive, council agreed.

Reeve Norris said "To let him get away with an answer like that is balderdash."

Council also approved contract award for construction of a new municipal hall on the site of the old Oak Bay High School to Pollard Construction Co. for a low bid of $184,481 of the five tenders received.

HEALTH BILLS FOR REFUGEES PILING UP

By VICTOR MACKIE
Times Ottawa Correspondent

OTTAWA—Health bills are piling up here as a result of Canada's generous open-door immigration policy for Hungarian refugees when the strict health requirements of the Immigration Act were waived.

Health authorities here today said about 10 per cent of the 33,000 refugee immigrants are now hospitalized or under active treatment for two diseases, tuberculosis and syphillis.

The two diseases bar immigrants from coming to Canada under normal conditions, but the barriers were lifted when Canada swung wide its doors to admit Hungarians after Communist Russia moved into that country.

The daily hospitalization and medical costs are now well over $25,000. The bills go to the National Health and Welfare Department.

Health authorities reported the rate of active TB cases among the immigrants is 5 per cent, or over. The rate for active syphillis cases is approximately the same.

U.S. Cyprus Aid Asked by Britain

LONDON (UP) — Britain sought United States support for a solution of the explosive Cyprus issue during last week's visit of Secretary of State John Foster Dulles but Dulles was cool to the idea, official sources disclosed today.

The Foreign Office also said it had been "in diplomatic contact" with both Greece and Turkey over the possibility of direct negotiations on the future of the troubled Mediterranean island.

The new moves followed long deliberations by the British cabinet in which Cyprus Governor Sir John Harding took part.

The Foreign Office denied Athens reports that London has actually sent out invitations to Greece and Turkey to a full-dress conference. The present efforts are described as preliminary soundings.

Present feelers are for a round table conference among Britain, Greece and Turkey—the chief parties in the dispute over the island.

But there is hesitation stemming from the dismal experience of the tripartite Cyprus conference convened in London in the summer of 1955 by then Premier Sir Anthony Eden which ended in total failure and in even sharper antagonism between Greece and Turkey.

Britain as well as the other powers want to avoid a repetition of this experience. The plan now is to hold, if possible, a new conference in which the North Atlantic Treaty Organization would be represented as an observer.

NATO has agreed to mediate in the dispute, and NATO Secretary General Paul-Henri Spaak of Belgium is known to be ready to accept such a mandate.

Britain would also want the United States to identify itself with such a move by sending an observer to the projected meeting.

Liz Taylor Has Daughter

NEW YORK (UP) — Actress Elizabeth Taylor, wife of producer Michael Todd, had a girl by caesarian section today, a spokesman at Columbia Presbyterian Hospital said. The baby had not been expected until Oct. 15.

Both Mrs. Todd and the four-pound, 14-ounce baby are doing well, the hospital said.

Like so many other owners...

A GENERAL MOTORS VALUE

I bought Pontiac again!

"Seems like, *suddenly* you decide to buy a new car. I did—and started checking ads and makes. But I was pretty sure my choice would be Pontiac, as it has been for years."

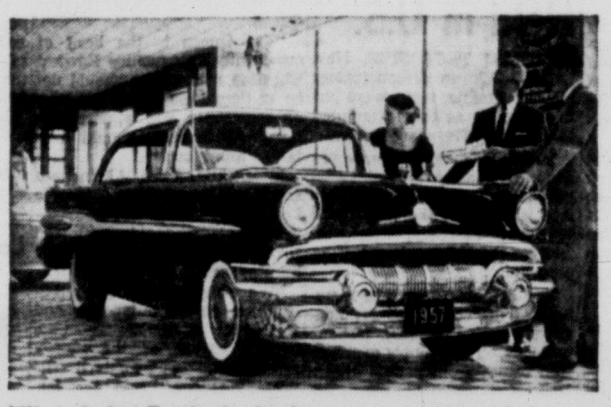

"We looked at Pontiac in the showroom, my wife and I. It's got 'em all beat by miles for looks and style. And Marg—that's my wife—was wild about the new interiors."

"The dealer and I went for a Demonstration Drive. That was my first time behind a '57 Pontiac's wheel—and *what* an experience. Slickest, smoothest car on any road—and it convinced me!"

"I kind of hated to part with my '55 Pontiac . . . running as well as when I bought it. But the trade-in price certainly eased the pain of parting. Still looks good, doesn't it?"

"And here are the neighbours admiring *our* new Pontiac. And after the envious glances and pointed remarks I wouldn't be surprised to see them blossom out in a new Pontiac, too!

Preferred again, and again,

PONTIAC

P-3357A

EMPRESS MOTORS LTD.

900 Fort Street

2-7121

ON THE TIMES

By ART STOTT

The 'Thin Man' and Leisure

WILLIAM Powell, 65, suave and sophisticated, has shaved off his whitening moustache and come to a significant philosophical conclusion.

"A man my age," says the urbane Mr. Powell, "shouldn't have to work if he doesn't want to."

Mr. Powell has always impressed me as a highly knowledgeable man. But when it comes to enunciating his philosophy of leisure, it seems that he doesn't "catch on very quick."

Stott

I have been saying the same thing for a couple of decades, only nobody was listening.

At that, I'm a little slow myself. Possibly four out of five teen-agers have already reached the same conclusions about work. If they haven't, they do an extremely good job of producing evidence which seems to support the case.

Back in the 'thirties, which most men over 45 like to talk about, we were sold on the idea that we wanted jobs. It was the old attraction of scarcity. There weren't enough to go around so they became hightly desirable.

THEY ONLY WANT AN INCOME

I've heard a few honest old Socialists dispute the point. These men of integrity have, on occasion, confessed publicly that they never did particularly want a job. All they wanted was an income.

Quite a few of today's youngsters haven't got around to the confession, but they're showing that actions speak louder than words.

The better-behaved youngsters do it very nicely. They appear eager to please. They talk a good helping-hand. They're ready to give you their assistance on this little project or that. But something almost inevitably intervenes between the offer and the performance:

They have attained a mastery of "tomorrowism." Sure they'll dig in and help—only would be it be all right if they did it on the afternoon of the next day. You see, today they were going to . . . and they present a long explanation of important plans made among themselves, plans which can't be put off to the future, like a chore can be.

The teen-ager, if my experience counts for anything—which I doubt—has not been sold on the nobility of toil. Neither were the teen-agers I remember 30 years ago. If you're old enough to think back that far, maybe you'll agree.

According to my recollection, packing in a load of wood was one of the most exhausting undertakings a teen-ager could contemplate. It was twice as hard as playing five sets of tennis, which also produced exhaustion. But that was different.

By the grace of progress, packing in wood is a labor which very few teen-agers face today. Oil and electricity and this marvelous age of ours have all but eliminated the woodpile as well as the woodshed, except for a few atavists living in the wilds of Shawnigan.

Mechanical inventiveness, petroleum and electronics have taken the agony out of a lot of work. They have helped to reduce any appreciation now existing for the nobility of toil, unless it's the labor of a football game, square-dance or general rough-house.

And it seems to me that the mere removal of labor from everyday activity and household operation shouldn't necessarily make us effete.

INTERNAL CONSTRUCTION

Only, under the old program, we who had not solved the problem of avoiding work whenever we wanted to seemed to build something into ourselves by working. Sometimes it was resentment. More often it was an inclination to persevere in order to get a job done. If it was hard, we had to work a little harder at it. That, I think, constructed a little more character in the person who undertook the chore.

Accept that theory, if you wish, but don't strain the logic by assuming virtue comes only from working harder than is necessary. You don't have to bail a leaking boat with a thimble to accomplish the bailing. And there isn't much sense in using a thimble when there are better ways of doing the job.

It seems to me that a lot of better ways will be found for doing all kinds of jobs as we move further into automation. Only what happens to the people who move into it? What kind of characters do they build when they don't have to work or develop the skills they once had to know for survival in a less mechanically advanced age?

Maybe the answer's not hard to find. You glide gracefully through a push-button life, pushing buttons that do the work for you until you hit the last button. It's rigged to make you work, as you would have worked without the other buttons.

YOUR HEALTH

By DR. WALTER C. ALVAREZ

Itching Skin

Dr. Walter C. Alvarez is Emeritus Consultant in Medicine, Mayo Clinic, and Emeritus Professor of Medicine, Mayo Foundation

Many persons ask what to do for an itching skin. Obviously, the person should see a skin specialist who will promptly check to make sure that he hasn't diabetes, or Hodgkins' disease, or extreme nervousness, or any of the other troubles that cause wide-spread itching. The doctor, of course, will make sure that there is no local disease of the skin. Itching between the fingers or in the groins can be due to the tiny itch-mite. Itching between the toes can be due to the mold that produces so-called athlete's foot. Itching of the shins of older persons in cold weather is due to a lack of sufficient oil in the skin. It is washed out in the morning bath, and the cure is to rub some cold cream or oil into the skin every day.

Dr. Alvarez

Itching in the crotch calls for careful examination, often by several specialists. In a big clinic the skin specialist, the gynecologist, the rectal specialist, the psychiatrist and the internist may all have to consult on the problem. Often the local itching is due in part to nervousness, and perhaps a psychic conflict.

UTERINE FIBROIDS

Every week a number of women ask me if they must have their fibroid tumor out. Usually they say that it hasn't bothered them in any way, and was discovered accidentally on a routine examination. They haven't been flooding; they are not anemic, and they have no pain. I am happy to note that, today, most of these women tell me that at least one or two of the surgeons they have consulted have advised against an operation. They have said that they could see no urgent need for removing the thing. It was silent, and they did not have any fear that it would turn into cancer. Especially when a woman is in her twenties or thirties and wants children, no surgeon wants to remove her womb.

Commonly, a hysterectomy doesn't do much harm, but we must face the fact that in some cases the woman becomes depressed and moody and unhappy; she may feel that her useful life is ended, and she may lose her sexual interest, thereby losing her husband. Because there are these dangers I see no sense in operating unless there is a definite reason for it.

I am so happy that today more and more gynecologists are saying that the mere presence of a fibroid or myomatous (muscular) nodule on the uterus is not an indication for surgery. We should remember that every third white woman has some fibroids, and every other colored woman has them. These nodules are made of muscle, much like the muscle in the rest of the uterus. The lump is not cancerous, and it very rarely changes into cancer. This happening is so rare that I cannot remember ever having seen a case of it. Sometimes the presence of myomas seems to interfere with a woman's ability to conceive, but I have known women with a good-sized tumor on the womb to have several children.

CRAMPS AND PAIN IN THE LEGS

Many elderly persons get severe pain in the legs if they try to walk fast. They have to stop and, after a few minutes, they can go on again. This is called intermittent claudication, and is due to the narrowing of an artery in the leg. With this narrowing only enough blood gets through for a resting muscle. When the muscle is active and needing more blood, not enough for it can come through. Then comes pain.

An expert can usually tell with tests whether it pays to try any of the drugs that are used to help this sort of thing. Experts tell me that in most cases the arteries are so stiff that even the best of the drugs will not do much good. In some cases, after tests show that the arteries can dilate with the help of drugs, a surgeon may go in in the back, and cut the sympathetic nerves that supply the arteries. After these nerves are cut, the arteries may remain more widely opened, and then they may supply an adequate amount of blood. In other cases the arteries are so stiff that cutting the nerves will not help.

Today, in bad cases, expert surgeons are cutting in, and replacing the narrowed bit of artery with a prepared piece of artery from an animal, or an artery made of nylon or some other material.

Naturally, most of us physicians do not see enough of this new type of work to know much about it, and hence usually the person will do well to go to some large clinic or university center where he can find the experts who know how to transplant segments of arteries. It is a wonderful new advance in surgery.

WEATHER SYNOPSIS

CITY'S WEATHER RECORD

Sunshine, 1957	**1,414.4 hrs.**
Last year	**1,520.6 hrs.**
Precip. to date	**13.46 ins.**
Last year	**11.04 ins.**

SYNOPSIS — Although there has been a marked decrease in cloudiness over southern regions of B.C. in the past 24 hours moist Pacific air still blankets most of the province. A very weak disturbance out of the Gulf of Alaska brought rain to the northern coastal areas during the night and is expected to produce scattered shower activity over northern limits of Vancouver Island as well as the central and northern interior.

DOMINION PUBLIC WEATHER OFFICE 9 A.M. FORECASTS
Valid until midnight Wednesday

Victoria: Cloudy with sunny periods today and Wednesday. Little change in temperature. Winds light increasing to southwest 20 during the afternoons. Low tonight and high Wednesday 52 and 65.

Vancouver - Georgia Strait: Cloudy with sunny periods today and Wednesday. Little change in temperature. Winds light. Low tonight and high Wednesday at Vancouver and Nanaimo 52 and 70.

West Coast: Cloudy with the northern areas with scattered showers today and sunny periods Wednesday. Cloudy in the southern areas with sunny periods during the afternoons. Little change in temperature. Winds light. Low tonight and high Wednesday at Estevan Point 52 and 62.

TEMPERATURES YESTERDAY

	Min.	Max.	Prcp.
Victoria	56	67	--

ONE YEAR AGO

Victoria	51	63	--

ACROSS THE CONTINENT

St. John's	64	75	.02
Halifax	61	66	.46
Montreal	51	68	--
Ottawa	47	66	--
Toronto	51	68	--
Port Arthur	47	81	--
Winnipeg	63	77	--
Regina	66	90	trace
Saskatoon	63	90	.66
Lethbridge	58	85	--
Calgary	47	78	--
Edmonton	49	76	.04
Penticton	56	78	.15
Vancouver	54	71	--
Kimberley	43	77	--
Prince Rupert	54	61	--
Prince George	48	65	.17
Fort St. John	53	69	.35
Whitehorse	49	73	.05
Seattle	56	73	.08
Portland	59	76	.11
Chicago	48	73	--
San Francisco	56	70	--
Los Angeles	64	78	--
New York	60	79	--
N Westminster	55	72	--

Sunrise, Sunset Wednesday
(Pacific Standard Time)

Sunrise 4.55 **Sunset** 19.43

TIDES AT VICTORIA
(Pacific Standard Time)

	High Water				Low Water			
	Time H.M.	Ht. Ft.	Time H.M.	Ht. Ft.	Time H.M.	Ht. Ft.	Time H.M.	Ht. Ft.
6	16.15	8.4	23 09	9.1	6.17	2.7	18.06	8.3
7	16.43	8.4	23.57	9.0	7.03	2.6	19.06	8.0
8			17.10	8.3	7.43	2.6	19.50	7.8
9	0.42	8.9	17.34	8.1	8.20	2.7	20.28	7.4
10	1.25	8.7	17.49	7.9	8.53	2.9	21.06	7.0
11	2.06	8.5	16.49	7.9	9.26	3.2	21.46	6.6
12	2.47	8.1	16.50	8.0	9.57	3.7	22.27	6.2
13	3.34	7.8	17.12	8.1	10.26	4.2	23.10	5.9
14	4.24	7.4	17.35	8.2	10.55	4.8	23.55	5.5
15	5.23	6.9	18.00	8.3	11.21	5.5		
16	6.31	6.6	18.24	8.4	0.45	5.1	11.46	6.1

TIDES AT PORT ATKINSON
(Pacific Standard Time)

	High Water				Low Water			
	Time H.M.	Ht. Ft.	Time H.M.	Ht. Ft.	Time H.M.	Ht. Ft.	Time H.M.	Ht. Ft.
6	0.52	13.3	16.17	13.7	8.27	3.3	21.16	10.8
7	1.49	13.1	16.59	13.9	9.17	3.2	22.06	10.5
8	2.44	12.9	17.36	14.0	10.00	3.3	22.47	10.0
9	3.35	12.8	18.02	14.0	10.38	3.5	23.23	9.5
10	4.22	12.7	18.26	14.0	11.18	3.8		
11	5.04	12.6	18.50	14.0	0.06	8.9	11.49	4.2
12	5.48	12.4	19.14	14.0	0.38	8.3	12.22	4.8
13	6.37	12.3	19.38	13.9	1.12	7.7	12.55	5.5
14	7.28	12.1	20.01	13.8	1.48	7.2	13.28	6.3
15	8.21	11.9	20.25	13.7	2.25	6.6	14.02	7.3
16	9.19	11.7	20.51	13.5	3.05	6.2	14.37	8.3

SAANICH INLET

To determine tides in Saanich Inlet area: For higher high water deduct 14 minutes; for lower low water deduct 35 minutes; for half-tides (those other than highest and lowest) deduct 32 minutes.

COWICHAN BAY

To determine tides Cowichan Bay area: For higher high water deduct 16 minutes; for lower low water deduct 38 minutes; for half-tides deduct 33 minutes.

HOME GARDEN

By JACK BEASTALL

Perfection Needed For Show Standards

If you are jealously nursing a squash or marrow with the intent of putting it in one of the fall shows, be sure that the surface is free from blemishes, and the color even all over.

Jack

To prevent damage to the underside, place each fruit on a piece of wood or a sheet of glass, and to obtain the even color, turn each fruit.

Turning is quite an art and must be done carefully so that the vine is not broken. Seasoned exhibitors start when the fruits are quite small and thus eliminate the white mark on the underside.

When a class calls for a plate of berries, the plate should be adequately covered with the fruits. The number involved will depend on the individual size.

As you pull beets and carrots for kitchen use, cut a few roots crosswise as the judges do, and study the texture and colors. Whitish and red rings in a beet indicate old age. Light and dark rings are more pleasing to the judge, and a small core and wide flesh in a carrot will gather points.

The largest beans are not always winners. Prime condition for immediate eating is the standard. Where six or 12 of one kind of vegetable must be shown, uniformity in size, texture, and color takes high points.

As a guide to what the judges are looking for, drop into (or write) the Department of Agriculture, Douglas Block, Government Street, for a copy of Circular 50, "Exhibition Standards of Perfection for Fruits, Vegetables, Field Crops, Dairy Products, Eggs and Honey." All that title—and it's free!

Arabs Must Mend Social Systems Conference Told

GENEVA PARK, Ont. (CP)—An Arab States spokesman said today the Arab League countries must abolish or drastically reform their obsolete social systems before they can become prosperous, democratic states.

Dr. Fayez A. Sayegh, acting director of the Arab States delegation's office in New York City said quasi-feudal systems of land holding, curtailment of women's rights and indifferent or oppressive uses of government power are obstacles to Arab progress.

He spoke at the Couchiching conference on international affairs on Lake Couchiching near Orillia.

Dr. Marshal McLuhan, of the University of Toronto, said true Canadianism consists of an "untaught and spontaneous habit of appraisal of other cultures and other scenes than our own."

Texts of both speeches were released to the press before delivery.

SEARCH FOR FREEDOM

Dr. Sayegh said his peoples' strongest urge is to "attain or to re-enforce our freedom, and to better our lives."

Resources development and creation of progressive and democratic societies in the Middle East depended on "the total eradiation or the essential modification of obsolete institutions, systems and outlooks."

There was an overpowering desire for unity among Arabs, cutting across artificial political boundaries which split the Middle East after the First World War.

If the formerly dominating powers reconciled themselves to a new nationalism in the Arab states and accepted them as equals, then the Arabs would certainly outgrow their bitterness and suspicion.

WON'T REPEAT MISTAKES

For, he said, the nations of Europe had evolved during centuries of struggle whereas the new nations of the Middle East and Africa are entering a world in which international organization is a reality.

"Nothing, then, makes it inevitable for them to repeat the costly mistakes committed by European nationalism."

Dr. McLuhan said Canadianism would "never be found in the search for an elusive national psyche." The country's national and literary identity would develop as she became more aware of the influences which "have so long postponed the development of this dubious egotism."

A rise in critical standards of literary work might be due to exposure to several media, he suggested.

There had been as "great enlargement of reading interests which has resulted from movies and television."

Patrolman Had Facts As Own Auto Stolen

BALTIMORE (AP) — When a car was stolen from his police beat in east Baltimore today, patrolman Joseph Heidel didn't have to ask any questions about make, model, color, etc. the owner: patrolman Joseph Heidel.

"You know, when I'm feeling good about something I like to smoke a cigar. And these OLD PORT cigars are just right for me. They're very mild, and yet they've got plenty of flavour."

10¢ Suggested price

OLD PORT CIGARS

A. E. Ames & Co.
Limited
Investment Securities
Royal Trust Building • 612 View Street, Victoria, B.C.
Telephone: 3-4171
TORONTO MONTREAL NEW YORK LONDON, ENG. VANCOUVER
WINNIPEG CALGARY LONDON

MINORITIES DEFENDED

Anti-Roman Catholic Motion Faces Church Council Defeat

NEW HAVEN, Conn. (AP)—A demand that the World Council of Churches pass a resolution branding the Roman Catholic Church with suppressing religious liberties in some countries appears likely to be dropped.

Officials, assessing sentiment at a meeting of the council's policy-making central committee here, predicted this outcome today.

The proposals came Monday night in an impassioned speech by Methodist Bishop Sante Uberto Barbieri of Argentina, who said religious minorities are oppressed "wherever the Roman Catholic Church is dominant."

"I have been pleading for many years for the World Council to stand up in defence of liberty in these Roman Catholic countries," said the bishop. He termed the Roman Catholic Church a "totalitarian power" and said it forces itself on populations "not by the grandness of the gospel of Jesus Christ, but by political means and treachery."

"We should not keep silent . . . we should state the facts of the struggle and insist that the Roman Catholic Church have the same respect for Protestants we have for it."

The Roman Catholic Church does not belong to the World Council, which is made up of 165 Protestant and Orthodox churches in 50 countries.

The flareup came over a proposed resolution saying Protestants in Columbia have suffered "grave disabilities" and expressing hopes that the new government there will "restore religious freedom." It did not mention the Roman Catholic Church.

Rev. K. Slack of London called the statement "timed and tepid," and theologian H. C. W. d'Espine of Geneva also said it was inadequate.

He said religious liberty "means more" at the present in Communist Czechoslovakia and Hungary than in predominantly Catholic Spain and Columbia.

The Anglican bishop of Chichester, England, Most Rev. Dr. George K. A. Bell, said Bishop Barbieri's proposal "goes into deeper and bigger questions" than the council is prepared to appraise at this time.

He moved that the statement on Columbia be abandoned, and the meeting so voted. But officials said a general statement on religious liberty will be offered later.

REWARD
yourself with a fine luncheon, dinner or snack in the
Colonial Dining Room
JAMES BAY HOTEL
Open Till Midnight

Relief from PILES

Don't suffer any longer. For quick relief—treat painful piles with medicated Dr. Chase's Ointment. Soothes as it heals. A safe home treatment for 50 years.

SOOTHING HEALING DR. CHASE'S Antiseptic OINTMENT

1,000 Students Stage Riots Against Reds

PEIPING (Reuters)—Chinese Communist newspapers reported that more than 1,000 high school students in Nanyang, central China, rioted and demonstrated against the government June 12 and 13.

The reports said "counter-revolutionaries"—all since arrested—incited the students to smash the local Communist party offices and kidnap leading local Communists and beat them up.

Students at the school at Nanyang, on the Yangtze River, shouted slogans such as: "Welcome to Kuomintang Chinese nationalist party to come back quickly."

GO EAST! Take the Family, SAVE with the,
FAMILY TRAIN TRAVEL PLAN

Dad: Round Trip Fare
For the "Head" of the family.

Mother: One-Way adult Fare
For the round trip.

Sis: One-Way adult Fare
For the round trip. 12 and under 22 years of age.

Junior: ½ One-Way Fare
For the round trip for children of 5 and under 12 years old. Under 5 free.

• Between Eastern Canada (Sudbury, Capreol, Cochrane, Windsor, Sarnia and East) and Western Canada (Winnipeg and West). Between Canada and Midwestern and Western United States. Between Western Canada and Eastern United States.
• Leaving Mondays, Tuesdays, Wednesdays, Thursdays
• Stop-over privileges • Generous Return Limit
• 300 lbs. Baggage Allowance

Complete information from any C.P. or C.N. Ticket Agent.

CANADIAN PACIFIC | CANADIAN NATIONAL

capital ...a matter of appreciation

Now for the first time, you can purchase a *capital appreciation* retirement savings plan designed to protect the value of your retirement savings against inflation.

New Federal Income Tax regulations allow you to contribute up to 10% of your earned income to your personal retirement plan ($2500 maximum), while deducting from your taxable income the amount of your contribution.

This new legislation allows you to invest in the All Canadian Compound Fund—the mutual fund with the most outstanding record of *capital appreciation* in Canada—at a *saving equal to your maximum income tax rate.*

For what this means to you in actual dollars and cents savings, consult a Pemberton Representative or mail the coupon below.

You will receive complete details at no obligation.

Pemberton Securities
LIMITED
BUSINESS ESTABLISHED 1887
418 HOWE STREET, VANCOUVER 1, B.C. Phone TA. 9172
612 VIEW STREET, VICTORIA, B.C. Phone 4-1157

PEMBERTON SECURITIES LIMITED,
612 View Street, Victoria, B.C.
Gentlemen:
Please send me without obligation, complete information on All Canadian Compound Fund, retirement savings plan, including all information on income tax deductions.
NAME
ADDRESS
CITY PHONE

FULL TORONTO TRADING

By The Canadian Press

Toronto Stock Exchange—Aug. 6

(Quotations in cents unless marked $. z—Odd lot, xd—Ex-dividend, xr—Ex-rights, xw—Ex-warrants.)

INDUSTRIALS

Stock	Sales	High	Low	Close	Net Ch'ge
A—B					
Abitibi	925	$30¼	30	30	—½
Abit pr	250	$23	23	23	
Algoma N	1225	$34	32	33	—1
Alumini	364	$42⅝	40	41¾	—¼
Alum 1 pr	250	$22	22	22	+¼
Alum 2 pr	60	$45½	45¼	45¼	
Arcan	100	26	26	26	—2
Argus	920	$19¼	18⅞	18⅞	—⅛
Argus 2.40 pr	25	$46½	46½	46½	—1
Argus 2.50pr	30	$40	40	40	—1
A Art	1000	$9¼	9¼	9¼	
A Art debs	90	$102	101	101	—1
A Art wts	84	$11	11	11	
Atlas Steel	455	$25	24⅞	24⅞	—¼
Auto Elec	200	$15	15	15	
Bank Mont	847	$46¼	45⅞	46	—⅛
Bk Mon rts	9495	320	300	310	—15
Bank NS	105	$54⅝	54⅝	54⅝	—⅜
Beatty	100	$5⅝	5⅝	5⅝	—⅛
Bell Phone	4779	$40¼	39⅛	39⅞	—⅝
Brazil	845	$9⅛	9	9	—⅛
Br Tank wts	300	$8¼	7½	7½	—140
BA Oil	1662	$52¼	51	51	—2
BCE 4½ pr	25	$43	43	43a	
BCE 4½pr	25	$43	43	43	
BC Forest	430	$11½	11⅜	11⅜	
BC Pack B	105	$14⅛	14⅛	14⅛	
BC Pow	927	$48⅛	47⅞	47⅞	—⅛
Build Prod	25	$32	32	32	—1½
Burlington	200	$13⅛	13⅛	13⅛	—¼
Burns	100	$11	11	11	+⅛
Burrard A	200	$7⅛	7⅛	7⅛	
C—E					
Cal Pow	116	$74	74	74	
Cal Pow 5 pr	45	$100	100	100	—2
C Bread B	50	$33	33	33	—1
Can Cem	295	$28¾	27¾	27¾	—⅛
Can Cem pr	220	$29	29	29	
CCC Stone	250	$7	6⅞	6⅞	
Can Foils	225	$16½	16½	16½	
Cl Fndry	35	$37⅛	37⅛	37⅛	—¼
C Pack B	50	$35	35	35	—¼
C Safe 4 pr	25	$89	89	89	
CSL	100	$42¼	39	42¼	—⅜
CSL pr	225	$11	11	11	
Can Wire B	400	$17	17	17	
C Bank Com	212	$48	48	48	—⅜
Cdn Brew	471	$26	25⅞	26	—⅛
Can Can A	250	$13⅛	13⅛	13⅛	
Cdn Celan	200	$15⅛	15⅛	15⅛	—¼
C C Dep R	200	$13⅛	13⅛	13⅛	—¼
C Chem	600	$6⅞	6⅞	6⅞	—¼
C Collieries	365	$5⅞	5⅞	5⅞	—⅛
C Colli pr	3000	71	70	70	—2
C Dredge	100	$19⅛	19⅛	19⅛	—⅛
C Fairoks pr	10	$120⅛	120⅛	120⅛	—4⅛
CF Prod	800	325	325	325	
CF Prod A	535	$8	8	8	
CG Sec A	250	$16⅛	16⅛	16⅛	
C Hydro Car	310	$12	11⅞	11⅞	—⅛
Cdn Oil	1045	$36⅞	35	35	—1
Can Oil pr	25	$135	135	135	
C Oil wts 53	100	$19	19	19	—1
C Oil wts 55	605	$13	11⅞	11⅞	—1¼
CPR	2213	$31⅞	31⅝	31⅝	—⅛
Cdn Pet pr	250	$23	23	23	
Conf Life	25	$115	115	115	
Con Gas	525	$38	37	37	—⅛
Con Gas A	55	$101⅞	101⅞	101⅞	
Corby vt	470	$17	16⅞	16⅞	
Cosmos	225	$11	11	11	
Craig Bit	100	350	350	350	+75
Crestork	300	270	265	270	
Crestork wts	250	140	140	140	
Crown Zell	75	$49⅛	49⅛	49⅛	—1⅞
D Bridge	985	$27⅛	26⅞	26⅞	—⅛
Dist Seag	1490	$27⅛	27⅛	27⅛	—⅛
D Fndry	65	$32⅜	32	32	—⅜
D Magnes	100	$13⅛	13⅛	13⅛	
D Steel ord	5535	$29	28⅛	28⅛	—¼
Dom Stores	403	$52	49⅛	49⅛	—2⅛
Dom Tar	690	$10⅞	10⅛	10⅛	—⅛
Dom Text	600	$8⅛	8⅛	8⅛	
Don Ropes B	250	$13⅛	13⅛	13⅛	
D and M	1500	115	110	110	
Dow Brew	40	$30	30	30	
East Steel	800	400	350	400	+50
Econ Inv	25	$41	41	41	
Eddy Match	50	$25⅛	25⅛	25⅛	
Excelsior	200	80	80	80	
F—J					
Fam Play	505	$17⅛	17⅛	17⅛	—⅛
Fanny F	505	$19⅛	19⅛	19⅛	—⅛
Fed Grain	150	$30	29⅞	29⅞	+1⅛
Fed Grain pr	50	$26	26	26	+⅛
Fleet Mfg	3500	75	75	75	
Ford US	20	$51⅛	51⅛	51⅛	
Ford A	185	$100⅞	99	99	—2
Foundtn	20	$20⅛	20⅛	20⅛	
Fraser	125	$26	24⅛	26	+½
Fruehauf	200	$8	8	8	
Gat 5 pc pr	25	$95	95	95	—3½
Gen Bake	500	$5⅛	5⅛	5⅛	
Gen Dynam	200	$51	52	52	—⅜
GMC	80	$42	41⅞	41⅞	—⅛
GS Wares	100	$6⅛	6⅛	6⅛	
GS Wares pr	25	$80	80	80	—3
Goodyear	15	$190	190	190	
GL Paper	350	$39⅛	39	39⅛	+¼
GL Power	225	$24⅛	24⅛	24⅛	
GL Power pr	110	$21	21	21	—2
GN Gas	310	$8⅛	8	8⅛	
GN Gas wts	2150	475	475	475	—⅛
GN Gas pr	225	$50	50	50	
Hard Carpet	225	$6⅛	6⅛	6⅛	
Hi-Tower	250	$10⅛	10⅛	10⅛	
Imp Oil	1322	$51	50⅛	50⅛	—⅜
Imp Tob	275	$10⅛	10⅛	10⅛	+⅛
Ind Accep	829	$30	29⅞	30	+⅛
I Ac 2.75 pr	50	$50⅛	50⅛	50⅛	—⅛
I Ac 2.75 wts	100	975	975	975	
Ingersoll A	100	$7⅛	7⅛	7⅛	+¼
Inglis	2200	365	350	365	—5
Inland C pr	100	$29	29	29	—1
Inland Gas	1165	$10⅛	10⅛	10⅛	—⅛
Inind Gas w	800	385	380	385	
Inland Gas p	225	$15	15	15	
I Bronze pr	210	$21⅛	21⅛	21⅛	
Inter PL	1450	$50⅛	50	50	—1
Isotope	10200	185	165	165	—10
K—N					
Labatt	z125	$19¼	19	19	
Lafarge A	1000	$11⅛	11⅛	11⅛	—⅛
Laura Sec	125	$19⅛	19⅛	19⅛	+⅛
Lob 1 pr	50	$28	28	28	—⅜
Lob New A	z175	$24⅛	24⅛	24⅛	+⅛
Lob New B	501	$24	23⅛	23⅛	—⅛
Lob pr	50	$41⅛	41⅛	41⅛	+¼
MacMill B	240	$29	28⅞	28⅞	—⅛
M Leaf Mill	250	$8	8	8	
Mass-Har	1685	$7⅞	7	7	—⅛
Mass-Har pr	45	$83⅛	83⅛	83⅛	
McColl	290	$75⅛	73	73	—4⅛
McColl pr	z2	$78	78	78	
Mid-West	750	340	300	305	—35
M-West wts	200	165	150	150	—5
Milt Brick	200	225	225	225	—15
Mont Loco	225	$17	17	17	
Moore	665	$69⅛	69	69⅛	+⅛
Nat Drug	280	$12	11⅞	11⅞	+⅛
Nat Drug pr	100	$12	12	12	+⅛
N St Car	85	$25	25	25	—⅛
Nat Trust	z15	$41	41	41	
North Star	400	$17	16⅛	16⅛	—⅛
N Star pr	120	$39	39	39	+1
N Star wts	220	$7⅛	7⅛	7⅛	
N Star wt 56	375	$5½	5	5	—½
N Star A	200	$17	17	17	
Nor Phone	400	410	390	400	
NW Util pr	60	$76	76	76	+½
O—S					
O Jockey	4750	190	185	185	—5
O Jockey pr	z35	$8⅛	8⅛	8⅛	
O Jock B pr	300	$7⅛	7⅛	7⅛	—⅛
O Jock wts	2100	56	50	56	—3
Page-Hers	225	$125	124	124	—1½
Parker	100	450	450	450	
Phina New	1102	$13⅛	13	13	—⅛
Penmans pr	z5	$105	105	105	
Powell R	285	$38⅛	38	38	—1⅛
Pow Corp	35	$71	71	71	—3
Pres Elect	200	120	120	120	—5
Roe AV Can	2350	$22⅛	22	22	
Royal Bank	119	$72	71⅞	71⅞	+⅜
Russell	150	$10⅞	10⅞	10⅞	
StL Cem A	z10	$15	15	15	—½
StL Corp	795	$14⅛	14⅛	14⅛	—¼
St Maurice	2250	84	81	82	—2
Sask Cem	2400	325	300	300	—20
Scarfe A	z25	325	300	300	—20
Shawin	111	$87	87	87	
Shawin A pr	z4	$37	37	37	
Shawin B pr	z25	$46½	46½	46½	—⅜
Salada-S xd	500	$15	15	15	
Salada-S pr	110	$30	30	30	+¼
Sicks	210	$21	21	21	—1
Sicks vt	z25	$21	21	21	
Silverwd A	z50	$10⅛	10⅛	10⅛	
Simpsons	213	$18	18	18	—¼
SKD Mfg	100	450	450	450	—50
Somville pr	25	$47	47	47	—1
Southam	100	$51	51	51	—¼
Spartan	500	$10	9	9	—1¼
St Pav	145	$40⅜	40	40	—½
Steel Can	444	$68	67⅛	67⅛	—⅛
S Propane	z10	$6	6	6	
Suptest ord	375	$18⅞	18⅛	18⅛	—¼
T—Z					
Taylor PC pr	25	$9⅛	9⅛	9⅛	
Tor-Dom Bk	257	$42⅛	42	42	+¼
Tor Elev	100	$18⅛	18⅛	18⅛	+⅛
T Fin A	870	$39⅛	38	38⅛	—1¼
T Fin 5 pc	100	$43	42⅛	42⅛	
Trans-Mt	902	$102	100	101	—⅛
Trans PPL	1230	$33⅛	31⅛	32	—⅛
Un Gas	251	$77	76	76	—1
Un Gas rts	1500	20	20	20	—⅛
U Corp B	270	$25	24⅛	24⅛	—⅛
U Fuel B	40	$66	66	66	+5
Un Steel	1745	$15	14⅛	14⅛	—⅛
Vanadium	800	$5⅛	5⅛	5⅛	
Wainwr	700	405	390	405	+5
Walk GW	425	$76½	76	76	—⅜
Wat Equip	z10	$11	11	11	
Wbb Knp	100	380	380	380	—10
West C Brew	900	$27	27	27	
Weston A	z188	$24	23⅜	23⅜	
Weston B	z215	$24½	24⅛	24⅛	
Weston pr	z10	$88	88	88	
West A wts	135	$9	9	9	+20
Wpg Cent	313	$15	15	15	+⅜
Woodward A	z50	$13	13	13	
Curb					
Ang Cdn	100	$32	32	32	—¼
Anglo-Nfld	250	$7⅛	7⅛	7⅛	—¼
Asbestos	115	$27⅛	25⅛	25⅛	—2⅛
CD Sug	z25	$22⅛	22⅛	22⅛	
CG Inv	28	$30	30	30	+⅛
C Indust	800	$18	18	18	+⅛
C Marconi	z7	275	275	275	
C Paper	75	$33⅛	33⅛	33⅛	—¼
Dupont	150	$18⅜	18⅜	18⅜	+⅜
Int Pap	121	$95	95	95	—⅜
Int Util	150	$66	64⅛	64⅛	—2⅛
MO Paper	100	$25⅛	25⅛	25⅛	—⅜
Ogilvie	245	$31⅛	30	30	—1⅛
Price Br	297	$47½	47¼	47¼	—⅜
Sangamo	z50	$11⅛	11⅛	11⅛	

MINES

Stock	Sales	High	Low	Close	Net Ch'ge
A—B					
Aconic	157020	$11⅛	1	2	—9⅛
Aconic vt	22600	$11⅛	1	1	—10⅛
Akaitcho	2200	30	30	30	
Alba Expl	2100	9½	9	9	
Algom	2420	$19½	19	19	—1¼
Algom wts	770	$12	11½	11½	—1¼
Am-Larder	500	17½	17½	17½	—1½
Am Nephe	900	119	115	116	+1
Am Rare	550	165	160	160	—15
Anex Res	3000	6	6	6	
Arcadia	6200	136	133	133	—5
Arcadia wts	500	56	56	56	—10
Ansil	600	45	45	45	—1
Ailin-Ruf	17400	56	54	54	—3
Aubelle	2000	8½	8½	8½	
Aumacho	6500	20	20	20	
Aumaque	4000	10	9½	10	+1
Avilla	2500	8	7½	7½	
Barnat	500	27	27	27	—2
Bary Expl	1600	68	65	65	—3
Base metals	20900	70	66	69	
Baska	6500	31	29	29	
B-Duq	8600	60	52	52	—4
Beaucage	1100	100	100	100	+10
Beav Lod	2400	21	21	21	
Belcher	27090	245	226	235	—19
Belleterre	100	170	170	170	
Bethlm	100	160	160	160	
Bicroft	1800	157	152	152	—5
Bicroft wts	3000	79	70	70	—9
Bidcop	4000	15	15	15	—1½
Black Bay	500	80	80	80	+5
Bouzan	11150	52	51	51	—1
Boymar	15600	8	7	8	+2
Bralorne	610	440	435	435	+30
Brilund	8000	39	35	37	—1
Brout Reef	1000	69	69	69	
Brnhrst	4500	8	8	8	
Buffad	3000	8	8	8	
Buff Ank	500	90	90	90	
Buff Cdn	9500	12	11	11	—1
Bunker Hill	3000	11	10	10	—½
Burchell	8400	48	42	43	—6½
C—E					
Camp Chib	500	925	925	925	—25
Cdn Astoria	3160	11½	11	11	—½
C Dyno	6757	145	135	142	+2
C Malart	3000	28	28	28	+1
Canam	500	21	21	21	
Candore	3500	40	36	36	—4
Can-Erin	2800	45	45	45	—3
C-Met wts	3300	210	190	190	—20
Captain	2700	21	19	19	—2
Cariboo	600	51	51	51	+1
Cassiar	1650	710	695	700	—5
Cent Pat	1050	179	170	170	—1
Cheskirk	19000	10	8	9	
Chester	2000	25	25	25	+1
Chib Jac	1625	190	184	185	
Chib m	900	170	170	170	+5
Chimo	3100	91	90	90	—3
Coch Will	67000	168	146	160	—15
Cody-Reco	4500	33	30	30	—4
Coin Lake	11100	16	13	13	—1½
Coldstrm	15700	95	86	86	—9
Coniagas	1700	175	160	175	+14
Con-Key	1250	31	29	31	+2
C Bellekeno	3500	20	19	02	+1
C Callinan	4950	26	25	26	
C Den wts	4860	975	860	860	—105
C Fen	800	149	145	145	—3
C Fen B wts	500	25	25	25	—3
Con Gillies	7500	9	8	8	
CG Arrow	500	25	25	25	
C Guayana	500	17	17	17	+2
C Halliwell	16500	70	65	65	—5
Con Howey	120	235	235	235	
C Marben	3500	38	38	38	—4
Con M and S	1375	$22⅛	22⅛	22⅛	
C Morrison	16000	56	44	47	—9
C Mosher	4450	41½	41	41	
Con Negus	6000	27	26½	27	
C Northland	2200	66	65	65	—5
Cons Que	500	80	80	80	
C Red Pop	600	16	16	16	—1
C Regcourt	48600	43	36	38	—4
C Sannorm	2000	9	8	8	
Con Sud	17565	127	120	122	
C Tungsten	8575	16	16	16	—2
Conwest	330	515	500	515	+15
Cop Corp	2500	39	36	36	—2
Cop-Man	1000	11	11	11	
Coprand	2640	300	290	295	—5
Crowpat	500	16	16	16	
Cusco	6000	10	10	10	—½
Daine	2000	7	7	7	—1
D'Aragon	100	21	21	21	—½
De Cour	24325	58	51	51	—2
De Cr wts	13000	9	7½	7½	—1½
D'Eldona	1000	12	12	12	
Diadem	98000	9½	9	9½	—½
Dome	100	$12⅞	12⅞	12⅞	+¼
Donalda	600	16	16	16	—1
Duvan	4200	26	25½	25½	—½
E Aphi	1000	10	10	10	—½
East Mal	20250	125	125	125	—5
East Sull	1020	285	275	275	—5
East Met	2000	21	20	20	
East Min	4318	235	220	220	—15
Eldrich	1000	20	20	20	+4
El Pen-Rey	2600	21	20	21	—1
El Sel	16000	23	20	21	—2½
Eureka	10800	49	45	45	—5
Expl All	1100	26	26	26	—1
F—J					
Falcon	4141	$31	30	30	—1½
Faraday	3310	210	208	208	—8
Fara wts	900	120	120	120	
F West	3600	16	15	15	—2
Fed Kirk	2000	13	13	13	
Fla Can	2470	850	825	835	—15
Francoeur	1000	9	9	9	
Frobisher	3300	235	215	221	—14
Gaitwin	5000	12	11	11½	+1½
Gatkeno	9199	83	80	83	—2
Geco Mines	2985	$12⅛	12⅛	12⅛	—⅛
Genex	5000	32	30	32	+1
Gnt Masct	500	12	12	12	
Giant YK	135	400	400	400	+15
Glenn Uran	2200	33	32	32	+1
Glacier	1100	130	120	130	+10
Goldcrest	1500	10	10	10	+1
Gold Man	1650	86	86	86	+1
GF Uran	1500	18	18	18	—1
Grah Bous	2500	13½	13	13	
Grandine	10050	11	10	11	+1
Granduc	325	220	210	210	—5
Greyhk	20450	38	35	35	—2
Gulch	2500	18	15	15	
Gunnar	3630	$17⅛	17⅛	17⅛	—⅜
Gunnar wts	1440	$10⅛	9⅛	9⅛	—⅛
Gwillim	8000	7	6½	6½	
Hard Rock	1500	12	12	12	—½
Har-Min	8000	20	18	19	
Hasaga	4000	17	17	17	
Heath	4000	8	8	8	
High-Bell	200	140	140	140	
Hollinger	2055	$31⅛	31⅛	31⅛	—⅛
Hoyle	2300	505	490	490	—10
Hud Bay	2283	$58⅛	55	55	—3⅛
Hugh-Pam	1000	22	22	22	
Ind Lake	1400	13	13	13	—1½
Inspiration	900	65	65	65	
Int Nickel	5132	$86⅞	85⅛	85⅛	—1⅛
Int Ran	1000	18	18	18	—4
Irish Cop	7000	105	101	105	+5
Iron Bay	1300	375	370	370	—5
J Waite	700	22	22	22	
Jaye Expl	2500	39	35	39	+1
Jacobus	12800	115	100	104	—12
Jeanette	41414	58	54	57	—2
Jellicoe	3000	17	17	17	—1
Joburke	12500	21½	20	20	—1½
Joliet	1650	35	34	34	—1
Jonsmith	5000	13½	13½	13½	—½
Jowsey	2416	65	65	65	
K—N					
Kenville	3000	7½	7	7	
Kerr Add	1100	$14⅛	14⅛	14⅛	+¼
Kerr Lake	5054	169	150	169	—1
Kilem wts	300	55	55	55	—6
Kirk Hud	1300	10½	10½	10½	—½
Kirk Min	1000	63	63	63	—7
Kirk Town	1000	17	17	17	—2½
Lake Cin	600	118	115	118	
Labrador	325	$22⅛	22⅛	22⅛	
L Dufault	5000	110	100	100	—2
L Shore	200	655	655	655	—10
Leitch	6750	107	100	100	—10
Lexindin	13000	18	16	16	
LL Lac	4050	275	259	260	—10
Lorado	4800	104	101	104	+2
Lorado wts	400	60	60	60	
Lyndhst	6200	28	27	27	—1
Macassa	500	215	215	215	+5
Macdon	2000	43	40	40	—3
Mactie	8500	10	8	8	
Madsen	1100	150	146	150	+5
MacLeod	2600	110	106	106	
Malartic	9400	166	155	155	—5
Magnet	1000	6	6	6	—½
Maneast U	6000	18	15½	15½	
Maralgo	1800	25	25	25	
Marcon	7500	10	9½	10	+½
Maritime	7750	130	123	124	—5
Martin	24200	17	15	15	+1
Maybrun	11750	36	34	34	—1
McIntyre	100	$94	93	94	—6½
McKen	3000	23	22	23	+2
McMar	1500	9	9	9	
Merrill	3900	126	110	110	—10
Meta Uran	500	13	13	13	
Midrim	7733	148	145	145	—1
Milliken	7080	285	270	270	—10
Min Corp	1150	$14⅛	13⅛	13⅛	—1¼
Min End	5000	23	20	22	—1
Mogul	300	115	115	115	—5
Moneta	3000	72	71	71	—3
Multi-M	1100	75	75	75	
Nama Cr	7500	41½	40	41	+1
Nat Expl	11300	28	25	25	—1
Nealon	3000	9½	9½	9½	+½
New Cal	500	25	25	25	
New Delhi	21800	80	70	72	—8
N Dicken	500	145	144	145	
N Fortune	47100	16½	13	15½	+1
N Harri	2547	24	23½	23½	
N Kelore	8500	10	9	9½	—½
Newlund	12600	37	35	35	—2
N Man	2900	61	60	61	—4
N Minda	3400	18	17	17	—1
Nick Rim	1900	266	255	253	—15
Nipissing	1650	195	191	191	—4
Nisto	2000	8	8	8	
Noranda	1221	$46⅛	45⅛	45⅛	+⅛
Norgold	5100	22	21	21	—½
Norlartic	1000	7	7	7	—1
Normetal	1979	320	300	300	—20
Norpax	243001	85	76	80	—7
Norsyne	10800	35	32	33	—2
N Rank	86000	132	127	130	—1
Northsp	1495	595	565	590	+15
Norsp A wts	550	435	415	415	—30
North Can	100	130	130	130	—5
Nudul	5250	31	30	30	—2
O—S					
O'Brien	2500	58	55	56	—1
Ogama	3500	10	9	9	
O'Leary	4200	30	26	26	—2
Opem	2995	$10½	10	10½	—⅛
Orenada	14100	34	28	27	—2
Osisko	1000	37	36	36	—1
Pac East	8325	16	15	15	
Paramaq	7500	8½	8	8½	+½
Parbec	2500	6	6	6	—½
Pardee	8100	72	70	70	—3
Pater	3500	85	80	80	—2
Paymastr	5200	22	21½	22	+2
Perron	36800	63	58	58	—5
Pick Crow	4504	108	100	100	—7
Pioneer	700	140	135	138	+3
Pitch-Ore	2500	9	8	8	—½
Placer	100	$10⅛	10⅛	10⅛	
Pow Rou	3000	67	65	65	—3
Preston	320	745	745	745	—20
Pronto	1300	565	540	545	—25
Purdex	500	9½	9½	9½	—½
Que Ascot	3291	25	24½	25	+½
Que Chib	6200	100	96	100	+2
Que Cop	2600	60	60	60	—2
Que Lab	4500	10½	10	10	—1
Que Lith	1715	735	700	700	—25
Que Man	500	35	35	35	
Q Metal	2600	190	185	185	—8
Quinston	6000	23	21	21	—1
Quemont	175	$11⅛	11⅛	11⅛	
Radiore	2300	80	80	80	
Rainville	2000	77	77	77	+2
Rayrock	4350	140	137	137	—4
Rio Rup	1667	12	11	11	+½
Rix Athab	2000	66	64	64	—3
Roche	3700	15	15	15	—1
Rockwin	326900	101	70	73	—31
Ryanor	2005	14	13½	13½	
St Michael	1000	19½	19½	19½	+½
San Ant	1000	54	54	54	+1
Sand Riv	23500	25	20	21	
Sherritt	8511	510	490	490	—10
Sigma	100	390	390	390	—10
Sil Miller	2700	69	68	68	
Siscoe	1000	84	83	83	+3
Stdcona	6633	31	30	30	—½
Stanleigh	3445	400	375	380	—20
Stanlgh wts	2560	270	250	255	—5
Stanrck	5385	260	250	250	—5
Starratt	23500	12	11½	12	
Steeloy	2000	6½	6½	6½	—½
Steep R	5487	$18⅛	18	18⅛	—⅛
Sturgeon	500	23	23	23	—1
Sullivan	2930	260	250	250	—5
Surf Inlet	500	5½	5½	5½	—½
Sylvanite	2700	154	142	143	—12
T—Z					
Tandem	7000	9	9	9	—½
Taurcanis	681	50	50	50	+1
Teck-H	4905	210	185	186	—29
Temag	1760	275	265	270	—5
Thom L	2200	79	77	79	+1
Tiara	21600	11	10	11	—1
Tombill	5600	71	65	67	—4
Trans Res	3000	23	21	21	—2
Ult-Shaw	12850	70	67	70	
U Mining	375	655	655	655	—20
U Estella	3000	10½	10½	10½	
Un Keno	200	440	440	440	+5
U Mont	1100	12	12	12	
Vandoo	2000	11	11	11	
Ventures	1824	$35⅛	34⅛	34⅛	—1⅛
Vico	13800	12½	12	12½	
Violam	4650	149	140	145	
Waite Am	1715	750	745	745	—5
Weedon	5500	28	28	28	+2
Werner	2000	16	15	15	—1
Willroy	8200	150	135	135	—15
Will wts	1200	80	80	80	—20
Wiltsey	107200	32	30	32	+1
Winch	4000	7½	7½	7½	
Woodgrn	7550	34	25	30	
Wr Harg	3835	135	135	135	
Yale Lead	3000	18	18	18	—1
Yellorex	1000	8½	8½	8½	
Yk Bear	6100	129	125	126	—2
Yukeno	1000	8	7½	8	+1
Zenmac	3000	26	26	26	
Curb					
Bulolo	410	400	380	400	+20
Gaspe Cop	100	$28	28	28	—1
Pato	300	380	380	380	+5

OILS

Stock	Sales	High	Low	Close	Net Ch'ge
AP Cons	8100	66	65	65	
Am Leduc	23766	32	30	31	—1
Anchor	1900	16½	16	16¼	—½
Bailey S A	545	$15⅛	15⅛	15⅛	—⅛
Bailey S pr	136	$32	31⅛	31⅛	—⅛
Ball S 5⅛ pr	560	$27½	26½	27½	
Banff	1450	325	320	320	—15
Bata	6000	10	10	10	
Britalta	3985	290	283	285	—5
Cabanga	4131	110	98	98	—17
Calalta	2430	133	126	126	—6
Cal Ed	350	$33	32⅞	32⅞	—¼
C Oil Lds	1200	375	350	370	
C Oil L wts	700	225	220	220	—10
CS Oil wts	700	390	375	375	—25
CS Pete	2439	760	730	730	—20
Cdn Ad Oil	17800	60	56	60	+10
Cdn Atl Oil	1480	840	800	805	—85
C Br Emp	23750	75	70	74	+1
C Chieftn	1950	215	205	205	—20
C Deca wts	2100	105	100	100	—5
Cdn Dev	7080	830	775	790	—35
C Ex Gas	5740	925	900	900	—20
C Homestd	2575	280	271	271	—9
C Husky	1455	$21	20	20	—1½
C Husky wts	800	$13⅛	12½	12½	—1
C Prospect	950	380	370	370	—5
Canso Nat	2618	211	209	209	—1
Canso Oil	700	207	206	206	—4
C Del Rio	12595	$12⅛	11⅛	11⅛	—1½
Cent Expl	500	335	335	335	—15
Charter Oil	2900	350	340	340	
Conro	3500	13	12	13	+1
C Allenbee	2500	12	12	12	
C Cordasun	2500	20	19	20	
C Dragon	1500	47	46	46	—1
C East Cr	600	45	45	45	
C Mic Mac	3240	500	485	485	—25
Con Peak	19833	14	11	11	—2
C West Pete	1200	865	850	860	—15
Cree Oil	1515	620	600	600	—15
Cree wts	8020	375	340	340	—30
Dev-Pal	16985	211	190	190	—25
Dome Expl	2330	$13	12⅛	12⅛	—½
Duvex	2000	16	15	16	+1
Fargo	220	875	765	875	+85
Gen Pet A	600	485	480	480	—20
Highwood	3000	37	37	37	—½
Home Oil A	2170	$18⅛	17⅛	17⅛	—⅛
Home Oil B	1890	$18	17⅛	17⅛	—⅛
Humber	200	160	160	160	—10
Jump Pnd	17300	56	51	52	—4
Jupiter	600	287	280	280	—10
Lib Pete	3200	240	230	230	—5
LI Pete	8000	19	18	19	+1
Majtrans	5000	6	5½	6	
Marigold	2500	24	20	20	—2
Medal	7760	440	420	425	—15
Mer Pete	435	$14⅛	14⅛	14⅛	—⅛
Midcon	10690	122	115	118	—1
Mill City	4500	33	32	32	
Nat Pete	1800	435	430	430	
N Bristol	2125	57	54	54	+1
N B Dom	3550	268	262	262	—13
N Chamb	1800	210	205	205	—5
N Gas Expl	8408	264	245	250	—5
N Superior	866	220	215	215	—10
Northcal	1250	49	48	48	—2
NC Oils	620	540	535	535	—25
Northld	1000	70	62	70	—5
Oil Select	16800	10	8	8	—1
Okalta	100	240	240	240	
Pac Pete	3662	$31⅛	30⅛	30⅛	—2
Pan West	10300	51	46	46	—4
Peace Riv	1355	$13⅛	12⅛	12⅛	—⅛
Permo pr	40275	355	335	335	—25
Peruv Oils	2200	170	160	160	—10
Petrol	7100	85	81	81	—2
Phillips	3450	170	163	168	+1
Pynder	2200	65	65	65	+5
Prairie Oil	4000	380	380	380	—95
Provo Gas	21840	410	385	390	—20
Reef Expl	31850	18	16	16	—1
Richwil	1450	165	160	160	—12
Rocky Pete	2083	46	43	43	—4
Roxana	4600	21	19½	19½	+½
Royalite	1161	$19	19	19	
Sapphire	1200	137	133	133	—6
Scurry	9780	335	315	330	
Secur Free	19445	770	705	725	—40
South U	7852	26	24	26	
Spooner	26000	40	37	38	—2½
Stanwell	13965	148	142	148	+1
Tex Cal	2000	74	70	70	
Trans Can	3435	191	150	175	—25
Trans-Em	2800	310	295	297	
Triad Oil	14106	715	690	695	—35
Un Oils	36225	360	335	340	—20
Vulcan	2000	74	70	70	—4
Wespac	4000	28	26	26	—1
W Maygill	3200	238	235	236	+1
W Decalta	5867	244	235	235	—7
W Dec wts	1000	83	81	81	—4
W Naco	3700	215	207	207	—5
Windfall	4239	25	23	25	+1
Yap Can	60500	14½	12	14	+2
Curb					
Dalhousie	2720	32	30	30	—3

Total sales: 3,236,000.

Closing Averages

Dow Jones closing stock averages:

30 industrials ..494.13 off 6.65
20 rails ..147.16 off 2.09
15 utilities .. 69.63 off .25
65 stocks ..172.00 off 2.06
Shares: 1,910,000.

Montreal closing averages:

Industrials .. 281.60 off 2.60
Golds .. 85.21 off 0.43
Utilities .. 148.60 off 0.60
Paper ..1186.11 off 12.73
Shares: 417,900.

Toronto closing averages:

Industrials ..464.68 off 7.41
Golds .. 76.62 off 1.14
Base Metals ..184.58 off 2.53
Western Oils ..179.52 off 6.27
Shares: 3,236,000.

Vancouver (Monday):

20 Industrials ..105.30, off .59
20 Mines .. 83.18, up .19
20 Oils ..164.76, off 1.28
Sales: 69,335.

TOP TRADERS

TORONTO LEADERS TUESDAY
By The Canadian Press

Stock	Sales	High	Low	Close	Ch'ge
INDUSTRIALS					
D Steel ord	5535	$29	28⅛	28⅛	—¼
Bell Phone	4779	$40¼	39⅞	39⅞	—⅝
Alumini	3369	$42⅞	40	41⅞	—3¼
Roe AV Can	2360	$22¼	22	22	
CPR	2213	$31⅞	31⅝	31⅝	—⅛
OILS					
Yan Can	70500	14½	12	14	+2
Permo	40375	355	335	335	—25
Un Oils	36225	360	335	340	—20
Reef	31850	18	16	16	—1
Spooner	26000	40	37	38	—2½
MINES					
Rockwin	326900	101	70	73	—31
Aconic	157020	$11⅛	1	2	—9⅛
Wiltsey	107200	32	30	32	+1
Diadem	98000	9½	9	9½	—½
N Rank	86000	132	127	130	—1

INVESTMENT FUNDS

(Provided by Carlile & McCarthy Ltd. and James Richardson & Sons)

	Bid	Asked
Cana Fund	3565	3743
Can Invest Fund	877	962
Commonwealth Intl	744	818
Leverage of Cda	537	590
Super Income	390	394
Super Growth	206	208
Super Amer	609	626
Super Exec 55	3437	—
Super Exec 56	2837	
Super Exec 57	485	510
All Can Comp	634	689
All Can Div	560	609
Mutual Accum	693	757
Mutual Income	527	576
Grouped Income	387	423
Resources of Cda	736	
Inter Amer	963	1055
Champion	523	575
Regent	457	502

VANCOUVER—NOON

(Provided by Hagar Investments Ltd.)

OILS	Bid	Asked
Altex	21	24
A.P. Con	62	63
Basco Pete	35	39
Bata Pete	9½	10
Charter Oil	340	350
Ft. St. John	650	690
Futurity	106	110
Gen. Pet. 'A'	5	5¼
Gen. Pet.	5¼	5¾
Hargal Oil	7½	9
Leamac	7½	9
Medallion	425	440
Mill City	30	33
N. Chamber.	200	210
Nw. Gas Ex.	250	255
New Sup.	215	230
Pacific Pete	30¼	
Ry. Can. Ven.		80
Sparmac	27	28
United	325	340
Vanalta	26	30
Vantor Exp.	223	235
York Oil	5	7
MINES		
Ad Astra	10	11
Ains. B.M.	3½	4¼
Am. Stand.	13	15
Beav. Lodge	20	22
Beth. Cop.	160	165
Bralorne	400	425
Canam. Corp.	22	25
Carib. Gold	50	53
Cole. Col. 'A'	40	
do 'B'	40	
Cont. Potash	90	100
Cowich. Cp.	120	130
Doreen	4½	6
Giant Mascot	10½	11
Granduc	210	
Grandview	7	
Hamil	4¾	5½
High. Bell	140	150
Mid W. Cop.	19	
Nat. Exp.	28½	29
N. Ind. Mines	7½	10
N.W. Vent.	10	11
Pac. Nickel	107	109
Pion. Gold	135	145
Placer Dev.	10½	
Pre. Border	7½	8
Quat. Cop.	41	45
Red Hawk	3	4
Sheep Creek	50	55
Silbak Pre.	8½	7
Silver Ridge	5	9
Sil. Stand.	35	40
Skeena	10	11
Spud Valley	5	6
Trojan	60	61
Utica	1	3
Vananda	2½	3
West. Exp.	30	35
West. Mines		35

INDUSTRIALS	Bid	Asked
Albta. Dist.	150	160
do V.T.	150	160
B.C. F. Prod.	11¼	11⅜
B.C. Pow.	48	49
B.C. Tel.	40	41½
B.C. Turf	90	
Can. Col.	5½	6
do pfd.	70	
Cap. Estates	495	500
Cons. M.&S.	22	22⅜
Crest. Tim.	250	300
Cr. Zel. (C.)	18	18½
Imp. Invst.	12½	13¼
Inld. Nt. Gas	10¼	10⅜
do pfd.	15	16
Int. Brew.	4	
Johnston St.	10	10½
Lucky Lager	410	420
MacM. 'B'	28½	29½
Midwt. Gas	300	325
Neon. Prod.	14½	15
Okan. Tel.	11	11½
Sask. Cem.	315	325
Sidney Roof.	29½	
Sun Pub. 'B'	9½	10
do 'B'	9½	10
West. Pap 'A'	27	
do 'B'	27	30
W. Plywd. 'B'	13	14
Woodward's	12¾	13¼

NEW YORK CLOSING PRICES

(Provided by Hugh MacKay & Co.)

Closing	Bid
Allied Chem	88½
Alcoa	85
Am Can	43½
Am Smelt	54¼
Amn T & T	173
Am Tobac xd	70½
Am Gas-Elec xd	34¾
Anaconda Cop	62⅝
Atchison Top	23⅛
Atl Cst Line	46½
B & O RR	55⅛
Beth Steel	45⅛
Boeing	38
CPR	33
Chrysler	77
Clevel Elec	37⅛
C & O RR	63⅛
Columbia Gas	17¼
Cwealth Edis	39⅛
Con Edis xd	42⅜
Corn Prod	29⅜
Detroit Edis	40¼
Doug Aircraft	67⅛
du Pont	196⅛
Del & Hud	27½
East Kodak	103
El Paso	35⅛
Do B	33⅛
Erie RR	18
Ford	54⅛
Gen Dyn	54⅛
Gen Elec	66⅞
Gen Foods xd	48⅞
Gen Motors	44
Goodyear	90
Grt Northern	44⅞
Gulf Oil	134⅛
Houst L & P	56⅜
Ill Cent	50⅛
Int Harvest	34⅛
Int T & T	34⅛
Int Nickel	90⅛
Int Paper	99⅛
Johns Man	43⅛
Kas City Sou	69⅛
Kaiser Alum	38⅛
Kennecott	105⅛
Loews	17⅛
Lockheed	36⅛
Montgomery Ward	38⅛
Nat. Distillers	24⅛
Nat. Steel	74
New Haven	13⅛
N.Y. Cent.	32⅛
Niagara Power	298
Norfolk Western	68⅛
Northern Pacific	44⅛
Ohio Oil	40⅛
Pac. Gas-lectric	47⅛
Pan. P. & L.	47⅛
Penn. Railway	20⅛
Peoples Gas	43
Phila. Electric	37
Proctor Gamble	48⅛
Public Service	30⅛
Radio Corp.	34⅛
Republic Steel	54⅛
Rock Island	34⅛
Royal Dutch	55⅛
Safeway Stores	78⅛
Sears Roebuck	27⅛
Shell Oil	87⅛
Sinclair Oil	62½
Soconoy	59⅛
South Cal. Ed.	47⅛
Southern Pac.	43⅛
Southern R.R.	44
Sperry Rand	24
St. Regis Paper	31⅛
Stand. Calif.	56
Stand. Oil N.J.	65⅛
Sunray Oil	26⅛
Texas Company	72⅛
Union Carbide	116
Union Pacific	29⅛
United Aircraft	60⅛
U.S. Rubber	43⅛
U.S. Steel	67
Warner Bros	22⅛
Westinghse. Elec.	63⅛
Woolworth	41⅛
Zenith Radio	115½
Burroughs	46⅛

UNLISTED

MUTUAL FUNDS	Bid	Asked
Canafund	3585	3764
CIF	881	967
Com Intl	747	821
Lev of Cda	540	593
Super Inc	392	396
Super Grow	209	211
Super Amer	625	631
All Can Com	635	689
All Can Div	562	611
Mutual Acc	693	757
Mutual Inc	527	576
Group Inc	388	424
Trans Cda	615	675
Champion	525	577
MISCELLANEOUS		
Ang-C Tel A	33½	36
Do pfd	42	45
BC Sugar	30	31
BC Tel pfd 6	108	
Do pfd 4¾	91½	94
Do pfd 4½	87	91
Do pfd 4⅜	83	86
Calg Pr pfd	84	88
Cdn Int Pwr		46
Cdn Javelin	24½	25¼
Can Util pfd	93	
Dover Ind	9¼	10¼
French Pete	12¼	12¾
Hudson's Bay	34½	36
Std Fuel pfd	37	42
H. Smith		42
Safeway (C)	[illegible]	90
OK Heli	290	305
Sogemines	24	25
CONVERTIBLES		
BCE units	708	720
Cdn Pros	94½	96
Fruehauf	93	95
Lorado	95	97
Maritimes		98
Rio Tinto	113	116
Spartan	105	107
Stanleigh ex	89	92
PIPELINES, ETC.		
Alta Gas Tr	18¼	19
Cdn Delhi	11¼	12
N Ont NG un	31½	32½
Do stock	17½	18
Pacific Pete	155	165
Que NG un	125	127
Do stock	28	29
Tr Can com	142	144
Wstest units	36	37
Do VT	200	204
Do ex stock	78	81
Wpg Gas	40	41
Lakelnd un	120	124
Do stock	6	7

LONDON

Assd. Elec. Ind. 59s 6d, Assd. News 12s 6d, Babcock and Wilcox 73s 3d, Blyvoors 21s, Borax Holdings 30s 3d, Bowater Paper Corp Ltd. 38s 1½d, Brit Am. Tob. 39s 3d, Can Pac. $69, Cent. Min. 63s 4½d, Courtaulds 32s 6d, Daggafontein 28s 10½d, Daily Mirror 10s 9d, De Beers Dfd. 105s 7½d, De Havilland 20s, Distillers 24s 1½d, Dunlop 18s 9d, Elec. and M. Ind. 32s 9d, Ford 36s 9d, Gen. Elec. 48s 9d, Gt. Univ. Strs. 52s 4½d, Hudson's Bay Co. 260s, Imp. Chem. 43s [illegible]mp. Tob. 42s 9d, Metal Box 54s 9d, Mex Eagle 21s 7½d, Rand Mines 65s, Rolls Royce 116s 6d, Shell T & T 199s 4½d, Tanganyika 147s 6d, Unilver 107s, United Molasses 34s 1½d, Vickers 40s 6d.

Bonds: Brit. 2½s Consols £50⅝, Brit. 3½s War Loans £67⅝, Brit. Fundings 4s 1960-1990 £89⅝.

NOTICE

PURSUANT TO BY-LAW No. 4442, Section 2, Notice is hereby given that the motor vehicle described as follows and impounded from Johnson Street on 19th July, 1957, will be sold by auction after the expiration of five days from this date, unless it is claimed and all costs paid before that time.

DESCRIPTION—1938 Chevrolet Coupe, 1956 Licence Plate No. 335-260.

J. C. GARNETT,
City Engineer.

DEPARTMENT OF PUBLIC WORKS
EXTENSION OF TIME

NOTICE is hereby given that the time for the reception of tenders for COMBINATION WORKBOAT TO REPLACE THE "ESSINGTON," is extended to 3.00 p.m. (E.D.S.T.), WEDNESDAY, AUGUST 21, 1957.

ROBERT FORTIER,
Chief of Administrative Servcies and Secretary.
Department of Public Works,
Ottawa, August 2, 1957.

MARKET SUMMARIES

Aconic Mine Corp. Skids to $1 From $9

Main interest on the Toronto Stock Exchange today was the sudden plunge of the shares of Aconic Mining Corp.

Aconic tumbled to $1 from $9 in 15 minutes shortly after the afternoon session started.

Toronto exchange officials said they could give no reason for the drop but "we are looking into it." They said it was the sharpest loss by a stock in any single session they could recall.

The New York market extended its losses in sluggish trading today. Metals, oils and steels were the weakest sections.

AT TORONTO the market fell steadily on a broad front. Industrials were 4½ points lower on index with losses ranging to nearly $4. Several stocks lost at least $1.

Western oils, with senior issues losing as much as $2, lost four points on their index. Lower-priced oils were easier in a 25-cent range.

AT NEW YORK prominent Canadian issues included McIntyre Porcupine, off 2; International Nickel, down 1⅝; Aluminium Ltd., down ⅜ and Hudson Bay Mining, off ⅜.

Canadian issues were quiet on the American exchange. Fargo Oil lost 3/16; Brazilian Traction was off ⅛ and Richwell and Scurry-Rainbow Oil each lost 1/16.

AT MONTREAL industrial prices were irregularly lower today in afternoon trading on the stock exchange here.

AT LONDON business was dull on the stock exchange today, influenced by the holiday weekend, the overnight decline on Wall Street and the end of the current account.

Gilt-edged securities opened steady and closed fractionally lower in the absence of further investment buying.

Among rails, Canadian Pacifics eased and other trans-Atlantic stocks were lower particularly Canadians. Hudson Bay eased sharply.

Leading tobaccos were firm and textiles improved.

Oil shares were weak with the leaders several shillings lower, but Trinidad issues moved against the general trend.

AT VANCOUVER there was little change in prices. Peace River Pete sold 4,500 between $1.70 and $1.76. Vantor moved 6,600 up to $2.32. Trojan traded 4,500 at 60.

DEPARTMENT OF PUBLIC WORKS
NOTICE

Sealed tenders, marked JANITORIAL SERVICE, TEMPLE BUILDING, 525 FORT STREET, VICTORIA, B.C., will be accepted by the Deputy Minister and Chief Architect, Department of Public Works, c/o Superintendent of Works, Parliament Buildings, Victoria, B.C., up to 2 p.m., Friday, August 9, 1957.

Information for same may be obtained from the Superintendent of Works, Parliament Buildings, Victoria, B.C.

Lowest or all tenders not necessarily accepted.

CENTRAL MORTGAGE AND HOUSING CORPORATION

SEALED TENDERS, plainly marked as to content and addressed to the undersigned, will be received up to 12 o'clock noon, D.S.T., August 27, 1957, for the Site Improvement and Planting of D.N.D. 4/54, School Addition, R.C.A.F. Station, Comox, B.C. Plans, specifications and forms of tender required can be obtained at the address shown below, and are available for inspection at the C.M.H.C. Branch Office, 525 Terminal Avenue, Nanaimo, B.C., and the Vancouver Builders' Exchange. A deposit of $10.00 is required for each set of plans specifications and documents. This deposit is forfeited if plans, specifications and documents are not received at this office intact and in good condition on or before the tenth day following the date of contract award. Each tender must be accompanied by a security deposit of ten per cent (10%) of the total tender price. Such security deposit shall be retained by Central Mortgage and Housing Corporation to ensure due performance of the contract. A certified cheque or negotiable Dominion of Canada bonds will be accepted as security deposit. All cheques must be made payable to the order of Central Mortgage and Housing Corporation. The lowest or any tender not necessarily accepted.

Construction Department,
Central Mortgage and Housing Corp.,
B.C. Regional Office,
2286 West 12th Ave.,
Vancouver 9, B.C.

THE CORPORATION OF THE DISTRICT OF SAANICH
ZONING BY-LAW

NOTICE OF PUBLIC HEARING

NOTICE is hereby given that all persons who deem themselves affected by the provisions of the proposed "The Zoning By-law, 1941, Amendment By-law, 1957, No. 9" of The Corporation of the District of Saanich, will be afforded an opportunity to be heard on the matters contained therein, before the Municipal Council at a Public Hearing to be held in the Royal Oak Women's Institute Hall, adjacent to the Municipal Hall, Royal Oak, on Monday, August 12, 1957, at 7.30 p.m.

A copy of the proposed By-law may be inspected at the Municipal Hall, Royal Oak, between the hours of nine o'clock a.m. and five o'clock p.m., on any weekday except Saturday.

The above amendment will have the effect of rezoning the following properties:

(a) That Part of Lot 1, Block "B", Section 5, Lake District, Plan 1341, bounded by Wilkinson, Interurban and Dunsterville Roads, for commercial use.

(b) East Parts of Lots 44 and 45, Section 55, Victoria District, Plan 294, situate on the northeast corner of Shelbourne Street and Feltham Road, for service station use.

(c) Amended Lot "B", Section 62, Victoria District, Plan 4808, bounded by Cook Street, Clovelly Terrace and Cobb Lane, for commercial use.

(d) Lot 10, Section 8A, Lake District, Plan 2255, situated on the west side of Glanford Avenue at the intersection of the Patricia Bay Highway to permit the operation of a retail garden nursery and bulb farm.

(e) That Part of Lot "A", Section 62, Victoria District, Plan 5676, comprised within the area formerly known as Lot 3 of Plan 5676, situate on the east side of Quadra Street, immediately south of 3475 Quadra Street, for commercial use.

G. HAYWARD,
Municipal Clerk.

LUNDS
Auctioneers and Appraisers
926 Fort St.

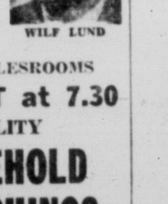

WILF LUND

Interesting
AUCTION
SALE
IN OUR SALESROOMS
TONIGHT at 7.30
QUALITY
HOUSEHOLD FURNISHINGS

SUITES FOR ALL ROOMS

Also: Lovely 9x12 British India Rug, Drapes, some Office Furniture, almost new "Seamstress" Electric Sewing Machine, Expensive Lamps, Sterling Silver Flatware and Jewelry (to close an estate), Twin Lens "Microcord" Camera, etc.

MAJOR ELECTRICAL
APPLIANCES

Including: 7 Apartment-size Gas Ranges, 4 Late Model Refrigerators, 2 Three-Speed Radio Combinations, "Wedgewood" Combination Gas and Coal and Wood Range, Comb. Electric and Coal and Wood Range, apartment-size Electric Ranges, Automatic Washers, etc.

On View Today from 8.30 a.m.
Courtesy and Service Always

LUNDS AUCTIONEERS & APPRAISERS PHONE 5-5422
926 FORT ST.

TODAY'S GRAIN PRICES

CHICAGO (AP) — General lack of demand caused grain futures prices to drift downward today on the board of trade.

Hedge pressure and increased receipts of spring wheat depressed wheat futures. Demand also was lacking. Losses reached more than a cent in some cases.

	Open	High	Low	Close
Wheat—				
Sept	216⅝	216⅝	215	215¼
Dec	221⅞	221⅞	220⅛	220⅞
March	223¼	223⅝	222⅛	222⅞
Corn—				
Sept	131⅞	131⅞	130⅝	130⅝
Dec	127¼	127¼	126⅝	126⅝
March	131¼	131¼	130⅝	130⅝
Oats—				
Sept	65½	65½	65	65¼
Dec	68⅝	68⅝	68¼	68⅝
March	70½	70½	69⅞	70
Rye—				
Sept	134¾	135	133	133½
Dec	138½	138½	136⅝	137¼
March	141	141	139¼	139¼
Soyabean—				
Sept	248¼	248¼	246⅝	246⅝
Nov	240	240	237⅝	237⅝
Jan	243½	243½	241¼	241¼

WINNIPEG (CP) — Active trade in flax with quite aggressive demand occurred in trading on the Winnipeg grain exchange.

Oats and barley trade produced domestic shipping orders. There was some U.S. buying in barley and prices moved narrowly.

Overnight export loadings of Canadian wheat included: Austria 410,000 bushels, France 370,000 and United Kingdom 380,000.

(By James Richardson and Sons)

August 6, 1957

	Open	High	Low	Close
Oats—				
Oct	70¼	70⅛	70	70
Dec	69⅝	69⅝	69⅜	69¼
May	70⅝	70⅝	70⅝	70⅝
Rye—				
Oct	115½	115½	113⅞	113⅞
Dec	117⅝	117⅝	115⅞	115⅞
May	123½	123½	121¼	121¼
Barley—				
Oct	97⅝	97⅝	97¼	97⅝
Dec	95	95	94⅛	94⅛
May	95⅝	95⅝	95¼	95¼
Flax—				
Oct	281	284¼	279	282⅝
Dec	274	279	274	278⅜
May	280	282¼	279	281⅛

Cash Grain Close

Oats—2 cw 74.
Barley—1 and 2 cw 6 row 98⅝.
Rye—1 and 2 cw 111⅛.
Flax—1 cw 280¼.

MAYNARD'S AUCTIONS
TOMORROW
FURNISHINGS FOR ALL ROOMS

1.30—Almost new Shirley large Steel Sink Unit, Double and Single Beds, Hollywood Bed, Bedroom Suites, Chest of Drawers, Book Shelves, Stove, Washers, Lamps, Small Appliances, new Sunbeam Electric Razors, Console and Mantel Radios, Fishing Rods and Reels, Dinette Suites.

ENTIRE CONTENTS OF BEACH DRIVE HOME

7.30—5-piece Solid Walnut Office Suite, Vilas Bunk Beds, Twin Solid Walnut Bedroom Suites, 9-piece Walnut Dining Room Suite, 24" Sylvania TV Set with rotary aerial and armchair control, Westinghouse Fridge, Connor Washer, Chinese, Wilton and Axminster Carpets.

Free Customer Parking

Maynard & Sons

733 Johnson Street, Victoria—4-5921
Appraisers, Auctioneers and Liquidators Since 1902
1233 West Georgia St., Vancouver 5—MA 7378

For August Investment . . .

More complete information on the shares listed below is contained in our August issue of "Investment Suggestions" a copy of which is available upon request.

Security	Rate	Maturity	Current Price	To Yield Approx.
Government of Canada Guaranteed				
*Grand Trunk Pacific Railway Co.	3 %	1962	92.90	4.80%
Canadian National Railway Company	2⅞%	1964/69	82.50	4.81%
Province of Ontario	5 %	1964	99.25	5.17%
Province of Ontario	5 %	1975	99.00	5.08%
Province of Quebec	4¾%	1977	97.75	4.93%
Province of Saskatchewan	5 %	1977	98.25	5.14%
Bell Telephone Company of Canada	4½%	1967	93.75	5.29%
British American Oil Company Limited	5¼%	1977	100.25	5.23%
Canadian Pacific Railway Company	3½%	1966	95.00	4.16%
General Motors Acceptance Corp. of Can.	4¾%	1969	92.00	5.66%

*Payable in Canada, New York and London

			Approx. Market	
Bank of Montreal	$1.40+.20	Common	$46.25	3.46%
Canadian Bank of Commerce	1.40+.20	Common	49.00	3.26%
National Trust Company	1.40+.20	Common	41.00	3.90%
Abitibi Power & Paper Company Ltd.	1.70	Common	30.25	5.62%
Atlas Steels Limited	1.00+.25	Common	25.25	4.95%
Bell Telephone Company of Canada	2.00	Common	40.50	4.94%
Cosmos Imperial Mills Limited	.70+.10	Common	11.00	7.27%
Dominion Bridge Company Limited	.60+.30	Common	27.75	3.24%
Dominion Foundries & Steel Limited	1.00	Common	32.75	3.05%
Page-Hersey Tubes, Limited	3.60	Common	125.00	2.88%
Union Gas Company of Canada, Limited	1.60	Common	77.00	2.08%

Continuance of extra dividend payments as shown should not necessarily be assumed.
All bond prices are plus accrued interest; shares are subject to stock exchange commission. Bonds are offered by us as principals, shares are offered by us as agents. All offerings are subject to confirmation.

A. E. Ames & Co.
Limited
Business Established 1889

Royal Trust Building, Victoria
Telephone 3-4171

TORONTO MONTREAL NEW YORK LONDON, ENG. VANCOUVER WINNIPEG CALGARY LONDON

CUNARD'S "BIG 4"

SYLVANIA · CARINTHIA · IVERNIA · SAXONIA

GREAT NAMES IN OCEAN TRAVEL!

Less than 6 days from MONTREAL to ENGLAND, SCOTLAND
CARINTHIA
Aug. 2, 23; Sept. 13; Oct. 4, 25; Nov. 15.
SYLVANIA
Aug. 16; Sept. 6, 27; Oct. 18; Nov. 8, 28.
Direct sailings from MONTREAL and QUEBEC to HAVRE, SOUTHAMPTON
SAXONIA
Aug. 9, 30; Sept. 20; Oct. 11; Nov. 1, 22.
IVERNIA
Aug. 16; Sept. 6; Nov. 29.
Regular sailings from New York headed by the world's largest liners, "QUEEN ELIZABETH" and "QUEEN MARY".

These four 22,000-ton luxury liners were specially designed for the Canadian service. They are part of the largest fleet of passenger ships on the Atlantic which sets a standard of ocean travel that is second to none.

Enjoy the ease and luxury of these great trans-atlantic liners, all equipped with stabilizers for smooth sailing. And there's 'round-the-clock' fun for you . . . movies, dancing, sports . . . plus Cunard's superb cuisine and service. A perfect way to travel—arrive at your destination relaxed and refreshed.

Remember . . . When You Go Cunard . . . Getting There Is Half The Fun!

See Your Local Agent—No One Can Serve You Better

GO Cunard

550 Burrard Street, Vancouver, B.C. Phone: TAtlow 4477

Gene Receives Applause But Roberto Grabs Cash

CHICAGO (AP) — Virtually all of the top name golf pros were girding themselves today for the start of the game's richest event — the $101,200 "world" championship.

While they waited for practice rounds on the Tam O'Shanter course where the battle for a $50,000 first prize and $50,000 exhibition tour contract begins a 72-hole grind Thursday, talk centred on Gene Littler.

Littler's course record-matching 63 Monday all but overshadowed the fact that Roberto Vicenzo won the all-American title.

It was Littler's last round effort that drew the applause, and not De Vicenzo's final 70 which gave the hefty Argentine, now a club pro in Mexico City, a 72-hole tally of 273-15 under par—and the $3,500 first prize.

Littler's final round equalling Lloyd Mangrum's mark set in 1948, ballooned him to second place with 277, worth $2,300.

Sam Snead was third with 278. Then followed Paul Harney with 279 and Art Wall Jr., Dow Finsterwald, Fred Hawkins and Bob Rosburg at 281.

LEONARD IN MONEY

Stan Leonard of Vancouver shot a 69 and finished in an eight-place tie with 71-70-74-69—284, earning $775.

Littler would have won a $10,000 prize for breaking the tourney mark if he eagled the last hole. He was 120 yards away. The shot was near perfect. It hit in front of the pin and skidded to a stop 2½ feet beyond. He was down with a birdie three.

"But where I really lost the record was on the sixth hole," said Littler. "On the 445-yard sixth hole, a wedge shot hit the pin and stopped eight inches away. I got a par four, but if the pin had been out, I'd have gone in.

De Vicenzo uses a brassie without teeing up the ball on nearly all holes where others use a driver.

"I keep them straight with brassie. When I want to play a hook, I tee them up," he smiled.

PACE-SETTING FARMERS HOST BURNABY TONIGHT

With the Northern Division title of the Northwest International Baseball League all sewn up, Farmer Construction will take on Bill Kinder's Burnaby Athletics in an attempt to add a little padding tonight at Royal Athletic Park.

Manager Ed Ash is not certain who he will have working on the mound for Farmers, but it will be either veteran left-hander Art Worth or rookie right-hander Dave Emery.

Playoff time is drawing near and from the look of the Southern Division it will be Bellingham Bells who will be here to decide the playoff champion, possibly within the next two weeks.

TEE TOPICS

Kerr Tops Field At Uplands Club

By ERNIE FEDORUK

Gorge Vale and Royal Colwood are in the midst of club championship play. Dr. George Bigelow rules at Victoria club and the quest for club crowns will end Oct. 6 when finalists at Uplands meet in a 36-hole final.

City titleholder Laurie Kerr took the first step in the direction of the Colwood championship Sunday when he posted a two-under-par 68 to take medalist honors. Laurie's steady 34-34 rounds gave him a five-stroke cushion over runner-up Dick Hanley.

Harold Lineham, Bill McColl and George Andrews tied for third, each with 74. With 81 good enough to qualify for the championship, others in the top 16 include Ken Brousseau, Tom Harris, Jim Robertson, Vince Clarkson, Mike Bartkow, Bob Woods, Don Ross, George Sparling, Vic Painter, Gil Anderson and Cy Spaven.

Scoring was steady but not spectacular. Painter, perennial threat for top honors in Island tournaments, related the day's sorriest story. He barely qualified with an 80.

The par-four 10th provided Vic with all the grief of an otherwise solid round. He knocked four balls out of bounds and wound up with an 11.

McColl also met with difficulty. Playing the 17th, and only one over par at the time, Bill's second shot landed in a fir tree and stayed there. He had to consider it a lost ball and took a penalty.

A field of 72 started out Sunday. Match play gets under way next weekend.

NORM BODEN

★ ★ ★

Chief threats for the Gorge crown advanced without mishap. Medalist John Merriman defeated Al MacLeod 3 and 2 while defending champion Norm Boden beat Hugh Fletcher 2 and 1.

Handicap champ Harry Donaldson recorded the easiest win of the day, 5 and 4 over Eric Barber, while Jack Storrie downed Al Senior one up.

★ ★ ★

The father-son combination of John and Mel Carlow both were forced into overtime. Mel had to go to the 20th to defeat Mike Kolb, the sharpshooting junior, while "dad" bowed out to Ron Cush on the 19th.

Others moving into the eights were Jack Clark, who downed Ted Bradshaw 3 and 1, and Jim McColl, Jr., who sidelined Roy Chappelle 4 and 3.

★ ★ ★

M. F. Smith, B. Cavanaugh and W. Hibbert each posted net 66s to tie for low net honors in the Class "B" championship played at Uplands. They'll play off for first prize later this week.

★ ★ ★

E. H. Williams won low gross honors while A. C. Watkins was runner-up.

Seniors will vie for the Harold Robinson trophy at Uplands next weekend.

★ ★ ★

SHORT PUTTS: Victoria greenskeepers bested their Vancouver counterparts Monday in the annual groundskeepers' tournament at Gorge Vale . . . Fred Painter, who came in with a 72, and Norm Boden, with 73, sparked Victoria's 7-4 victory . . . Don McLean is back in Victoria after spending the past five years on checking how the rest of Canada lives . . . a former junior ace, he rejoined Uplands and posted a 76 while taking his first look at the old course . . .

RACING RESULTS

LANSDOWNE PARK

First Race—$850, claiming, three-year-olds and up, 1 1-16 miles.
Jane Grey (Burton) $27.40 $17.10 $10.50
Our Wrecker (Dixon) 22.90 11.30
Vance (Broomfield) 7.90
Also ran: Prince Harry, Lady Cara, Robert Paul, Prince Hawk, Noablaude, Lord Itry, Last Osiris. Time, 1:48 2-5.

Second Race—$850, claiming, three-year-olds and up, six furlongs.
Queen Street (Br'mfield) $31.30 $11.20 $7.80
Arioso (Pederson) 4.70 4.30
Prince Denis (Frey) 6.00
Also ran: High Holiday, Terraflyer, Armed Leaf, Hookhanger, Sleepy Gal, Silent Dawn, Bramboy, Regal Warrior, First Tenor. Time, 1:12 3-5.

Third Race—$900, claiming, three-year-olds and up, 1 1-16 miles.
San Henry (Ulrich) $9.80 $5.00 $3.20
Noble Heritage (Frey) 4.30 3.00
El Charro King (Williams) 4.60
Also ran: Cowdenheath, Moon Rage, Hornbrook, Willepass. Time, 1:45 2-5.

Fourth Race—$850, claiming, three-year-olds and up, six furlongs.
Mannie K (Marsh) $9.30 $4.90 $2.70
Noble Choice (Broomfield) 7.80 5.40
King's Pass (Coppernoll) 5.30
Also ran: Flying Flute, Empire Stadium, Simonsworth, Ripless, Headaway. Time, 1:11 4-5.

Fifth Race—$1,500, Marathon, two miles.
Duncan (Williams) $5.90 $3.50 $1.30
Triple Feature (Ulrich) 3.70 3.50
Keynoter (Brown) 6.70
Also ran: Captain Scott, Day Shirt, Ford For Thot, Silent Warrior, Ipverest, Tommy's Hope, Ready Standar. Time, 3:27 3-5.

Sixth Race—$900, allowance, three-year-olds and up, six furlongs.
Stoney Deep (Ulrich) $10.50 $6.10 $4.90
Mabe Mike (Williams) 4.70 3.50
Arden Drive (Leonard) 6.20
Also ran: National Valor, Junando, Royal Journey, Modulation, Forger. Time, 1:11 2-5.

Seventh Race — $7,500 Premier's B.C. Championship, 13-16 miles.
Malcolm G (Richardson) .. $5.80 $3.40 $2.80
Pursuit (Tranchina) 4.30 2.90
Miracle Escort (Palmer) 4.00
Also ran: Silverado, Flight Khal, Niloc, Colner, Postillion, Nabesna. Time, 1:56 2-5.

Eighth Race—$850, claiming, three-year-olds and up, mile and 70 yards.
Johnny O'Herron (Brown) $9.70 $5.30 $3.60
Kathy Fin (Leonard) 6.40 4.80
Celebrated (Dixon) 6.10
Also ran: Kay Em Count, Broken Bottles, Great Count, Penny Peebles, Imponderable, Mystery Play, No Home. Time, 1:43 2-5.
Quinella paid $23.40.

MAJOR LEAGUE PACESETTERS

NATIONAL LEAGUE

	AB	R	H	Pct.
Aaron, Milwaukee	416	78	140	.337
Musial, St. Louis	405	66	135	.333
Groat, Pittsburgh	316	36	104	.329
Mays, New York	399	77	131	.328
Robinson, Cincinnati	408	69	130	.319

AMERICAN LEAGUE

	AB	R	H	Pct.
Williams, Boston	324	75	126	.389
Mantle, New York	343	96	126	.367
Woodling, Cleveland	268	48	89	.332
Boyd, Baltimore	329	55	107	.325
Fox, Chicago	403	66	129	.320

AMERICAN ASSOCIATION

Indianapolis 4, St. Paul 3.
Denver 7, Louisville 2.
Charleston 5, Omaha 3.
Wichita 8, Minneapolis 3.

DALLAS—Zora Folley, 199, Phoenix, stopped Edgardo Romero, 240, Argentina, 6.

★ LEASE a FORD
NATIONAL Motors
CHOOSE from 2 PLANS
819 Yates 4-8174

TIME OUT! By JEFF KEATS

"Satisfied now Lefty ain't throwin' spitters?"

Fletchers Drub Tars; Enter Final

Fletchers stepped from the semifinals into the finals in the Senior "B" Mens' Softball League playoffs at Heywood Avenue Park Monday when they handed Navy a 10-2 drubbing.

It was the second straight win for the Clothiers, who hammered the Tars, 5-2, in the semi-opener Sunday night.

Marching toward the B.C. playoffs, Fletchers now have to wait and see who wins between Brodies and Firefighters in the other semifinal.

Sunday was Firefighters' day as they took a one-game lead in the series with a 5-2 win. The teams meet again Thursday at Heywood Park in what could be their final tilt.

Fine pitching and plate power scuttled Navy as Ken Sturrock and Gerry Stillson combined to hurl a five-hitter, and Fletcher's Chuck Gummer had a big day at the plate with a two-run homer and a triple.

Fletchers	000	200	350	10	8	2
Navy	000	000	020	2	5	5

Ken Sturrock, Gerry Stillson (4) and Jim Moody; Gordie Knight, Mike Rye (8) and Ron Fraser.

MONEY WINNERS

CHICAGO (AP)—Leading finishers in the $25,000 All-American golf tournament and winnings:

De Vicenzo	$3,500	69-64-70-70—273
Gene Littler	$2,300	72-71-71-63—277
Sam Snead	$1,800	68-73-66-71—278
Paul Harney	$1,500	69-67-72-71—279
Dow Finsterwald	$1,150	70-71-69-71—281
Art Wall, Jr.	$1,150	72-67-72-70—281
Bob Rosburg	$1,150	69-69-74-69—281
Fred Hawkins	$1,150	74-70-68-69—281
Jimmy Demaret	$950	71-66-73-72—282
Jack Fleck	$875	71-72-69-71—283
Ed Oliver	$875	66-76-72-69—283
Tom Talbington	$775	72-71-71-70—284
Stan Leonard	$775	71-70-74-69—284
Arnold Palmer	$675	69-73-72-71—285
Cary Middlecoff	$675	72-73-68-72—285
Walter Burkemo	$490	71-70-63-72—286
Bill Casper	$490	67-68-65-76—286
Don Fairfield	$490	69-69-74-74—286
Tom Nieporte	$490	75-72-68-71—286
Bill Maxwell	$490	72-71-72-71—286
Peter Thomson	$490	72-72-71-70—286
Gard. Dickinson, Jr.	$490	70-74-73-69—286

LADIES ARRIVE

NEW YORK (AP)—The British Wightman Cup women's tennis team arrived today by plane from London and left almost immediately for Pittsburgh where it plays the U.S. team Saturday and Sunday.

Totems Romp To Easy Win

Little Leaguers wound up everything but provincial championships Sunday as BCGE Totems swamped Victoria Sports 22-6 in the final game of the James Bay Little League.

Totems erupted in the third inning to pull into a 16-run lead on a 13-run splurge that was paced by Jim Coulson's grand-slam homer.

Officials called the game at the end of the fourth when the outcome was beyond doubt.

The win moved Totems to two and one-half games on top

Totems	80(13)	1—22	9	1	
Vic Sports	030	1— 6	10	6	

Lynn Kepner and Kai Cheuden; Ted Smith, Ken Collins (3) and Gail Sullivan, Terry Elliott (3).

	W	L	Pct.	GBL
BCGE Totems	15	7	.682	
CPRE	13	10	.565	2½
Merchants	10	13	.435	5½
Vic Sports	7	15	.318	8

Farmer Skein Intact But Bays Came Close

It's been 15 games since Saanich Farmers last saw their name posted on the losing half of a score sheet and they came through again Monday with a win and a draw to hold onto their lossless streak.

Playing a doubleheader in the midget division of the Greater Victoria Minor Lacrosse Association at Stevenson Park the Farmers walloped Victoria 11-3 before they ran into Oak Bay, who held on for a 5-all tie.

Gary Druce set the win pace as he hit for three, while in the second encounter, Oak Bay's Jasper Bomhof held his team up, scoring four of their five goals.

Saanich—Gary Druce 3, Doug Holmes 2, Wayne Cannon 2, Frank Alexander, Stan Khillett, Mike McGintsey, Joe Churchill. Total—11.

Victoria City—Lyle Ferrie 2, Jim Bourne. Total—3.

Butler Brothers—Tom Collett 4, Bernie Johnson 4, Norm Hirons 2, Bob Jones, Rowland Hawes. Total—12.

Nanaimo—Russell 3, Sherry, Good, Morelli. Total—6.

Oak Bay—Jasper Bomhoff 4, Cliff Thorburn. Total—5.

Saanich—Bill Walton 2, Doug Holmes, Gary Druce, Wayne Cannon. Total—5.

	GP	W	L	T	GF	GA	Pts
Saanich	19	16	2	1	154	64	33
Oak Bay	17	6	10	1	92	92	13
Victoria City	18	4	14	0	58	148	8

SCHEDULE

TODAY:
6:30 p.m.—Juvenile, Butler Brothers vs. Big Horns.

WEDNESDAY
9:30 a.m.—Bantam, Victoria City vs. Oak Bay.
10:30 a.m.—Bantam, Butler Brothers workout.

THURSDAY
9:30 a.m.—Midget, Saanich vs. Oak Bay.
10:30 a.m.—Midget, Oak Bay vs. Victoria City.
6:30 p.m.—Senior "B", Island Tug vs. Jokers.

FRIDAY
6:30 p.m.—Juvenile, Butler Brothers vs. Big Horns.

SATURDAY
9:30 a.m.—Pee wee, Saanich vs. Victoria City.
10:00 a.m.—Pee wee, Punjab United vs. Oak Bay.
11:00 a.m.—Bantam, Butler Brothers vs. Combines.

5% on DEBENTURES and GUARANTEED TRUST CERTIFICATES
1, 2 OR 3 YEARS
THE HURON & ERIE MORTGAGE CORPORATION — HURON & ERIE - CANADA TRUST — THE CANADA TRUST COMPANY
D. R. ABBOTT, Manager
View and Broad Sts., Victoria, B.C.

Marlene Again Player to Beat

MONTREAL (CP) — Marlene Stewart Streit, Canada's No. 1 woman golfer, starts out today in defence of her Canadian ladies' open amateur title against 31 challengers.

A big, hopeful field of more than 100 was shaken down Monday in a tough qualifying round to 27 Canadian girls and four Americans — plus the poker-faced little champion from Fonthill, Ont.—for the perilous, swift elimination match play competition.

The first round draw indicated no particular worries for Marlene or for the small but highly ranked American delegation. For the Canadian girls, otherwise, there were cut-throat matches galore.

AIMS FOR FIFTH

Marlene is gunning for her fifth open title. Last Saturday she won the Canadian ladies' close championship for the seventh straight time. In the six years she has won the open four times.

From the way she waltzed through her qualifying round Monday with a four-under-par 73, she will take a lot of beating even at match play from anybody.

Three challengers from south of the border were next in line.

Mrs. Maurice Glick, of Baltimore, Md., eight times state champion of Maryland, shot a par 77. Marjorie Burns, a tall, capable golfer from Greensboro, N.C., shot 78. Mrs. C. F. Spalding, of Greenwich, Conn., shot 79, ad Mrs. Norma Woolworth, of New Canaan, Conn., qualified easily with 84.

Another American, Kathy Newton, of Cleveland, lost out in a playoff for the last qualifying spot. The playoff was for scores of 90.

Mona Morup of Calgary grabbed the last place at the third extra hole.

Mrs. Streit today meets Mrs. R. D. Bagley of Winnipeg, who shot 84 in her qualifying round.

The Canadian representation is a cross-country challenging field, including 14-year-old Gail Harvey of Toronto who qualified with an 87.

Closest score to Marlene's 73 Monday was 81, belonging to Janet MacWha of suburban St. Lambert and Kay Helleur, of Woodbridge, Ont.

Gold Cup Bids Set Fast Times

SEATTLE (AP) — The Gold Cup qualifying record was broken twice Monday as the first of the 20 speedboats expected to enter Sunday's main event here began qualifying runs on Lake Washington.

Miro Slovak, a Czech airman who fled to the West and became a speedboat pilot, pushed the Miss Wahoo to a record of 112.344 miles an hour over a three-mile course.

Two hours later Bill Stead drove Edgar Kaiser's Maverick at an average of 117.054 to top Slovak's mark.

The marks bettered the 108.160 set last year by Such Crust III on the Detroit River. Faster qualifying speeds have been set, however, on the old 3¾-mile Lake Washington course.

O.C. CRICKET

LONDON (Reuters) — Monday's close-of-play cricket scores:

Gloucestershire 352, Somerset 125 and 222. Gloucestershire won by an innings and five runs.

Glamorgan 141 and 99 for 4, West Indies 254.

Sussex 243 and 187 for 7, Middlesex 178.

Leicester 167 and 96 for 5, Northamptonshire 240.

Nottinghamshire 226 and 38 for 1, Surrey 293.

Kent 257 and 113 for 2, Hampshire 188.

Worcestershire 329 for 9 declared and seven for no wickets, Essex 38 for 7 declared.

Warwickshire 196 and 325 for 3, Derbyshire 228.

Lancashire 351, Yorkshire 151 and 32 for 3.

NEW YORK—Danny Russo, 148, Brooklyn, outpointed Eddie Lynch, 151, New York, 8.

There is no finer advertisement for any firm than a staff of clean, neatly attired employees. Did you know that New Method Laundries are prepared to furnish your personnel with any one of a large variety of work clothes—and launder them crisply clean each week for a modest inclusive charge? Over 500 Victoria business firms are using this fine rental service each week. They have discovered for themselves that a clean, smartly attired staff is the finest sales booster in the world. Let New Method introduce you, also to this great business builder. Phone 4-8166 and ask for Garment Supply. Department. It's another New Method service.

Moodies Jockey* Brand Underwear
often imitated — never equalled
NO GAP . . . JUST GENTLE, COMFORTABLE SUPPORT
BRIEFS, MIDWAYS, LONGS, SHIRTS, T-SHIRTS and JOCKEY JR. FOR BOYS
LOOK FOR THE 'JOCKEY' LABEL
Moodies Jockey BRAND designed by Cooper
Licensed in Canada to MOODIES
*Registered Trade Mark

Mc&Mc
Store Hours: 9 a.m. to 5.30 p.m. Phone 4-1111
The Finest Name in Power Tools!
Saw, disc, sander, lathe, vertical and horizontal drill press all in one.

Exclusive SPEED DIAL gives instant selection of correct tool speeds from 700 to 5,200 R.P.M. Built-in ¾-h.p. motor, no exposed belts. Just plug in, no special wiring needed.
Yours for only $5 a week!
TODAY'S SPECIALS
PROPANE GAS TORCHES
Bantam size, most convenient for that small soldering, brazing or heating job. Replaceable fuel cylinder. Reg. $7.95. SPECIAL, each $5.49
ADJUSTABLE HACKSAWS—Quality steel frame, adjusts for 10" or 12" blades. SPECIAL, each $1.25
McLellan, McFeely & Prior Ltd.
1400 GOVERNMENT ST. PHONE 4-1111

DON'T WAIT TILL YOU'VE PLAYED IN YOUR NEXT GAME OF POLO
Take Schweppes immediately

Commander Whitehead, Schweppesman Extraordinary, will tell you that Schweppes Tonic Water is *the* — repeat, *the* tonic water. First, there's the refreshing, bittersweet *flavour* of Schweppes. Then, there are those enthusiastic little bubbles that tickle your palate so delightfully. It's almost *worth* getting hot and parched to discover the pure pleasure of quenching a Raging Thirst with Schweppes. You must *insist* on it for an *authentic* tonic drink!
Schweppes TRADE MARK REGD
TONIC WATER
The essential tonic water for authentic tonic drinks. Enjoy world-famous Schweppes Dry Ginger Ale and Schweppes Club Soda, too.
SCHWEPPERVESCENCE LASTS THE WHOLE DRINK THROUGH
WESTERN BOTTLING CO. LTD.
1244 RICHARDSON ST., VICTORIA, B.C. Tel.: 2-6733

rent a new car
for your dream vacation... go TILDEN!

It's so easy to rent a new car from TILDEN for your vacation! Share the cost with friends . . . no schedules to worry you . . . come and go as you please.
Call your TILDEN man and a sparkling new car will be reserved for you right away!
Vacationing? Week-end trip? Go TILDEN . . . Canada's largest and only Canadian-owned rent-a-car system! . . . 125 stations coast to coast.
TILDEN rent-a-car SYSTEM
855 Douglas Street — 3-2131
Also C.P. Ferry Terminal and Victoria Airport

HE GIVES AWAY GRAND PRIZES

Is there something you want to know? Do you want to win a set of valuable books or other instructive prizes? Then Ask Andy.

Andy will answer questions submitted by child readers and those who submit the questions he selects to answer will receive worthwhile prizes.

The youngster who asks the first question answered each day receives a 20-volume set of Compton's Pictured Encyclopedia (Canadian edition) and of the second question a Hammond Atlas or Globe.

Address your questions to "Ask Andy," Victoria Daily Times.

Andy sends a complete, 15-volume set of **Compton's Pictured Encyclopedia** to Thomas Dygert, aged eight, of Detroit, Mich., for his question:

Who Was Nostradamus?

His real name was Michel de Notredame. Nostradamus was the pen name he used, the name with which he signed the books he wrote. He lived in the sixteenth century, some 400 years ago. And some of the things which Nostradamus wrote amaze people to this day. Your old Andy, however, is more interested in what Nostradamus did than in what he wrote.

Young Michel was born in St. Remi, France, on Dec. 13, 1503. As a boy, he was a splendid student. At school in Avignon he was interested in philosophy and humanity. From these noble studies he learned about his fellow men and the difference between good and bad conduct. Michel came to the conclusion that he could help his fellow men best by being a doctor of medicine. At the age of 26 he graduated from Montpellier as a qualified doctor of his day.

For the next 15 years, Dr. Michel de Notredame treated his patients in various small towns of France. Of course, medical treatment was very different in those days. Chances are the doctor tried to cure his patients by letting out blood from their veins. There were no anticeptics, no antibiotic drugs and surgery was rare and dangerous. However, Dr. de Notredame did better than most. Twice his home town was attacked by the dreaded plague. And so hard and so well did he work to save the sick that his fame spread over the whole land.

But the busy doctor was not satisfied. He wanted to do more to comfort the sick and worried people in his care. He had the notion that they would like to know what would happen in the future. Naturally, we would all like to know the future. But Dr. Michel had the idea that our future depends upon what the stars do. He was an astrologer, a person who claims to tell the future from the stars.

There are astrologers today. They amuse us by pretending to figure out little messages from the stars. But religious people and sensible people frown when we take this fun too seriously. Andy thinks that astrology is a playful parlor game. No one can know the future for certain. What will happen next year depends a great deal on what we do this year. But we have to wait to see the results.

In Dr. Notredame's day, a great many people took the game of astrology very, very seriously. Maybe the good doctor also took it seriously. In any case, he wrote a book of verses. Each little poem claimed to be a prediction of things to come. However, he did not sign his book by his right name. He used the name Nostradamus. Perhaps he was only spoofing and did not want his friends to take him too seriously. But they did.

People puzzled over the poems of Nostradamus trying to figure out what he meant would happen. For his words were as mysterious as the future itself. Does he mean this event will happen, or that one, they wondered. When an event did happen, they said "Ah, that is what he meant." They kidded themselves that Nostradamus could foretell the future.

His fame spread and he was invited to spend his remaining life at the court of France. He added more and more writings to his fortune telling. Even today there are people who try to puzzle out what he meant. But his writings are still as big a puzzle as the mysterious future for which we all must wait.

Andy sends a **Hammond's Nature Atlas of America** to Kathy Wingenbach, age 9, of Leadville, Colo., for her question:

Is the koala bear a real bear?

The cuddly little koala bear is not really a bear at all. He is a member of the clan of marsupials, the pouched animals. The fat little koala is a relative of the leaping kangaroo. Both are natives of the big island continent of Australia. Most of the world's marsupials are Australians, but one member of the clan lives in North America. Our native marsupial is the shy little opossum—a very distant cousin of the koala bear.

The koala bear is a sleepy, lazy fellow who dreams away most of the time perched in a tree. He has a most charming face with large nose, bright eyes and a pair of floppy, furry ears. His thick, soft coat is ashy grey and he feeds on eucalyptus leaves. Junior is an only child. As a marsupial, he spends his cradle days in Mama's furry pouch. But he soon scrambles out and views the world as he clings to Mama's back.

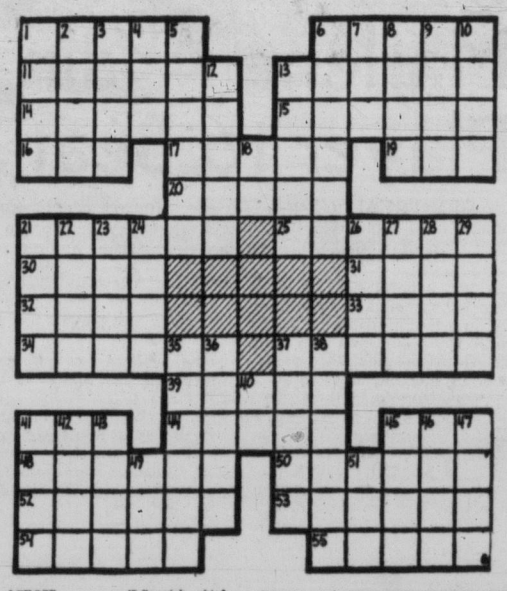

ACROSS
1 Screen actress, — Palmer
6 She has appeared on the New York —
11 Harangues
13 Pesterer
14 Pierce with a sharp stake
15 Estimators
16 New Guinea port
17 Even
19 Danish county
20 Deem
21 Scatters
25 Sleeping visions
30 In a line
31 Cease
32 Bail, as water from a boat
33 Painful
34 Come out
37 Appeared
39 Poetry muse
41 Unit of reluctance
44 Protuberances
45 Spanish chief
48 Turns inside out
50 Chinky
52 Aged
53 Makes into law
54 Barter
55 Expunge

DOWN
1 Seethe
2 Girl's name
3 Uruguayan Indian
4 Depot (ab.)
5 Color
6 Sealing ship
7 Make lace
8 On the ocean
9 Microbe
10 Formerly
12 Percolates slowly
13 Tendency
18 Feminine nickname
21 Bargain event
22 British streetcar
23 Was borne
24 Pitcher
26 Essential being
27 Kind of bomb
28 Greater quantity
29 Raced
35 Well-born
36 Eaten away
37 Cubic meter
38 Dyestuff
40 Paid notice
41 Pause
42 At all times
43 Russian river
45 Bolivian shrub
46 Devotees
47 From himself
49 Disencumber
51 Blemish

ANSWER TO PREVIOUS PUZZLE

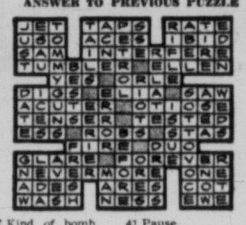

ONLY GAL IN TOWN

Lover Boy Platypus Deserted by Spouse

NEW YORK (AP) — Penelope, the Bronx zoo's shy girl platypus, has walked out on her lover boy.

No Marilyn Monroe, Penelope. But as platypuses go, she's got what it takes—webbed feet, duck bill and a broad tail. She's about 13 inches long and a curvesome two pounds.

To Cecil, the zoo's mate platypus, she was a living doll. And why not? She's the only lady platypus in town. In fact, she and Cecil are the only two platypuses outside Australia.

Penelope disappeared July 26. Zoo keepers have dug up 185 feet of mudbank without finding her. They don't know whether she's somewhere on the zoo grounds or whether she's headed elsewhere.

"If she's outside, people should know that she's absolutely harmless," acting curator of mammals Leonard J. Goss said. "She hasn't any teeth and she dines on earthworms and crawfish."

Automobile Battle Between Hubby, Wife

ALHAMBRA, Calif. (AP) — An outraged wife chased her husband around town in her eight-year-old car, repeatedly ramming his brand-new one, police said Monday.

When the dust settled the husband had fled afoot, leaving a car that was ready for the junk heap, and his spitfire spouse was in jail. Police reconstructed events this way:

Mr. and Mrs. Robert Smallfield, both 42, argued while drinking at their home. The subject: other women. Smallfield departed before his wife had finished the dispute.

He hopped in his car, then she in hers.

She caught him at a corner and banged into him, shouting: "I'll teach you."

She slammed into him again at another intersection shouting, "Turn around and fight like a man."

After the third hit, the husband lit out for the side streets, and lost his pursuer.

With a sigh of relief, he headed for his office. That was a mistake. Mrs. Smallfield was lying in ambush. Whammo!! Another crumpled fender.

Smallfield abandoned ship. As he hiked away, he heard repeated crashes as his wife slammed her car again and again into his.

Booked on a charge of assault with a deadly weapon, Mrs. Smallfield admitted all, police said.

"But," she told officers, "you would have done the same thing yourselves."

SCOUT JAMBOREE ROUND-UP

B.C. Boys See Musical Ride For First Time in England

SUTTON PARK, England (Reuters)—Several British Columbia scouts got their first look Monday at the RCMP musical ride—in a performance nearly 7,000 miles from home.

The British Columbians are part of the Canadian contingent at the world boy scout jubilee jamboree here, attended by 34,000 scouts from 84 lands.

The Canadian scouts flocked with thousands of others to watch an RCMP police detachment which is on tour in Britain go through its musical paces at the jamboree arena.

Afterward, Ted Winslow of Vancouver said:

"It's the same thing as happens all the world over. We've lived in Canada all our lives and yet we've never seen the Mounties give a musical display."

A number of B.C. scouts have helped erect large paintings of Cathedral Mountain and the Lions near Vancouver at the entrance of a Canadian sub-camp site.

ATTRACT VISITORS

"It was quite a job getting this thing up," said Courtney Brouson, of West Vancouver. "It's more than 10 feet high but it was well worth it because it has attracted so many visitors in the last few days."

Winslow told of a meal he and two other Scouts had in a London restaurant.

"David Pym, from Point Grey, in Vancouver, went up to the counter and ordered 11 hamburgers, five milk shakes, five orange drinks and five side orders of chips for three of us.

"The waitress thought it was a terrible joke, and David had to repeat the order three times before she decided she had better give him what he wanted.

"She was still more amazed when she saw David devour most of it himself."

The British Columbia Scouts have rigged up a miniature sawmill, worked by a donkey engine, outside their encampment. Daily they cut chunks off a large red cedar log brought over from Canada and distribute pieces of cedar wood to visitors.

SUTTON PARK, England (CP)—A midnight storm forced hundreds of Boy Scouts to evacuate their tents in this world jamboree camp, but camp life was quickly getting back to normal this morning.

Upwards of 600 scouts, including a small segment of the 1,500-strong Canadian contingent, sought temporary shelter under marquees, in the camp theatre and in private homes in the area.

Camp officials said there was "no panic" among the 35,000 scouts from 84 countries and that the camp "is rapidly getting back to normal."

An inch of rain fell on the 750-acre campsite in less than an hour, covering low-lying ground and washing out some telephone lines.

SLEEP ON SHELVES

At Camp Copenhagen, one of the hardest-hit sub-camps, a troop from London, Ont., had a huge fire going to dry out their clothes. Another, from Newfoundland, spent the night "sleeping in tiers" on the shelves of an equipment store.

A number of Canadians turned out in the rain to dig trenches around the camp hospital tents to keep rain from seeping into the sick quarters.

Taking the rain in stride were scouts from British Columbia.

"We started singing One More River to Cross, and pretty soon the whole camp was taking it up," said Fred Sexsmith of West Vancouver. "What's a little rain? It is just one of the normal risks of scouting."

Jamboree officials called a special press conference to ease the minds of parents around the world. Officials denied earlier reports that 1,000 scouts had had to be evacuated to nearby private homes, schools and public halls.

"The facts are that certain parts of the camp did suffer unpleasant conditions, but these were quickly handled by the boys hemselves," an official statement from jamboree headquarters added.

SUTTON PARK, England (CP) — Does the Boy Scout movement need a new Baden-Powell to inject new life into the world-wide youth organization?

A visitor to this ninth world jamboree camp, surveying the impressive sight of 35,000 boys from 84 countries living under canvas in close harmony, would answer "no." But many Scout leaders at the camp are inclined to reply with a qualified "yes."

For the main topic of discussion among Scout leaders at the camp is the problem of "leakage"—the term used by scoutmasters to describe the movement's loss of boys in the transition stage between Wolf Cub and Scout.

"It is much easier to get the boys than to keep them," says Robert Hertog, 38-year-old Toronto manufacturer and head of the 185-man Canadian contingent.

In Canada at least half the Wolf Cubs—age eight to 11—drop out of scouting before becoming full-fledged Scouts. And the number who carry on to become rover Scouts, aged 17 to 24, is about one per cent of the total Canadian membership.

The problem is by no means confined to Canada. A survey of British Scouts undertaken in 1954 showed that less than 50 per cent of the Wolf Cubs became Scouts and that the number of Scouts was declining.

"When Canada and some other countries have twice as many Cubs as Scouts there is something seriously wrong," says Archie Lewis of Belleville, Ont., deputy Canadian leader.

"Part of the trouble is that the youngsters are growing up faster than they used to and it is difficult to retain their interest."

NEW BRIDGE URGED

VANCOUVER — Mayor Fred Hume said Monday he will ask the provincial government to speed up plans for a new First Narrows crossing of Burrard Inlet.

Heavy traffic jams on the present Lion's Gate span prompted his approach.

"I am going to ask Premier Bennett and Mr. Gaglardi what they intend to do," Mr. Hume said. "It's up to them to decide whether they want a second bridge or a tunnel, but whatever it is, something must be done quickly."

TRIPLET GIRLS TRIPLED HOPES

CALGARY (CP) — Mrs. Dawn's husband always wanted a daughter and he got one. But seven minutes later he got a second and five minutes after that he had three.

Mrs. Dawn, 22, gave birth to triplets in the general Hospital Saturday. Her comment Monday night was:

"I'm really feeling quite well, and I'm delighted because my husband always wanted a daughter."

Pants Bandits Pocket Loot In Game Raid

PHILADELPHIA (AP) — A gang of pants-bandits broke up the oldest established permanent floating crap game in Philadelphia and got away with an estimated $50,000.

Armed with shotguns, pistols and knives, the bandits invaded the basement of a private club —supposedly leased for a wedding reception—where a group of about 50 gamblers were shooting dice.

The dice players were forced to hand over their wallets and take off their trousers.

Police said later they had been trying to locate the game for more than a year. They said the game was held in different places each week and that players had to have at least $1,000 to bet before they were admitted.

Patrolmen heard a group of men shouting.

They found some 30 men in their undershorts, stumbling around in a darkened cellar looking for their trousers.

"What's going on here?" the police asked. The only answers they got were unprintable.

DICK TRACY

NANCY

BUZ SAWYER

DOTTY

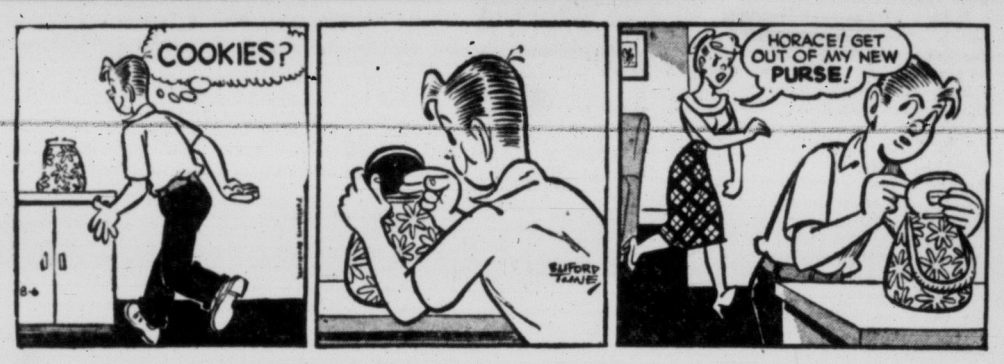

AROUND HOME

LONG SAM

ALLY OOP

MARK TRAIL

BOARDING HOUSE

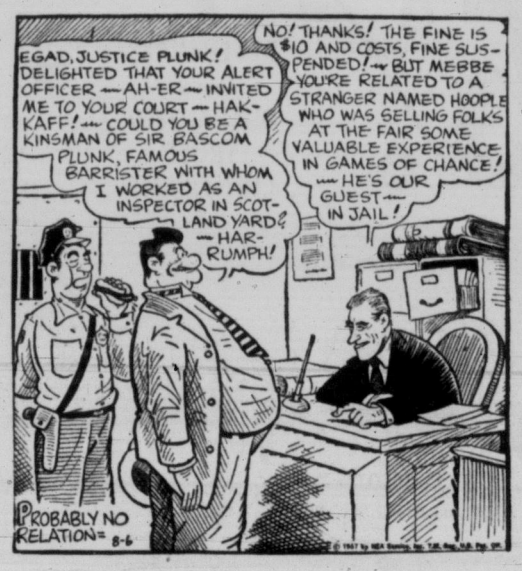

OUT OUR WAY

Magnificent Myra, Bruised But Unbowed, Toasted by Swimming Clan

By DINAH KERR

Ol' Man Juan de Fuca's biggest threat in many a murky night, Myra Thompson held court at the Monterey Restaurant Monday.

Traces of her courageous advance on the strait Sunday still hung in scrapes about her neck and feet, but Myra shone with happiness.

After all, hadn't she pulled the beard of the ol' man, and won Victoria's heart and the Jaycee's pocketbook—all in the space of 16 hours, and 31 minutes?

Nine of the field of 17 swimmers in the mass assault on the strait attended the Junior Chamber of Commerce-sponsored reception.

The compact 22-year-old girl had whipped every swimmer in the room. But now they were offering their congratulations on the unbelievable swim that had taken her within dreaming distance of Port Angeles.

And Myra had been dreaming. "When I saw the street lights of Port Angeles, I really thought I would make it," she said.

"For the last hour of the swim I was spending the $5,000 prize money."

Then, 1½ miles from Ediz Hook, the ebb tide carried her westward, and the big dream was over.

Now Myra's looking for a lady masseur.

She didn't get much sleep after the swim because "every time I dozed and moved, the pain in my muscles woke me up."

"I still can't get up and down stairs very well," she said.

Officially engaged to her trainer Vic Anderson while in Victoria, Myra hopes to be married on February 14, Valentine's Day.

Marriage won't interfere much with Myra's swim career. "As long as I'm winning, I'll keep it up," she said.

Myra received a $2,500 cheque and the strait challenge trophy from Jaycee president-elect Ira Hill. Her speech of thanks to the Jaycees, her crew, and "all the people who were pulling for me" was short and simple.

"I'm more nervous standing up here than in the starting line," she said.

Second prize was presented by Harry Watts of CKDA to Amy Hiland, who confided earlier that she'd taken a dip in the strait a few hours after finishing her swim.

"It was like taking the hair of the dog that bit you," she said, "but it was fun and it limbered up my muscles."

She laughed at heavy bruises about her neck caused by chafing bathing suit straps. "That's where Doc (her trainer Dr. Bill Slater) whipped me," she said.

The $750 third prize was given to Victorian Billie Benedict, who didn't have any scrapes at all. She swam most of the strait with the top of her bathing suit down.

Billie lost five pounds in her game try. "Funny the things that come to you when you're swimming," she said. "In the last few hours all I could think was 'Well, at least I've started my reducing program'."

Gene Perle of Long Beach, winner of $500 fourth prize, announced his attempt on the strait wouldn't be repeated. "That cold water," he shuddered, "I can't stand it."

Although out of the money, five of the other swimmers plan to give the strait their best again.

"I'm mad now," said Paul Herron.

UCLA freshman Toufie Blake "definitely" will try again, and next time he'll train harder.

Victoria's Ben Laughren claimed he wasn't "in good condition." "I'm very disgusted with myself," he said. Big Ben was last year's winner of the top prize money.

A Greek from California Jason Girganos, will try for a strait title in two weeks time "if I can get a sponsor," he said.

Next year the Junior Chamber of Commerce hopes to have a bigger prize list, and the challenge trophy will be awarded "for keeps."

Jaycee swim director Jim Nicol presented a box of cigars and a card signed by all the swimmers to Capt. Ellice Cavin, Island Champion skipper who has guided two swimmers across the strait.

He apologized for not making Myra the third. "The tide wouldn't work the way I wanted," he said.

LAST FROM THE STRAIT and first in the money early Monday was Myra Thompson (left), 22. The California co-ed received her $2,500 prize that night at a Jaycee reception. The $1,250 second pr[illegible] was awarded Amy Hiland (right). Billie Benedict and Gene Perle followed with $750 and $500 respectively. Nine of the 17 swimmers in the mass race attended the Jaycee function at the Monterey. — (Times photo by Bill Halkett)

Victoria Daily Times

VICTORIA, B.C., TUESDAY, AUGUST 6, 1957 13

New Snag Faces Centennial Plan

Lake Land Dedication As Park Held Essential

By PETE LOUDON

Greater Victoria's four-in-one Centennial project was approved by Oak Bay council Monday night but there was still doubt today it will be okayed by the provincial government.

Oak Bay followed Saanich, Victoria and Esquimalt in sanctioning the latest plan for disbursement of the $141,408 pot.

Recommended by the Greater Victoria Centennial Committee was expenditure of $70,908 to the Art Gallery of Greater Victoria, $52,000 to Beaver-Elk Lake development, $10,000 to Esquimalt's Gorge Park and $8,500 to Oak Bay to be spent on any permanent project it desires.

OAK BAY AWAITED

So far Oak Bay has not made public its plan.

No application to the province for its share of the project money can be made until Oak Bay acts on the matter.

The province will contribute 60 cents per capita to each municipality. The municipalities must match the grant.

Most worrisome question in the minds of municipal officials is whether the provincial government will approve the Beaver-Elk Lake expenditure.

At present, Victoria owns the land which would be developed. Some officials feel, unless this land is forever dedicated as a park, the province won't approve.

COULD SELL

Theoretically, the city could sell the land for other purposes, at some future date, unless it is dedicated.

Mayor Percy Scurrah said today he did not feel his council would approve dedicating the land unless there is some "reasonable compensation."

He felt either Saanich or the Capital Improvement District Commission should repay the city for its past investments in the lake area.

The mayor said prior to 1910 the city had spent $37,000 in the park and more had been spent since.

He felt the land to be developed under the grant would be the all-round margin of the lakes and the area in which the old filter beds are located.

MUCH MORE

If the city is to dedicate all the holdings near the lake, the compensation should be "a good deal more."

"The question of dedication was not discussed when council agreed to put its (Centennial) share into the project," he stated.

If the province balks at putting money into undedicated land, the next move will be up to Saanich or the CIDC. If neither will buy the area from the city, Greater Victoria Centennial Committee will be back where it started.

The provincial centennial committee meets Wednesday morning to consider applications from B.C. points which have decided on their project.

Greater Victoria's application has not yet been sent in.

TRAFFIC FINES

In city police court today:

Jerry Denis Walter, 1697 Earle, $10 for failing to carry auto registration in a conspicuous place.

Harvey Alexander Shaw, 320 Cook, $10 for unloading a passenger while his cab was in an intersection.

John R. Bean, 615 Vancouver, $35 and 30-day licence suspension for careless driving.

In Esquimalt police court Monday:

Michael Ernest Rye, RCN, $25 for driving without a licence.

William Pittman, RCN, $25 for violation of driver's licence restriction.

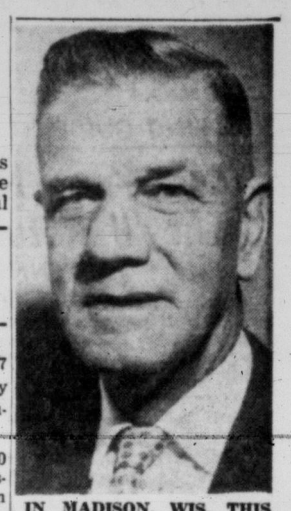

IN MADISON, WIS. THIS WEEK for meetings with credit union leaders in the western hemisphere will be Robert F. Williams, 1012 Finlayson Avenue, treasurer of the Credit Union National Association. Williams is president of the Victel Credit Union for telephone employees, treasurer of the Greater Victoria Chapter of Credit Unions and a director of the B.C. Credit Union League.

MONTE ROBERTS

I had pretty well sworn off mentioning Strait swims in this space.

But I do feel I should make official record of my admiration for Miss Myra Thompson.

I think Miss Myra Thompson is my favorite swimmer.

I have never met the lady, but just look at the record:

She did not make the swim for the challenge, she did it for the dough.

She did not say she would lick Old Man Juan de Fuca next time.

In fact, to the best of my knowledge she made no mention of a next time, and shows every indication of settling down as a normal housewife.

All this, and she's pretty, too.

Gad!

But I think someone was rather neglected during the hulabaloo over the prize winners in the recent mass swim marathon.

This someone, of course, is Old Man Juan himself—the winner again and, in my book, still champion.

How many times has he lost?

Three times, that's how many.

And how many times has he won?

Take a couple of weeks off and count them. Old Man Juan has a won-lost record of which he can well be proud.

Caps off to Old Man Juan de Fuca—bathing caps, that is.

The swim day remark I liked best came just after the start, when the crowd along the Dallas waterfront was untangling itself.

From the centre of a busy mob scene came an exasperated voice::

"Why didn't the city charge admission? They'd have made a pot of money."

So much for swimming. Now for today's item of general knowledge to add to your memory file:

George Hees, the new Minister of Transport who was here Monday, is said to have an assured future in politics.

How can he lose with a natural theme song—"For Hees a jolly good fellow."

TOPICS OF THE DAY

Unauthorized solictors who claim to be collecting money for the Red Cross have brought protests from residents in three areas of the city, Red Cross headquarters said today.

The "canvassers" are reportedly children, three of them ranging to 14 or 15 years of age.

The Red Cross stressed that a national campaign is held in March only, and canvassers are always acredited adults.

★ ★ ★

Program of travel films will be shown to the Armchair Travellers' Club at a meeting in the YWCA Wednesday at 1.30 p.m.

★ ★ ★

First amateur music show of the summer will be held on the Beaver Lake Showboat Friday at 7.30 p.m.

Contestants will trot out songs, dance routines and musical instruments in an effort to reach the finals on Labor Day.

First show is sponsored by the Hudson's Bay Company, in co-operation with Mr. and Mrs. Wilf Sadler, owners of the Beaver Lake concession.

★ ★ ★

B.C. Telephone Co. announces that substantial increases have been made in long-distance facilities between Vancouver and Seattle and Victoria.

Vancouver-Seattle circuits have been increased by some 15 per cent and Vancouver-Victoria facilities have been increased by approximately 25 per cent, according to company officials.

Plans for further long-distance expansion this year call for additional circuits to Calgary, Regina, Edmonton, Winnipeg, Montreal and Toronto.

★ ★ ★

Oak Bay Board of Trade has affiliated with the British Columbia Chamber of Commerce, secretary John Weicker announced today.

The board, affiliated also with the Canadian Chamber of Commerce, the national body, is waiting its charter from the federal government.

★ ★ ★

Monthly meeting of the Vancouver Island Rabbit Breeders' Association will be held Friday at 8 p.m. in Rosedale Hall on Rosedale Street, off Hastings.

Series of summer film programs, sponsored by Oak Bay Kiwanis, will continue at Willows Park Wednesday at 9.15 p.m.

Films to be shown are "Champlains of Today," "Summer Rhapsody," "Seal Island" and "Station Master."

★ ★ ★

Miss Beatrice Ashton of Waukegan, Ill., will deliver a talk on the Baha'i World Faith in the Blue Room, 1303 Broad, Wednesday, at 8.15 p.m.

Originally to be held at the home of Mr. and Mrs. Roland McGee, 1837 Gonzales, the lecture was moved to the Blue Room to accommodate a larger audience.

★ ★ ★

Third annual field day of the South Vancouver Island Potato Growers' Association will be held Saturday.

The day starts at the Knotty Pine, Langford, at 10.30 and visits will be made to several potato farms during the day.

★ ★ ★

Looking for a hand-carved bird?

Or perhaps a spinning-wheel? Or Indian dolls?

There's someone in B.C. who can supply you with these and many other unusual handicrafts.

The producers are all listed, with their addresses, in the seventh edition of the provincial trade department's Directory of Handicraft Products released today.

Free copies are available from the department in Victoria.

★ ★ ★

Decorated vehicles' parade and a mothers' tea will be held at Tolmie Park Wednesday at 1.15 p.m. In the final week of the supervised program, a children's sports day and closing ceremony have been planned. Visit of Saanich firemen with the fire engine will highlight the sports day Wednesday, Aug. 14. Closing ceremony will be held on the 15th, starting at 7 p.m. with a father-and-son softball game.

★ ★ ★

Dan E. London, managing director of the St. Francis Hotel in St. Francisco, was expected to arrive in Victoria today aboard his yacht Adventuress on a tour of the Pacific Coast.

$112 Per Capita For Big Saanich Sewer Program

How do you sell a sewer?

That will be the problem faced by Saanich Council if it decides to go ahead with the master sanitary sewer plan drawn up by a Portland engineering firm.

H. Loren Thompson, consulting engineer, told councillors Monday night they would have to have a good selling program to convince ratepayers of the advantage of sewers.

He suggested a program of newspaper advertising and printed leaflets.

$400 PER FAMILY

The campaign will emphasize that the per capita cost of the $16,000,000 long-range plan would be $112, or about $400 for a family unit.

This is about the same cost as a septic tank, but councillors agreed home-owners will "howl" when council asks for the money.

Mr. Thompson advised council that storm sewers are not practical in Saanich at its present stage of development.

SANITARY SEWERS

"With the money you have it would be better to concentrate on sanitary sewers," he said.

Mr. Thompson appeared before council to explain the master sanitary plan drawn up by his firm, Stevens and Thompson of Portland, Ore.

He recommended that the municipality concentrate on improving its open drainage system, particularly the Colquitz River.

Blackberries Top Jumbo Fruit Crop

A bumper fruit crop on Vancouver Island with estimated increases this year over 1956 as high as nearly 6,000 per cent in at least one major fruit category, were predicted today by provincial agricultural officials.

The jump in all major fruit production this year is attributed to a come-back from the heavy 1955 frosts which drastically cut production last year.

Heaviest production increase expected is in blackberries. In 1956 only 100 crates were produced; this year 6,000 crates are anticipated for shipment, giving a 5,900 per cent boost.

APPLES DOWN

Only estimated drop this year is in apples, from 16,429 boxes last year to 16,000 this year. Close and yellow transparencies are already over their peak, but other varieties are "doing well."

Here's the fruit breakdown: Strawberry production in 1956 was 50,279 crates; this year it will be around 64,000, a 27 per cent increase.

Loganberries in 1956 totalled 15,374 crates, and this year will be about 55,000 crates, a 257 per cent increase.

Black currant production is up only slightly by comparison, a mere 25 crates from the 275 in 1956. This is still nearly a 10 per cent rise.

Plums also will be up, from 1,800 crates to 2,000.

On the vegetable front, the growth of second early potatoes are in full swing, although damp chilly weather the past two weeks has all but halted growth of corn and tomatoes.

Pastures are good, kept green by the cool, moist period.

In 1956 total value of Vancouver Island fruit production was $348,197.

Night Course Planned on New Municipal Act

District municipal officials will be able to get first-hand instruction in understanding the new B.C. Municipal Act.

A special course on the legislation is to be included in the fall and winter syllabus of Greater Victoria Evening Classes.

The instructor will be deputy minister of municipal affairs J. E. Brown.

The new act which sets the rules for every phase of municipal government will be main subject of study at the forthcoming Union of B.C. Municipalities convention at Nelson.

Victoria aldermen have prepared 50 pages of suggested amendments.

The Greater Victoria School District evening division will have 14 other new courses to offer an anticipated enrolment of 4,500 adult students when classes begin September 30.

Esquimalt Moves To Head Off 'Tenements'

Construction of "tenement" buildings will be ruled out in Esquimalt.

The new municipal zoning by-law, to be given first reading by Esquimalt Council next Monday, limits apartments to two dwellings per level.

The restriction is imposed because council is "quite concerned" about the tendency to build "tenement" style apartments with three or four dwellings on one level," Reeve A. C. Wurtele said.

"With a four-plex crowded on a lot that's too small for it, there isn't sufficient space for parking cars," the reeve said. "The crowding of garbage cans and washing lines alone takes away from the value of other homes in the district."

The by-law also restricts Gorge Park and Fernhill district to single family dwellings, and combines garage and commercial areas.

Spiritualist Minister Dies; Rites Thursday

Rev. Harold Moore, 51, of 1228 Oscar Street, died in St. Joseph's Hospital Monday after a long illness.

With his wife, Rev. Elsie Moore, he had been co-pastor of the Open Door Spiritualist Church, Cook Street, since coming to Victoria six years ago.

Prior to that he served Spiritualist congregations in Winnipeg. Mr. Moore was born in Barnsley, England, and came to Canada in 1914.

Surviving are the widow, two daughters, Mrs. W. B. Naylor, and Sylvia Gail, both of Victoria; one grandson; his mother, Mrs. Martha Ann Moore, Victoria, and one brother, Lawrence, in Virden, Man.

Rev. Mildred E. Fedde of Ellensburg, Wash., will officiate at a funeral service in McCall's Chapel Thursday at 3 p.m., to be followed by cremation.

ESQUIMALT NAVAL SHIP MOVEMENTS

Ontario, Cayuga, Athabaskan, Skeena, on training cruise, returning 10 a.m. Friday.

Oshawa returns Aug. 31.

Porte Quebec returns Aug. 22.

New Glasgow returns 2 p.m. Friday.

Sussexvale, Ste. Therese on UNTD training cruise returning Sept. 1.

ESQUIMALT TO ACCEPT GRANT FOR GORGE PARK FROM KINSMEN

Esquimalt council will give formal approval next Monday night to a Victoria Kinsmen offer of $20,000 for beautification of Gorge Park.

Parks and playgrounds chairman Coun. James Bryant recommended acceptance of the offer at a special council meeting Monday.

Development would be confined to 21 acres on the south shores of the Gorge and, for footing the bill, the club specifies that "Kinsmen" must appear in the title.

The municipality will follow a plan prepared earlier this year by municipal engineer John Graeme.

Call for Help Believed False Alarm

Air-sea rescue headquarters at Vancouver today gave up attempts to trace a mysterious wireless call for help, believed to have originated in the Nanoose Bay area.

A boat moored in Nanaimo Harbor reported the call Monday night. The garbled message mentioned West Wind and possibly Nanoose Bay.

An air-sea spokesman today said it was almost certainly a false alarm.

Four RCN Ships Return Friday

A four-ship naval training fleet will return to base at Esquimalt Friday after a two-month training cruise in the Pacific.

They are the cruiser Ontario, the Tribal class destroyers Cayuga and Athabaskan, and the new DDE Skeena. Aboard are cadets enrolled in the regular officer training plan.

Ontario will dock at the government jetty, approached through HMCS Naden; the other ships berth at Dockyard.

Arrival time is 10 a.m., and friends and relatives of the ships' companies will be permitted entry.

Another training cruise, also for junior officer candidates, started Monday when two frigates sailed on the third and final cruise of the year for University Naval Training Division cadets.

HMCS Sussexvale and HMCS Ste. Therese will visit Pearl Harbor and Californian ports, returning to Esquimalt Sept. 1.

Japanese to Survey Iron Ore in B.C.

Japan will make its own survey of British Columbia's iron ore resources before deciding whether to set up a steel plant here, D. Toru Hagiwara, newly-appointed Japanese ambassador to Canada, said on his arrival in Victoria today.

"As yet we do not know the extent of British Columbia's iron ore resources," said the dapper, quiet-spoken envoy who flew here from Vancouver to meet Premier Bennett, Chief Justice Gordon Sloan and Hon. Robert Mayhew, former Canadian ambassador to Japan.

Mr. Mayhew gave a luncheon in his honor at the Union Club.

Dr. Hagiwara said Japan is now importing about 500,000 tons of iron ore from B.C. every year.

NEED MORE

"That is a very small contribution to our steel industry," he said. "We must be sure there is very much more than that before we can consider setting up a steel plant here."

He added that the delegation of Japanese industrialists which visited B.C. last June will present "a formal report" on marketing problems in about two months' time.

"We have already three big steel mills in Japan which enable us to work much iron ore into finished steel. Therefore we are not very much interested in buying pig iron at the moment."

By the end of 1957, Dr. Hagiwara expects Japan will have purchased goods from Canada totalling about $120,000,000 and including some 900,000 tons of wheat.

$60 MILLION

Over this same period Japan will export more than $60,000,000 worth of goods to Canada consisting mainly of textiles, steel products, heavy machinery, oranges, canned fish, agricultural goods, toys and cameras.

"Our trade with Canada and the United States is improving," he said, "but we must also try to improve our trade with the Asian countries.

"With this in mind we have been thinking of offering assistance to Asian countries to which we do not pay reparations."

The ambassador will return to Vancouver Wednesday for a visit to Kitimat and Kemano.

Bridge, Tunnel Under Study For First Narrows

The provincial government is studying the need for another crossing — either bridge or tunnel — at Vancouver's First Narrows, Premier Bennett said today.

The premier made the comment after Mayor Fred Hume of Vancouver said the government should do something "quickly."

Lion's Gate Bridge, operated by the provincial Toll Highways and Bridges Authority, cannot handle the heavy flow of traffic to the north and west shores, Mayor Hume said.

"We're watching the situation," Mr. Bennett said.

ASK The TIMES

Q.—When was lacrosse first played in Victoria?—L.T.L.

A.—It was played at least as long ago as August, 1893. Lacrosse was among the attractions announced for the Victoria Exhibition of the Agricultural Association in August of that year.

Anyone wishing a question answered is invited to send the problem along to The Times, addressed to "Ask The Times" Editor. Questions and answers will be published daily.

All questions should deal with matters of fact and be of general interest. The Times does not undertake to solve conundrums.

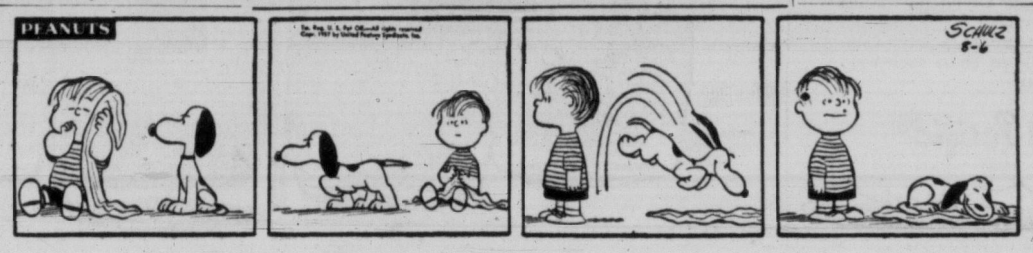

MARRIAGE FORETOLD

Mr. and Mrs. J. S. Gibson, 1562 Clawthorpe Avenue, have announced the engagement of their elder daughter, Patricia Jean, to Charles Michael Price, younger son of Mr. and Mrs. A. V. Price, 2453 Currie Road. The wedding will take place Aug. 24 at 2.30 p.m. in St. John's Anglican Church. Bridal attendants will be Mrs. Brian Squire, matron of honor; Miss Catherine Gibson and Miss Linda Brien, bridesmaids, and Leola Gibson and Mary-Lou Brien, flower girls. Bill Brandson, Vancouver, will be best man and ushers will be J. S. Gibson and Peter Sharp.

WHY GROW OLD?

By JOSEPHINE LOWMAN

After Marathon These Readers Gain Again

It is time to remember how rapidly the next few weeks will pass. Before we know it summer will have gone and fall will be upon us, with a huff and puff. I am sure you know what I am thinking! This is just camouflage before I throw the hook into you.

What about getting into those fall and winter clothes? Have you gained a few pounds during the hot months, or are you going to buy some new clothes? Had you promised yourself that you will never again go shopping when you are overweight? Even 10 extra pounds can make that a chore instead of a pleasure.

This week I have been printing some letters from Marathon winners. This one will give you cause for thought.

"Dear Mrs. Lowman, This is the third year I have joined your Eight-Week Self-Improvement Marathon. I do not know what I would have done without it! Every year I lose from 15 to 18 pounds (all I need to lose). I also drop inches and look like a different person but, come fall and winter, I have gained them back.

"I have a friend who always sends for your Marathon when you print letters from winners in the late summer. SHE gains in the summer, uses Marathon and loses and then gains it back during the next summer. She is writing to you again this summer. We are disgusted with ourselves and wish you would give us some advice as to how to stay the way we are at the end of Marathon. I guess we are just weak minded and shouldn't expect you to help. Thanks."

This writer and her friend are not weak minded but just human. They evidently have will power once they make up their minds. I think I can give them, and any of you who are in the same boat, some helpful suggestions.

In the first place don't go haywire the minute you stop dieting. Add just a few hundred calories to your daily intake and only a FEW of the things you like especially and had given up, not ALL of them.

With a dieting period as long as eight weeks you will have somewhat lost your craving for the rich calorie packed foods, anyway, so that it is easier to use them moderately and occasionally. Do not let it become a habit again.

Second, make an absolute rule that you never will become more than five pounds overweight, six at the most. If you go on a trip where part of the fun is eating foods which are different or if you have house guests or an especially gala week or so, enjoy them, but not past five or six pounds worth.

Usually those who gain easily lose easily. Anyway if you go after the first five pounds as soon as they arrive in the spots you least want them, you never will have a big reducing job on your hands.

If you missed my Eight-Week Self-Improvement Marathon and want to get in shape for fall and winter clothes, send 10 cents and a stamped, self-addressed envelope with your request for the Marathon booklet. Address Josephine Lowman in care of this newspaper.

YOUNG COWGIRL TOP HAND AT SOUTH ALBERTA RANCH

HIGH RIVER, Alta. (CP) — The top hand at Happy Valley Ranch is attractive, hard working, capable—and feminine.

Working in a man's domain isn't new to Muriel MacLeod, 22-year-old daughter of Mr. and Mrs. H. B. MacLeod, High River, 30 miles south of Calgary.

Last spring she was the only girl to graduate from the faculty of agriculture at the University of Alberta.

How did the agriculture students like having a female invade their classes?

"They were a little suspicious at first," Muriel says, "but when they realized I was really serious and meant to stick to it, they were wonderful. All of them—even the professors—treated me just like one of the boys."

SHOPPING GUIDE

Lost Keys No Problem—They'll Return by Mail

By PENNY SAVER

You won't need to worry if you lose your house or apartment keys if you take advantage of the service one Victoria firm offers. For 25 cents, you can buy a key ring with a plastic tag giving a number on one side and the firm's name and address on the other.

Your number is registered, and the finder just needs to pop the keys in the nearest mailbox. The firm will return them to you.

It won't help you much, of course, if you're a person who loses your keys in the accumulated junk in the bottom of your handbag or in your other coat pocket.

The leaves of your indoor ivy or philodendron plants may lose their gloss, especially later on when you have the furnace on.

You can restore their lustre by giving them a beauty treatment with a product I've found. You just dab it onto the leaves with a sponge—it won't do the plant any harm and it will definitely improve their appearance.

A bottle is 50 cents.

MADE HERE

I came across some whimsical little ornaments today, made of seashells and ceramic work on a driftwood base. They're the handiwork of a Victoria woman.

Every one is different, and most have pert little gnomes hiding under shells or peering out over tiny flowers. They're $1 each.

Similar but smaller are place-card holders, set with dainty violets and roses. These are 50 cents each, and would be nice for party guests to take home afterwards.

If members of your family complain that ordinary cups don't hold nearly enough coffee, why not get them giant size cups or mugs?

The cups would hold about four times as much as an ordinary one and come in several designs at $2.50 each. The huge mugs are $2.

China banks in the form of rather smug-looking pigs will hold plenty of pennies. One is marked "For Baby," the other hopefully says "For My Mink". Price of these is $1.95.

I'll be pleased to tell you where I found any of these items if you call me at 2-3131.

THE BETTER HALF by Bob Barnes

"I know it's blurred—my husband always cries a little when he makes out a check."

LOUISE DAVIS

On Etiquette

Neighbors' golden wedding:

We have received an invitation to a Sunday afternoon reception to be given in honor of the fiftieth wedding anniversary of a neighbor couple. We are not close friends or long-time neighbors, but we like them very much and they have always been so nice to our children. Please advise what we might take along as a gift—something moderate in price. Are gifts expected for such an occasion? Also, may we take the children along?

Louise Davis

LOUISE DAVIS ANSWERS:

People receiving invitations to a golden wedding anniversary party usually wish to send the couple something, but there is no definite obligation. Those giving such a reception primarily want the family and friends around to share in the happy occasion. The main thing is their "pleasure of your company." Such a milestone has a priority over others, such as birthdays or any other anniversaries, so the thought of a gift is logical. If you are getting something have it delivered to the couple's home before the reception, rather than take it with you. I hope you know the couple well enough to know what they might like or need and that can be your guide. It is difficult for me to make suggestions, not knowing the couple, but if you puurchase something, be sure it is for both and not something personal for just one of them. Your gift doesn't have to be gold. It can suggest it. It doesn't have to be expensive either. Yellow flowers, such as roses, would be appropriate. Unless your children were included in the invitation, don't take them.

Of Personal Interest

Langford Notes

Miss M. E. Tawney, Langford Guide captain, and Miss Ann Humphries, an all-round Guide, have left to attend a Guide Centennial World Camp at Doe Lake, Ont., where they will be for two weeks.

Mr. and Mrs. W. McDowell and their children, Donnie and Marian, have returned to their Millstream Road home after a camping vacation Up-Island.

Mrs. R. McCullock and Ruth, Lake End Road, and Mrs. C. Price, Joyce and Geraldine, on Goldstream Avenue, left last weekend on a motor trip to California.

Langford girls who have recently returned from a holiday at Camp Imedine, Maple Bay, include Misses Eleanor Ruffle, Judy Dunstan, Joan Henry, Margaret Adam, Diane Smith, Ellen Vandenberge and "Silver" Phillips.

Sooke Notes

Mrs. Eric Michelsen and Mrs. Don Knight of Sooke and Miss Charlotte Baade of Brentwood have returned home after accompanying the Sooke and Brentwood Cubs during their week at Camp Barnard, at Young's Lake on the West Coast.

Carol Ericson, daughter of Mr. and Mrs. F. Ericson of East Sooke; Penny Knight, daughter of Mr. and Mrs. R. Knight, Grouse Nest, and Pam Keating, daughter of Mr. and Mrs. Jack Keating of Sooke, are attending Columbia Camp at Thetis Island.

In Honor of the Bride

Miss Christina Boyd, August bride-elect, was recently honored at a shower given by Mrs. C. R. Seyfort, 2951 Phyllis Street West. Gladioli corsages were presented to Miss Boyd, her mother, Mrs. William Boyd, and the groom-elect's mother, Mrs. Raymond Leach. A miniature trailer held the gifts. Guests were Mrs. A. Smith, Mrs. J. Skillings, Mrs. J. Morgan, Mrs. S. Johnston, Mrs. L. Spencer, Misses Pamela Ferguson, Heather McKinnon, Margaret Wilson and Jill Neesham.

Couple Wed At Sooke

Catherine Frances Goodman, daughter of Mr. and Mrs. John P. Stocks of Sooke, became the bride of George F. Aitken, son of Mrs. G. G. Aitken, Milne's Landing, and the late Lt.-Col. George G. Aitken, at a quiet ceremony in Knox Presbyterian Church, Sooke, on Saturday afternoon. Rev. Robert Wray officiated and Mr. and Mrs. Milton P. Gibson of Sooke were attendants.

Following a trip through the Cariboo, where Mr. Aitken spent several years, Mr. and Mrs. Aitken will live on Grant Road in Sooke.

While in the Cariboo Mr. Aitken was employed by the Frontier Cattle Co. at their "Batnuni" and "Home" ranches, the locale of Richmond T. Hobson's books, "Grass Beyond the Mountain" and "Nothing Too Good for a Cowboy," and is mentioned by the author in the latter.

Singing Play Highlights Pupils' Recital

A traditional German singing play, "Let Us Build a Town," by Paul Hindemith, was highlight of a recital presented last weekend by pupils of Miss Nora Haimberger at her studio on Cook Street.

Other outstanding items were a two-piano arrangement by Bach with Mrs. K. Greenwood and Miss Haimberger; a talk on Haydn's life by Eddie Edgson and a surprise symphony theme by Katherine Alexis.

Others on the program were Kathleen Joy, Steven Russell, Tanya Charters, Frances Coalston, Timothy Vernon, Stephanie Soulsby, Jennifer Soulsby, Olivia Greenwood, Peter Gibb, Louise Kennedy, John Bergbusch, Hanna Okland and Judith Andrews.

Hamburgers Jerez

Hamburgers take on a special taste when marinated for a minute before broiling in a mixture of half a cup of soy sauce and half a cup of dry Spanish sherry, either a dry fino or nutty amontillado, to which has been added half a teaspoon of ginger. The marinade is good on both beef or lamb hamburger, and also on steaks or shish kebab. A green salad, crusty bread and Spanish sherry and soda water completes the meal.

NEW super spray
STOPS PERSPIRATION AND ODOUR
24 hour protection!
One squeeze stops perspiration . . . keeps underarms *dry and odourless* one full day and night. Arrid Super Spray dries instantly. Gives you long-lasting protection.
ARRID super spray
• Stops perspiration
• Stops odour
• Kind to skin
• Saves clothes from stains
• Delightfully scented

ONLY 75¢

The thrifty way to pay bills by cheque . . . use a Personal Chequing Account
Ask your branch for folder about this popular new "Royal" service
THE ROYAL BANK OF CANADA

At Last!
THE CREAM HOME PERMANENT!
Crest
Just squeeze it on!
Shining waves - perfumed too!

SQUEEZE *it on!*
No drenching with strong-smelling waving lotion! Just squeeze a ribbon of cream onto your hair . . .

COMB *it in!*
Comb cream into the hair . . .

WIND *it up!*
Wind up on the curler. Couldn't be simpler.

Crest is sensational and so easy to use!

No drippy lotion—No muss—No fuss! You just squeeze a ribbon of the pleasantly perfumed cream onto your hair—comb it in—and wind up with plastic curlers on the end papers supplied.

And when you see the result in your mirror—your hair will be glossy, neat, and controllable, right from the start. None of that frizzy, "unnatural" look.

Whatever type of hair—dry, fine, normal, or dyed—the Crest waving cream will curl it, condition it, control it!

Each strand of hair gently absorbs the cream which, as it curls, makes the hair more supple, too.

ONLY 79¢

NO NEUTRALIZER NEEDED
A LEVER PRODUCT

to PORT ANGELES

Get away for a day—or a weekend trip. Three return sailings daily to Port Angeles direct from downtown. Your chance to explore the spectacular Olympics. Return $3.60. One-day excursion $2.50 Children under 12 half fare, under 5 free. Convenient car reservations $6.00 each way.
Call 2-8131 or 4-8001

Canadian Pacific

BRITISH COLUMBIA • 1858 • 1958 • A CENTURY TO CELEBRATE

To make you feel especially feminine
YARDLEY fragrances . . . of course

Which of these lovely, lingering scents is for you? The vibrant sophistication of Bond Street? Delicately exotic Lotus? Perhaps it's April Violets, rain-sweet and incurably romantic. Or have you tried exciting new Freesia? Not an easy choice to make—but a delightful one. These toilet waters and colognes from $1.35.

LATE SPORT RACES

FOUR STAR FINAL

NEWS FLASHES STOCKS

Weather: Cloudy With Sunny Periods
Details on Page 5

Victoria Daily Times

The Home Paper
TELEPHONE 2-3131
Circulation (to 8 p.m.) 2-3131
Classified (to 8 p.m.) 2-3131

VOL. 124, No. 183 ★★★★ VICTORIA, B.C., TUESDAY, AUGUST 6, 1957—22 PAGES PRICE: 10 CENTS SATURDAY, 14 CENTS

NEW V.I. HYDRO PLANNED

Peer Slapped For Repeating Royal 'Slur'

(From Times News Services)

LONDON—An angry Briton slapped Lord Altrincham on the face tonight after he repeated his complaints against Queen Elizabeth's royal retainers in a nationwide television broadcast.

The outspoken peer was accosted when he left the headquarters of the Independent Television Authority in downtown London.

Lord Altrincham, whose complaints against royal "priggishness" fired off a nation-wide tempest, had just told a TV audience he had not meant to be "personal or beastly" in his criticism of the Queen.

But he said "the boss" should fire some of her advisors.

A crowd was waiting when Lord Altrincham left the studios and one man stepped up to him, aimed a forceful slap at his face and cried out: "That's for insulting our Queen."

Lord Altrincham, a husky 33, haughtily replied, "You can't even hit hard enough." He did not return the blow.

Two husky bobbies, meanwhile, grabbed the attacker and marched him off to Bow Street police station.

The man who delivered the slap was short and grey-headed and barely could reach up to the tall, lithe peer.

The outspoken peer refused to retract his criticisms of the Queen's court. But he denied that his royal criticism were "personal."

"They were not meant to be

Continued on Page 10

British Set To Attack Rebels

MANAMA, Bahrein (Reuters)—British ground forces which have been moving into Oman now are ready to start counter-attacks against rebel tribesmen, an official communique announced today.

As the British troops made last-minute preparations at a newly prepared field base, representatives of the Arab League met in Cairo to formulate a uniform plan of aid for Oman in its "struggle against the British."

The league already has called on Communist China and 19 other Afro-Asian states, as well at its own members, to intervene in the fighting between the rebellious Iman of Oman and the pro-British sultan. The Imam's representative in Cairo Monday also asked the United States and Russia to stop the fighting.

Preparations for British ground moves followed numerous RAF strikes by rocket-firing jet fighters against large stone and mud forts controlled by the Iman.

BASE READY

An official British spokesman said Brig. J. A. R. Robertson, who is commanding ground forces in the Arabian peninsula state, has established a logistical field headquarters in Oman in readiness for operations against rebel tribesmen.

Vancouver Stocks Closing Prices

VANCOUVER—Closing sales: Pacific Nickel, 300 at $1.07; Powell River, 20 at $38; Lucky Lager, 100 at $4.10; Capital Estates, 100 at $5; Vantor, 1,000 at $3.20; Peace River Pete, 400 at $1.72; Basco, 1,000 at 35; Mill City, 2,000 at 30; Sun Publishing "A", 100 at $9.50; Sparmac, 500 at 28; Trojan, 500 at 61.

ENTRIES

DEL MAR

FIRST RACE — Cinder Boy 112, Perla 112, Alibi Witness 108, Sandy's Dream 112, War Garland 112, The Green Lion 112

SECOND RACE— Mixx Bankroll 108, Snack Abbey 114, Jackpot 114, Mesmony 119, Mrs. Chief 106, Amarillo Lass 112, Rosegold 114, Miss Legrow 106

THIRD RACE — Chicle Pomp 113, Crossword 117, Convert Queen 108, Pennumbra 113, Sheilas Valor 117, Sweet Alibhai 117, Eye Fair 117, Lark's Encore 113

FOURTH RACE— Real Brass 120, Renfro 117, Bold Pilgrim 120, Easytony 112, Eye Star 115

FIFTH RACE — Vyg 112, Faithful Lad 112, Gentleman Al 112

SIXTH RACE — Devilment 114, Blue Rajah 114, Lettuce Gem 109, Jet Queen 109, Doll Tap 116, Casper Creek 111, Naligar 114

SEVENTH RACE — Beach City 119, Khal-Sea 119, Radium Rays 119, Circle Lea 122, Mobilize 122, Flash Token 122

EIGHTH RACE— Patrullero II 112, My Chief 117, Sergeant Ed 112, Plotsam 107

Mile and sixteenth: Appropriate 112, Highwire 110, Didjano 112, Bertrand 112, Scollay Square 114, Falsk Al Aflak 112

Six furlongs: Moonihawk 104, Only Me 114, Rearmed Miss 108, Poundmaster 114, Ordnance 122, Turbulent 114, Kinkajou 106, Lost Comet 106

5½ furlongs: Divine Doll 117, Greek Bossy 113, Our Immigrant 117, Swaps-Sis 117, Betty's Best 117, Classy Lu 117, Royal Logia 117

5½ furlongs: Flav's Boy 120, Mr. R. B. 107, Shape Burner 109, Ardent Love 109, Speedy Music 111

Mile and sixteenth: Genonel 117, Cutie Puss 103, Bank Roll 112

Six furlongs: Terril 113, Home Town Hero 114, Snow War 114, Hafta Hustle 114, Brown Bam 109

—Six furlongs: Titanium 119, Travel Book 113, Sisters Prince 113, Disdainful 122, Strong Bay 116

One mile: Ganaja 112, King Julian 114, Rook 107

French Troops Ambushed By Algerians

ALGIERS (Reuters)—French troops backed by planes and artillery today battled with a large Algerian rebel band that killed 21 soldiers in an ambush in the rugged Bou Zegba mountains.

Reports reaching here said 21 other French soldiers were missing and 20 wounded in the ambush. Sixteen rebels were reported killed.

Fires started by shells and bombs could be seen in Algiers, 44 miles away from the battle area.

Five French generals commanded the operation. The rebels were reported armed with mortars, bazookas and machine-guns.

According to reports, a unit of French soldiers mistook the rebels—dressed in khaki uniforms and steel helmets—for their own and were shot down at point-blank range.

Lou Boudreau Fired

CHICAGO (AP) — Lou Boudreau was replaced today as manager of Kansas City Athletics by Harry Craft, a coach with the American League club.

SELECTIONS

DEL MAR

1—The Green Lion, Perla, Cinder Boy.
2—Mesmony, Snack Abbey, Rosegold.
3—Sheilas Valor, Sweet Alibhai, Eye Fair.
4—Renfro, Real Brass, Eye Star.
5—Gentleman Al, Faithful Lad, Bank Roll.
6—Blue Rajah, Doll Tap, Home Town Hero.
7—Mobilize, Khal-Sea, Circle Lea.
8—My Chief, King Julian, Plotsam.

RACE RESULTS

DEL MAR

First Race—

Sonoma Falls (Longden)	$5.50	$2.60	$2.30
Paquita (Neves)		3.40	2.30
Ultra Ultra (Salazar)			2.90

Time, 1.44 4-5.

Canada's Extremes

High—Regina, Saskatoon 90
Low—Kimberley 43

★★★★ BULLETINS

Vernon Nurses Accept Pay Hike

VERNON, B.C. (CP) — Forty-four nurses and 73 lay staff have accepted wage increases offered by the Jubilee Hospital here.

The nurses accepted a contract based on increases awarded to nurses at Penticton General Hospital after they threatened to strike last month. They will receive a $14-a-month increase retroactive to Jan. 1 on their basic salary of $230 plus a 5 per cent increment each year for five years.

The hospital board said BCHIS had agreed to absorb the additional costs.

Dock Strike

LONDON (Reuters)—More than 2,000 London dock workers went on strike today in a dispute with shipowners over handling goods earmarked for London's strikebound Covent Garden market.

Subs Collide

NEW LONDON, Conn. (UP)—Two U.S. navy submarines collided underwater at dawn today in the Atlantic Ocean about 100 miles south of here, but damage was minor and there were no injuries, the navy reported.

A spokesman at Atlantic fleet submarine headquarters said the U.S.S. Tusk and the U.S.S. Cobbler were "returning to port under their own power."

Thomson Sold

TORONTO (BUP)—The Toronto Maple Leafs of the National Hockey League today announced the sale of former captain Jim Thomson to the Chicago Black Hawks for $15,000.

Defenceman Thomson was dropped by the Leafs late last season after tangling with the club brass over his efforts to help form a league players' association.

Marlene Wins

MONTREAL (CP) — Marlene Stewart Streit started out today with an easy victory in the first round of a match play of the Canadian ladies' open amateur championship, defeating Mrs. R. D. Bagley, Winnipeg, 8 and 7.

Gale V Qualifies

SEATTLE (AP)—Wild Bill Cantrell herded the Gale V into the ranks of Gold Cup qualifiers today, pushing the Detroit boat at an average speed of 105.305 miles per hour on the three laps of the three-mile course.

The Gale V became the first of the six Detroit entries to qualify for Sunday's 50th running of the historic Gold Cup.

Bennett Rejects Debate Challenge On Debt, BCHIS

Premier Bennett has declined an invitation by Erhart Regier, CCF MP for Burnaby-Coquitlam, to debate British Columbia's debt picture and hospital insurance.

Mr. Regier issued the challenge after the premier sent out a challenge of his own to the editors of a Vancouver newspaper. (The newspaper suggested Mr. Bennett write a letter instead).

To Mr. Regier's invitation the premier said Monday:

"We have lots of debates on these subjects in the proper place—the legislature—where the CCF is represented."

OH NO, I GOT THIS SPACE FIRST

Civil servant Bill Nuttall, 144 Government, dashed to Superior Street at 8.30 a.m. today when colleagues told him tired power line pole was leaning on his car. While car groaned, Mr. Nuttall pushed and muttered. B.C. Electric line gang eased the tension. Car escaped with slight dent. Pole was fractured at butt, will go into retirement.—(Times photo)

Mine Union Asks Retaliation Against U.S. Metal Tariff Boost

By VICTOR MACKIE
Times Ottawa Correspondent

OTTAWA—A plea to the Canadian government to stockpile lead, zinc and copper and to consider retaliatory action against the United States if the American Congress approves higher tariffs against base metals, was made Tuesday to the Canadian government by a delegation from the International Union of Mine, Mill and Smelter Workers.

A brief was submitted to Prime Minister John Diefenbaker, Hon. Gordon Churchill, minister of trade and commerce; Hon. Davie Fulton, justice minister, and Hon Leon Balcer, solicitor-general, by the executive of the union.

The union said unemployment was already mounting in the base metal industry as a result of falling world prices. Five base metal producers had already shut down and the largest, the Consolidated Mining and Smelting Company of British Columbia, was cutting down production.

To provide immediate relief the union officers asked the government to establish support prices and to stockpile lead, zinc and copper.

Nels Thibault, Sudbury, president; Harvey Murphy, Vancouver, vice-president; William Kennedy, Winnipeg, national vice-president, and W. Longridge, Toronto, secretary treasurer, headed the delegation.

In their brief the union officers contended that the new sliding scale of tariffs on lead and zinc proposed to the U.S. Congress by President Eisenhower's administration would raise duties three times as high as those now in effect and intensify the instability of an already unstable industry.

"Accordingly the union urges the government of Canada to consider taking "retaliatory action," the brief declared.

Messrs. Thibault and Murphy said they received a good hearing from the cabinet and that the cabinet ministers promised that the government would give early consideration to the problems outlined in the brief.

The submission said: "The U.S. is dependent not only on Canadian lead and zinc which they now propose as far as possible to exclude, but it is even more dependent on Canadian nickel, Canadian iron ore, Canadian asbestos and Canadian pulp and paper.

"Let the U.S. government be told that if the higher tariffs proposed against lead and zinc are put into effect, Canada for its part will tax and place restrictions on the export to the U.S. of nickel, iron ore, asbestos and pulp and paper," the brief said.

Gov't Appointments Expected Wednesday

OTTAWA (CP)—Prime Minister Diefenbaker said today he will announce appointments of some new cabinet members and parliamentary assistants Wednesday.

Mr. Diefenbaker, talking to a reporter, declined to say how many in each category would be named.

He would say only that there would be "some" of each.

There now are five cabinet vacancies, and Mr. Diefenbaker has 16 ministers besides himself. He holds temporarily the external affairs portfolio.

The ministerial vacancies are agriculture, defence production, health and welfare, citizenship and immigration, and mines and technical surveys.

It is expected one of the new appointments will be to the agriculture portfolio, now held by Resources Minister Harkness.

The parliamentary assistants will be the first appointed by Mr. Diefenbaker since his government took office June 21.

The preceding Liberal government had up to about 15 assistants at various times.

Mr. Diefenbaker said he expected the appointments would be made public about noon Wednesday.

Feller who sed th' fust hunderd years are th' hardest must hev had centennial project plannin' in mind.

★ ★ ★

Power plants sure take a lot o' waterin'.

★ ★ ★

Would y' call thet peer who got slapped a belted earl?

'NOT SERIOUS'

Reported in good condition after surgery, Mrs. Dwight D. Eisenhower was resting today in Walter Reed Hospital in Washington. The operation was for "a benign condition" and took two hours to perform.

$12 Million Project For Power Commission

By PETER MURRAY

Plans for a major new hydro development on the northern end of Vancouver Island were disclosed today by the B.C. Power Commission.

Cost of the project on the Kokish River is estimated at about $12,000,000.

Commission officials emphasized the development is still in the early planning stages.

An application for a water licence on the river now is before the provincial water rights branch.

A. F. Paget, water rights controller, said he is awaiting detailed plans from the commission and representations from any interested groups before dealing with the application.

The Kokish River flows into the eastern shore of the Island at Beaver Cove, five miles southeast of Alert Bay.

Plans call for an 86-mile, 138,000-volt transmission line to Campbell River to join with the commission's main system.

A rock-fill dam would be built half a mile downstream from the confluence of the east branch of the Kokish, which would raise the level of Bonanza and Ida Lakes.

A 5½-mile conduit, including a 600-foot-long tunnel, would carry the water to the 35,000-horsepower generating station about a mile from Beaver Cove.

The area is one of the most remote on the Island. There are no roads and the only access is by sea or air.

New Road Needed to Build Line

Unless the proposed Kelsey Bay-Port Hardy road is completed by that time, the Commission would have to put through its own road for construction of the transmission line.

Highways department engineers now are surveying the long-talked-of northern road link. Logging firms with big holdings in the area would pay part of the cost.

Logging is the main activity in the region. Northern Pulpwood Ltd. has an operation in the Kokish Valley and a base camp at Beaver Cove, and Canadian Forest Products has a shipping centre at Beaver Cove.

The new hydro project would supply low-cost power to Port Hardy and Beaver Cove, and likely increase the demand there.

NO FISH PROBLEM

Total area drained by the Kokish is 110 square miles. It is not considered to be a fish river and no problem is expected in this regard.

The Kokish runs almost parallel to the larger Nimpkish River but has a greater head than the Nimpkish.

Exact estimate of the cost has not been determined, but Commission officials said it would be at least as much as the Ash River development, which is expected to cost $12,000,000.

The Ash River project, first stage in the three-part Somass Valley development in the Alberni district, is of a similar size.

Cost of transmission lines is a major item in both projects.

The Kokish River plan is the Power Commission's latest in its efforts to keep pace with the rapidly-expanding demand for power on Vancouver Island.

The fact that it is going so far north indicates there are few suitable hydro sites left on the Island.

Besides the Somass Valley and Upper Campbell developments now underway, the Commission is investigating the possibility of harnessing the Homathko River on the mainland and bringing the power across to the Island.

Open Sky Plan For All Bases Asked by Reds

LONDON (UP)—The Soviet Union asked today why the Western disarmament proposal for open skies inspection did not include American and NATO bases in North Africa, the Near East, Turkey and Pakistan.

The question was the first official Russian reaction to the plan advanced last week at the five-power disarmament conference here by U.S. Secretary of State John Foster Dulles.

It was put before today's session of the conference by Soviet delegate Valerian Zorin as one of three formal questions in which he sought further information about the West's plan.

Dulles set forth the Western proposal last Friday. He offered to open all the United States and most of Western Europe to air and ground inspection in exchange for similar rights in the entire Soviet Union.

The first proposal was to open all the territory of North America north of the Mexican border to air and ground inspection in return for similar inspection of all of the Soviet Union.

Should this proposal be rejected, the Western powers offered similar inspection of an Arctic zone to include all of the Soviet Union, Canada, Alaska, Denmark and Norway north of the Arctic circle, and specified portions of the United States and the Soviet Union, as well as the Kamchatka Peninsula, the Aleutians and Kuriles Islands.

If the Soviet Union accepts either of these zones, a zone of inspection in Europe will be offered. This would extend southward from the Arctic circle.

Bomb Blast in Store Marks Cuban Unrest

HAVANA, Cuba (UP) — A bomb exploded in a Woolworth store in the heart of Havana today, killing one person and injuring eight others. Some of the injured were reported in serious condition.

The rest of the city generally was quiet. There was no sign of a predicted general strike, since attempts to start a walkout apparently had failed.

In Santiago, a stronghold of rebel sympathizers, Americans who work there were sending their wives and children to safer places. It was reported that mounting tension in the capital city of Oriente Province might explode into large-scale violence at any time.

It was in Santiago that a demonstration against President Fulgencio Batista last Wednesday caused some friction in Cuban-American affairs.

The demonstration was staged during a visit to that city by U.S. Ambassador Earl E. T. Smith. Santiago police acted forcefully to crush the opposition, and Smith criticized the police brutality.

Cuban critics promptly condemned Smith for his comments, but U.S. Secretary of State John Foster Dulles gave the Ambassador a vote of confidence in Washington today.

Dulles told his news conference that Smith's remarks may have been technically unwarranted. But Dulles said he felt the Ambassador's comments were a very human reaction, and he hoped the Cuban government would understand them in their proper frame of reference.

Ten to 15 wives of U.S. employees of the Texas company's 14-million-dollar refinery in Santiago have left this troubled provincial capital in the past few days. Others are expected to leave soon.

Bulganin Denies Illness Rumors

MOSCOW (Reuters)—Premier Bulganin scotched any rumors about his health Monday night by his robust apperance at a World Youth Festival reception here.

Bulganin appeared in fine fettle as he raised several glasses of wine during toasts 3,000 delegates. Speculation about his health had followed his withdrawal from the top-level Soviet delegation going to East Germany Wednesday.

Party Chief Nikita Khrushchev was mobbed at the dinner by autograph hunters who pushed any piece of paper handy—including cheque books and bus tickets—for him to sign. The enthusiastic crowds shouted "duzba" friendship as they grabbed him around the neck.

Khrushchev was accompanied by Deputy Premier Anastas Mikoyan, Defence Minister Georgi Zhukov and other members of the praesidium.

Many western ambassadors, including those of the United States, Britain, France and Italy, declined to come to the reception. They said their governments were not associated with the festival aims.

Speculation has been rife in the West that Bulganin may be ousted as premier.

Many experts believe Bulganin may have lost out in the big shakeup which brought the dismissals of Georgi Malenkov, Vyacheslav Molotov and Lazar Kaganovich from the party central committee last month. It was thought that he first sided with the Molotov faction but switched when he saw Khrushchev had the winning votes.

In Cario Monday, the representative of the Iman of Oman, fighting a pro-British sultan in a tribal war, went to the Soviet Embassy to deliver a message asking Russian aid to stop the fighting in the Arabian peninsula state. "It is better to change the name of the recipient from Marshal Bulganin to President Klimenti Voroshilov," the embassy said.

Observers think that if Bulganin does fall it will not affect Soviet policy-making, since he was largely a figure-head premier.

WHITE HOUSE TO BE HOME FOR QUEEN

WASHINGTON (AP) — Queen Elizabeth and Prince Philip will stay at the White House during their Washington visit in October.

There had been some doubt whether the Royal Couple would be guests in the White House or in nearby Blair House, where distinguished foreign guests usually are housed.

Presidential press secretary James C. Hagerty announced the decision today with the explanation that President and Mrs. Eisenhower are personal friends of the Queen and her husband and would like to have them in the White House where there will be an opportunity for informal chats.

Appointment of 685 teachers, 34 more than taught here last year, has been almost completed by Greater Victoria School Board it was announced today. There were 135 new appointments. The district student body is expected to number over 19,000 when school starts September 3. This is 1,000 more than were registered last year. Late registrations will be accepted at district schools later this month. Details will be announced.

CMDR. G. L. AMYOT

Amyot Gets Ottawa Post

At present director of studies at HMCS Venture, Cmdr. George L. Amyot has been posted to naval headquarters, Ottawa, as deputy director of education.

He succeeds Cmdr. James D. Armstrong, who has been promoted to director of education, succeeding Capt. Kenneth L. Miller, who will retire Aug. 12.

New director of studies at Venture will be Cmdr. Irvine F. Ritchie.

Liquor Store Vote Opposed By Norris

It is up to the Liquor Control Board to decide whether or not Oak Bay can have a liquor store outlet, Reeve Fred Norris told his council Monday.

He was commenting on a suggestion by Councillor Fred Hawes that a referendum on the subject be taken among residents. Whether the vote was "yes" or "no", would have little bearing on the government board's decision, said the reeve.

The matter came up at council before a letter from LCB chairman Col. Donald McGugan was received and filed.

The letter was in answer to a council query asking feasibility of establishing the store, and enclosed signatures of approval from some 180 citizens.

The LCB reply was inconclusive, council agreed.

Reeve Norris said "To let him get away with an answer like that is balderdash."

Council also approved contract award for construction of a new municipal hall on the site of the old Oak Bay High School to Pollard Construction Co. for a low bid of $184,481 of the five tenders received.

HEALTH BILLS FOR REFUGEES PILING UP

By VICTOR MACKIE
Times Ottawa Correspondent

OTTAWA—Health bills are piling up here as a result of Canada's generous open-door immigration policy for Hungarian refugees when the strict health requirements of the Immigration Act were waived.

Health authorities here today said about 10 per cent of the 33,000 refugee immigrants are now hospitalized or under active treatment for two diseases, tuberculosis and syphillis.

The two diseases bar immigrants from coming to Canada under normal conditions, but the barriers were lifted when Canada swung wide its doors to admit Hungarians after Communist Russia moved into that country.

The daily hospitalization and medical costs are now well over $25,000. The bills go to the National Health and Welfare Department.

Health authorities reported the rate of active TB cases among the immigrants is 5 per cent, or over. The rate for active syphillis cases is approximately the same.

U.S. Cyprus Aid Asked by Britain

LONDON (UP) — Britain sought United States support for a solution of the explosive Cyprus issue during last week's visit of Secretary of State John Foster Dulles but Dulles was cool to the idea, official sources disclosed today.

The Foreign Office also said it had been "in diplomatic contact" with both Greece and Turkey over the possibility of direct negotiations on the future of the troubled Mediterranean island.

The new moves followed long deliberations by the British cabinet in which Cyprus Governor Sir John Harding took part.

The Foreign Office denied Athens reports that London has actually sent out invitations to Greece and Turkey to a full-dress conference. The present efforts are described as preliminary soundings.

Present feelers are for a round table conference among Britain, Greece and Turkey—the chief parties in the dispute over the island.

But there is hesitation stemming from the dismal experience of the tripartite Cyprus conference convened in London in the summer of 1955 by then Premier Sir Anthony Eden which ended in total failure and in even sharper antagonism between Greece and Turkey.

Britain as well as the other powers want to avoid a repetition of this experience. The plan now is to hold, if possible, a new conference in which the North Atlantic Treaty Organization would be represented as an observer.

NATO has agreed to mediate in the dispute, and NATO Secretary General Paul-Henri Spaak of Belgium is known to be ready to accept such a mandate.

Britain would also want the United States to identify itself with such a move by sending an observer to the projected meeting.

Liz Taylor Has Daughter

NEW YORK (UP) — Actress Elizabeth Taylor, wife of producer Michael Todd, had a girl by caesarian section today, a spokesman at Columbia Presbyterian Hospital said. The baby had not been expected until Oct. 15.

Both Mrs. Todd and the four-pound, 14-ounce baby are doing well, the hospital said.

Like so many other owners...

A GENERAL MOTORS VALUE

I bought Pontiac again!

"Seems like, *suddenly* you decide to buy a new car. I did—and started checking ads and makes. But I was pretty sure my choice would be Pontiac, as it has been for years."

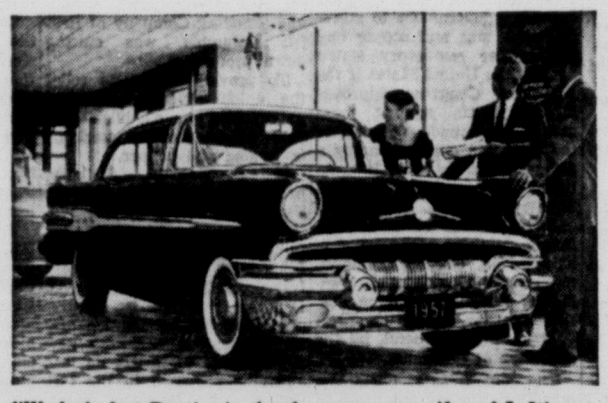

"We looked at Pontiac in the showroom, my wife and I. It's got 'em all beat by miles for looks and style. And Marg—that's my wife—was wild about the new interiors."

"The dealer and I went for a Demonstration Drive. That was my first time behind a '57 Pontiac's wheel—and *what* an experience. Slickest, smoothest car on any road—and it convinced me!"

"I kind of hated to part with my '55 Pontiac . . . running as well as when I bought it. But the trade-in price certainly eased the pain of parting. Still looks good, doesn't it?"

"And here are the neighbours admiring *our* new Pontiac. And after the envious glances and pointed remarks I wouldn't be surprised to see them blossom out in a new Pontiac, too!

Preferred again, and again,

PONTIAC

P-3357A

EMPRESS MOTORS LTD.

900 Fort Street **2-7121**

Gene Receives Applause But Roberto Grabs Cash

CHICAGO (AP) — Virtually all of the top name golf pros were girding themselves today for the start of the game's richest event — the $101,200 "world" championship.

While they waited for practice rounds on the Tam O'Shanter course where the battle for a $50,000 first prize and $50,000 exhibition tour contract begins a 72-hole grind Thursday, talk centred on Gene Littler.

Littler's course record-matching 63 Monday all but overshadowed the fact that Roberto Vicenzo won the all-American title.

It was Littler's last round effort that drew the applause, and not De Vicenzo's final 70 which gave the hefty Argentine, now a club pro in Mexico City, a 72-hole tally of 273-15 under par—and the $3,500 first prize.

Littler's final round equalling Lloyd Mangrum's mark set in 1948, ballooned him to second place with 277, worth $2,300.

Sam Snead was third with 278. Then followed Paul Harney with 279 and Art Wall Jr., Dow Finsterwald, Fred Hawkins and Bob Rosburg at 281.

LEONARD IN MONEY

Stan Leonard of Vancouver shot a 69 and finished in an eight-place tie with 71-70-74-69—284, earning $775.

Littler would have won a $10,000 prize for breaking the tourney mark if he eagled the last hole. He was 120 yards away. The shot was near perfect. It hit in front of the pin and skidded to a stop 2½ feet beyond. He was down with a birdie three.

"But where I really lost the record was on the sixth hole," said Littler. "On the 445-yard sixth hole, a wedge shot hit the pin and stopped eight inches away. I got a par four, but if the pin had been out, I'd have gone in.

De Vicenzo uses a brassie without teeing up the ball on nearly all holes where others use a driver.

"I keep them straight with brassie. When I want to play a hook, I tee them up," he smiled.

PACE-SETTING FARMERS HOST BURNABY TONIGHT

With the Northern Division title of the Northwest International Baseball League all sewn up, Farmer Construction will take on Bill Kinder's Burnaby Athletics in an attempt to add a little padding tonight at Royal Athletic Park.

Manager Ed Ash is not certain who he will have working on the mound for Farmers, but it will be either veteran left-hander Art. Worth or rookie right-hander Dave Emery.

Playoff time is drawing near and from the look of the Southern Division it will be Bellingham Bells who will be here to decide the playoff champion, possibly within the next two weeks.

TEE TOPICS

Kerr Tops Field At Uplands Club

By ERNIE FEDORUK

Gorge Vale and Royal Colwood are in the midst of club championship play. Dr. George Bigelow rules at Victoria club and the quest for club crowns will end Oct. 6 when finalists at Uplands meet in a 36-hole final.

City titleholder Laurie Kerr took the first step in the direction of the Colwood championship Sunday when he posted a two-under-par 68 to take medalist honors. Laurie's steady 34-34 rounds gave him a five-stroke cushion over runner-up Dick Hanley.

Harold Lineham, Bill McColl and George Andrews tied for third, each with 74. With 81 good enough to qualify for the championship, others in the top 16 include Ken Brousseau, Tom Harris, Jim Robertson, Vince Clarkson, Mike Bartkow, Bob Woods, Don Ross, George Sparling, Vic Painter, Gil Anderson and Cy Spaven.

Scoring was steady but not spectacular. Painter, perennial threat for top honors in Island tournaments, related the day's sorriest story. He barely qualified with an 80.

The par-four 10th provided Vic with all the grief of an otherwise solid round. He knocked four balls out of bounds and wound up with an 11.

McColl also met with difficulty. Playing the 17th, and only one over par at the time, Bill's second shot landed in a fir tree and stayed there. He had to consider it a lost ball and took a penalty.

A field of 72 started out Sunday. Match play gets under way next weekend.

NORM BODEN

★ ★ ★

Chief threats for the Gorge crown advanced without mishap. Medalist John Merriman defeated Al MacLeod 3 and 2 while defending champion Norm Boden beat Hugh Fletcher 2 and 1.

Handicap champ Harry Donaldson recorded the easiest win of the day, 5 and 4 over Eric Barber, while Jack Storrie downed Al Senior one up.

★ ★ ★

M. F. Smith, B. Cavanaugh and W. Hibbert each posted net 66s to tie for low net honors in the Class "B" championship played at Uplands. They'll play off for first prize later this week.

★ ★ ★

SHORT PUTTS: Victoria greenskeepers bested their Vancouver counterparts Monday in the annual groundskeepers' tournament at Gorge Vale . . . Fred Painter, who came in with a 72, and Norm Boden, with 73, sparked Victoria's 7-4 victory . . . Don McLean is back in Victoria after spending the past five years on checking how the rest of Canada lives . . . a former junior ace, he rejoined Uplands and posted a 76 while taking his first look at the old course . . .

★ ★ ★

The father-son combination of John and Mel Carlow both were forced into overtime. Mel had to go to the 20th to defeat Mike Kolb, the sharpshooting junior, while "dad" bowed out to Ron Cush on the 19th.

Others moving into the eights were Jack Clark, who downed Ted Bradshaw 3 and 1, and Jim McColl, Jr., who sidelined Roy Chappelle 4 and 3.

★ ★ ★

E. H. Williams won low gross honors while A. C. Watkins was runner-up.

Seniors will vie for the Harold Robinson trophy at Uplands next weekend.

TIME OUT!

By JEFF KEATS

"Satisfied now Lefty ain't throwin' spitters?"

Fletchers Drub Tars; Enter Final

Fletchers stepped from the semifinals into the finals in the Senior "B" Mens' Softball League playoffs at Heywood Avenue Park Monday when they handed Navy a 10-2 drubbing.

It was the second straight win for the Clothiers, who hammered the Tars, 5-2, in the semi-opener Sunday night.

Marching toward the B.C. playoffs, Fletchers now have to wait and see who wins between Brodies and Firefighters in the other semifinal.

Sunday was Firefighters' day as they took a one-game lead in the series with a 5-2 win. The teams meet again Thursday at Heywood Park in what could be their final tilt.

Fine pitching and plate power scuttled Navy as Ken Sturrock and Gerry Stillson combined to hurl a five-hitter, and Fletcher's Chuck Gummer had a big day at the plate with a two-run homer and a triple.

Fletchers	000 200 350—10	8	2
Navy	000 000 020— 2	5	5

Ken Sturrock, Gerry Stillson (4) and Jim Moody; Gordie Knight, Mike Rye (8) and Ron Fraser.

Totems Romp To Easy Win

Little Leaguers wound up everything but provincial championships Sunday as BCGE Totems swamped Victoria Sports 22-6 in the final game of the James Bay Little League.

Totems erupted in the third inning to pull into a 16-run lead on a 13-run splurge that was paced by Jim Coulson's grand-slam homer.

Officials called the game at the end of the fourth when the outcome was beyond doubt.

The win moved Totems to two and one-half games on top

Totems	80(13)	1—22	9	1	
Vic Sports	050	1— 6	10	6	

Lynn Kepner and Kai Cheuden; Ted Smith, Ken Collins (3) and Gail Sullivan, Terry Elliott (3).

	W	L	Pct.	GBL
BCGE Totems	15	7	.682	
CBRE	13	10	.565	2½
Merchants	10	13	.435	5½
Vic Sports	7	15	.318	8

MONEY WINNERS

CHICAGO (AP)—Leading finishers in the $23,000 All-American golf tournament and winnings:

De Vicenzo	$3,500	69-64-70-70—273
Gene Littler	$2,300	72-71-71-63—277
Sam Snead	$1,800	68-73-66-71—278
Paul Harney	$1,500	69-67-72-71—279
Dow Finsterwald	$1,150	70-71-69-71—281
Art Wall, Jr.	$1,150	72-67-72-70—281
Bob Rosburg	$1,150	69-69-74-69—281
Fred Hawkins	$1,150	74-70-68-69—281
Jimmy Demaret	$950	71-66-73-72—282
Jack Fleck	$875	71-72-69-71—283
Ed Oliver	$875	66-76-72-69—283
Tom Talbington	$775	72-71-71-70—284
Stan Leonard	$775	71-70-74-69—284
Arnold Palmer	$675	69-73-72-71—285
Cary Middlecoff	$675	72-73-68-72—285
Walter Burkemo	$490	71-70-63-72—286
Bill Casper	$490	67-68-65-76—286
Don Fairfield	$490	69-69-74-74—286
Tom Nieporte	$490	73-72-68-71—286
Bill Maxwell	$490	72-71-72-71—286
Peter Thomson	$490	73-72-71-70—286
Gard. Dickinson, Jr.	$490	70-74-73-69—286

LADIES ARRIVE

NEW YORK (AP)—The British Wightman Cup women's tennis team arrived today by plane from London and left almost immediately for Pittsburgh where it plays the U.S. team Saturday and Sunday.

Farmer Skein Intact But Bays Came Close

It's been 15 games since Saanich Farmers last saw their name posted on the losing half of a score sheet and they came through again Monday with a win and a draw to hold onto their lossless streak.

Playing a doubleheader in the midget division of the Greater Victoria Minor Lacrosse Association at Stevenson Park the Farmers walloped Victoria 11-3 before they ran into Oak Bay, who held on for a 5-all tie.

Gary Druce set the win pace as he hit for three, while in the second encounter, Oak Bay's Jasper Bomhof held his team up, scoring four of their five goals.

Saanich—Gary Druce 3, Doug Holmes 2, Wayne Cannon 2, Frank Alexander, Stan Kellett, Mike McGintsey, Joe Churchill. Total—11.

Victoria City—Lyle Perrie 2, Jim Bourne. Total—3.

Butler Brothers—Tom Collett 4, Bernie Johnson 4, Norm Hirons 2, Bob Jones, Rowland Hawes. Total—12.

Nanaimo—Russell 3, Sherry, Good, Morelli. Total—6.

Oak Bay—Jasper Bomhoff 4, Cliff Thorburn. Total—5.

Saanich—Bill Walton 2, Doug Holmes, Gary Druce, Wayne Cannon. Total—5.

	GP	W	L	T	GF	GA	Pts
Saanich	19	16	2	1	154	64	33
Oak Bay	17	6	10	1	92	92	13
Victoria City	18	4	14	0	58	148	8

SCHEDULE

TODAY:
6:30 p.m.—Juvenile, Butler Brothers vs. Big Horns.

WEDNESDAY
9:30 a.m.—Bantam, Victoria City vs. Oak Bay.
10:30 a.m.—Bantam, Butler Brothers workout.

THURSDAY
9:30 a.m.—Midget, Saanich vs. Oak Bay.
10:30 a.m.—Midget, Oak Bay vs. Victoria City.
6:30 p.m.—Senior "B", Island Tug vs. Jokers.

FRIDAY
6:30 p.m.—Juvenile, Butler Brothers vs. Big Horns.

SATURDAY
9:30 a.m.—Pee wee, Saanich vs. Victoria City.
10:00 a.m.—Pee wee, Punjab United vs. Oak Bay.
11:00 a.m.—Bantam, Butler Brothers vs. Combines.

RACING RESULTS

LANSDOWNE PARK

First Race—$850, claiming, three-year-olds and up, 1 1-16 miles.
Jane Grey (Burton) $27.40 $17.10 $10.50
Our Wrecker (Dixon) 22.80 11.30
Vance (Broomfield) 7.90
Also ran: Prince Harry, Lady Cara, Robert Paul, Prince Hawk, Noahlaude, Lord Itry, Last Osiris. Time, 1:48 2-5.

Second Race—$850, claiming, three-year-olds and up, six furlongs.
Queen Street (Br'mfield) $31.30 $11.20 $7.80
Arioso (Pederson) 4.70 4.30
Prince Denis (Frey) 6.00
Also ran: High Holiday, Terraflyer, Armed Leaf, Hookhanger, Sleepy Gal, Silent Dawn, Bramboy, Regal Warrior, First Tenor. Time, 1:12 3-5.

Third Race—$900, claiming, three-year-olds and up, 1 1-16 miles.
San Henry (Ulrich) $9.80 $5.00 $3.20
Noble Heritage (Frey) 4.30 2.60
El Charro King (Williams) 4.00
Also ran: Cowdenbeath, Moon Rage, Hornbrook, Willepass. Time, 1:45 2-5.

Fourth Race—$850, claiming, three-year-olds and up, six furlongs.
Mannie K (Marsh) $9.30 $4.90 $3.70
Noble Choice (Broomfield) 7.80 5.40
King's Pass (Coppernoll) 5.30
Also ran: Flying Flute, Empire Stadium, Simongworth, Ripless, Headaway. Time, 1:11 4-5.

Fifth Race—$1,500, Marathon, two miles.
Duncan (Williams) $5.90 $3.50 $1.70
Triple Feature (Ulrich) 3.70 2.50
Keynoter (Brown) 6.70
Also ran: Captain Scott, Day Shirl, Food For Thot, Silent Warrior, Inveresk, Tommy's Hope, Ready Standar. Time, 3:27 3-5.

Sixth Race—$900, allowance, three-year-olds and up, six furlongs.
Stoney Deep (Ulrich) $10.50 $6.10 $4.90
Mabe Mike (Williams) 4.70 3.50
Arden Drive (Leonard) 6.20
Also ran: National Valor, Junando, Royal Journey, Modulation, Forger. Time, 1:11 2-5.

Seventh Race — $7,500 Premier's B.C. Championship, 13-16 miles.
Malcolm G (Richardson) ... $5.80 $3.40 $2.80
Pursuit (Tranchina) 4.30 2.80
Miracle Escort (Palmer) 4.00
Also ran: Silverado, Flight Khal, Niloc, Colner, Postillion, Nabesna. Time, 1:56 2-5.

Eighth Race—$850, claiming, three-year-olds and up, mile and 70 yards.
Johnny O'Herron (Brown) $9.70 $5.30 $3.60
Kathy Fin (Leonard) 6.40 4.80
Celebrated (Dixon) 6.10
Also ran: Kay Em Count, Broken Bottles, Great Count, Penny Peebles, Imponderable, Mystery Play, No Home. Time, 1:43 2-5.
Quinella paid $23.40.

MAJOR LEAGUE PACESETTERS

NATIONAL LEAGUE

	AB	R	H	Pct.
Aaron, Milwaukee	416	78	140	.337
Musial, St. Louis	405	66	135	.333
Groat, Pittsburgh	316	36	104	.329
Mays, New York	399	77	131	.328
Robinson, Cincinnati	408	69	130	.319

AMERICAN LEAGUE

	AB	R	H	Pct.
Williams, Boston	324	75	126	.389
Mantle, New York	343	96	126	.367
Woodling, Cleveland	268	48	89	.332
Boyd, Baltimore	329	55	107	.325
Fox, Chicago	403	66	129	.320

AMERICAN ASSOCIATION
Indianapolis 4, St. Paul 3.
Denver 7, Louisville 2.
Charleston 5, Omaha 3.
Wichita 8, Minneapolis 3.

DALLAS—Zora Folley, 199, Phoenix, stopped Edgardo Romero, 240, Argentina, 6.

Marlene Again Player to Beat

MONTREAL (CP) — Marlene Stewart Streit, Canada's No. 1 woman golfer, starts out today in defence of her Canadian ladies' open amateur title against 31 challengers.

A big, hopeful field of more than 100 was shaken down Monday in a tough qualifying round to 27 Canadian girls and four Americans — plus the poker-faced little champion from Fonthill, Ont.—for the perilous, swift elimination match play competition.

The first round draw indicated no particular worries for Marlene or for the small but highly ranked American delegation. For the Canadian girls, otherwise, there were cut-throat matches galore.

AIMS FOR FIFTH

Marlene is gunning for her fifth open title. Last Saturday she won the Canadian ladies' close championship for the seventh straight time. In the six years she has won the open four times.

From the way she waltzed through her qualifying round Monday with a four-under-par 73, she will take a lot of beating even at match play from anybody.

Three challengers from south of the border were next in line.

Mrs. Maurice Glick, of Baltimore, Md., eight times state champion of Maryland, shot a par 77. Marjorie Burns, a tall, capable golfer from Greensboro, N.C., shot 78. Mrs. C. F. Spalding, of Greenwich, Conn., shot 79, ad Mrs. Norma Woolworth, of New Canaan, Conn., qualified easily with 84.

Another American, Kathy Newton, of Cleveland, lost out in a playoff for the last qualifying spot. The playoff was for scores of 90.

Mona Morup of Calgary grabbed the last place at the third extra hole.

Mrs. Streit today meets Mrs. R. D. Bagley of Winnipeg, who shot 84 in her qualifying round.

The Canadian representation is a cross-country challenging field, including 14-year-old Gail Harvey of Toronto who qualified with an 87.

Closest score to Marlene's 73 Monday was 81, belonging to Janet MacWha of suburban St. Lambert and Kay Helleur, of Woodbridge, Ont.

Gold Cup Bids Set Fast Times

SEATTLE (AP) — The Gold Cup qualifying record was broken twice Monday as the first of the 20 speedboats expected to enter Sunday's main event here began qualifying runs on Lake Washington.

Miro Slovak, a Czech airman who fled to the West and became a speedboat pilot, pushed the Miss Wahoo to a record of 112.344 miles an hour over a three-mile course.

Two hours later Bill Stead drove Edgar Kaiser's Maverick at an average of 117.054 to top Slovak's mark.

The marks bettered the 108.160 set last year by Such Crust III on the Detroit River. Faster qualifying speeds have been set, however, on the old 3¾-mile Lake Washington course.

O.C. CRICKET

LONDON (Reuters) — Monday's close-of-play cricket scores:

Gloucestershire 352, Somerset 125 and 222. Gloucestershire won by an innings and five runs.

Glamorgan 141 and 99 for 4, West Indies 254.

Sussex 243 and 187 for 7, Middlesex 178.

Leicester 167 and 96 for 5, Northamptonshire 240.

Nottinghamshire 236 and 38 for 1, Surrey 293.

Kent 237 and 113 for 2, Hampshire 186.

Worcestershire 329 for 9 declared and seven for no wickets, Essex 38 for 7 declared.

Warwickshire 196 and 325 for 3, Derbyshire 228.

Lancashire 351, Yorkshire 151 and 32 for 3.

NEW YORK—Danny Russo, 148, Brooklyn, outpointed Eddie Lynch, 151, New York, 8.

There is no finer advertisement for any firm than a staff of clean, neatly attired employees. Did you know that New Method Laundries are prepared to furnish your personnel with any one of a large variety of work clothes —and launder them crisply clean each week for a modest inclusive charge?
Over 500 Victoria business firms are using this fine rental service each week. They have discovered for themselves that a clean, smartly attired staff is the finest sales booster in the world. Let New Method introduce you, also to this great business builder. Phone 4-8166 and ask for Garment Supply Department. It's another New Method service.

Mc & Mc
Store Hours: 9 a.m. to 5.30 p.m. Phone 4-1111
The Finest Name in Power Tools!
Saw, disc, sander, lathe, vertical and horizontal drill press all in one.

Exclusive SPEED DIAL gives instant selection of correct tool speeds from 700 to 5,200 R.P.M. Built-in ¾-h.p. motor, no exposed belts. Just plug in, no special wiring needed.
ONLY SHOPSMITH LETS YOU COMPLETE THE JOB!

Yours for only $5 a week!
TODAY'S SPECIALS
PROPANE GAS TORCHES
Bantam size, most convenient for that small soldering, brazing or heating job. Replaceable fuel cylinder. Reg. $7.95. SPECIAL, each $5.49
ADJUSTABLE HACKSAWS—Quality steel frame, adjusts for 10" or 12" blades. SPECIAL, each $1.25
McLellan, McFeely & Prior Ltd.
1400 GOVERNMENT ST. PHONE 4-1111

Moodies Jockey* Brand Underwear
often imitated — never equalled
NO GAP . . . JUST GENTLE, COMFORTABLE SUPPORT
BRIEFS, MIDWAYS, LONGS, SHIRTS, T-SHIRTS and JOCKEY JR. FOR BOYS
LOOK FOR THE 'JOCKEY' LABEL
Moodies Jockey STANDS
Licensed in Canada to MOODIES
*Registered Trade Mark

DON'T WAIT TILL YOU'VE PLAYED IN YOUR NEXT GAME OF POLO
Take Schweppes immediately

Commander Whitehead, Schweppesman Extraordinary, will tell you that Schweppes Tonic Water is *the* — repeat, *the* tonic water. First, there's the refreshing, bittersweet *flavour* of Schweppes. Then, there are those enthusiastic little bubbles that tickle your palate so delightfully. It's almost *worth* getting hot and parched to discover the pure pleasure of quenching a Raging Thirst with Schweppes. You must *insist* on it for an *authentic* tonic drink!
Schweppes TRADE MARK REGD.
TONIC WATER
The essential tonic water for authentic tonic drinks. Enjoy world-famous Schweppes Dry Ginger Ale and Schweppes Club Soda, too.
SCHWEPPERVESCENCE LASTS THE WHOLE DRINK THROUGH
WESTERN BOTTLING CO. LTD.
1244 RICHARDSON ST., VICTORIA, B.C. Tel.: 2-6733

5% on DEBENTURES and GUARANTEED TRUST CERTIFICATES
1, 2 OR 3 YEARS
THE HURON & ERIE MORTGAGE CORPORATION — HURON & ERIE - CANADA TRUST — THE CANADA TRUST COMPANY
D. R. ABBOTT, Manager
View and Broad Sts., Victoria, B.C.

LEASE a FORD
NATIONAL Motors
CHOOSE from 2 PLANS
819 Yates 4-8174

rent a new car
for your dream vacation... go TILDEN!

It's so easy to rent a new car from TILDEN for your vacation! Share the cost with friends . . . no schedules to worry you . . . come and go as you please.
Call your TILDEN man and a sparkling new car will be reserved for you right away!
Vacationing? Week-end trip? Go TILDEN . . . Canada's largest and only Canadian-owned rent-a-car system! . . . 125 stations coast to coast.
TILDEN rent-a-car SYSTEM
855 Douglas Street — 3-2131
Also C.P. Ferry Terminal and Victoria Airport

Anti A-Bomb Demonstrators Held in U.S.

ATOMIC TEST SITE, Nev. (AP) — Eleven demonstrators against atomic tests were arrested today as they attempted to enter the Nevada test site.

There was no violence as Atomic Energy Commission guards took the demonstrators into custody at the main gate of Camp Mercury, headquarters for the U.S. nuclear testing program.

The demonstrators are members of the committee for non-violent action against nuclear weapons. The group's membership comes from pacific organizations throughout the country.

The first group of three which started through the gate was led by Lawrence Scott, 48, ordained Baptist minister, formerly of Chicago and Kansas City.

AEC guards arrested them when they advanced two feet inside the gate.

The arrests were made under the state's trespass law.

They staged their attempted entrance on the 12th anniversary of dropping of an atomic bomb by the U.S. on the Japanese city of Hiroshima during the Second World War.

A test explosion of an atomic device had been scheduled here this morning but was postponed 24 hours because of high winds.

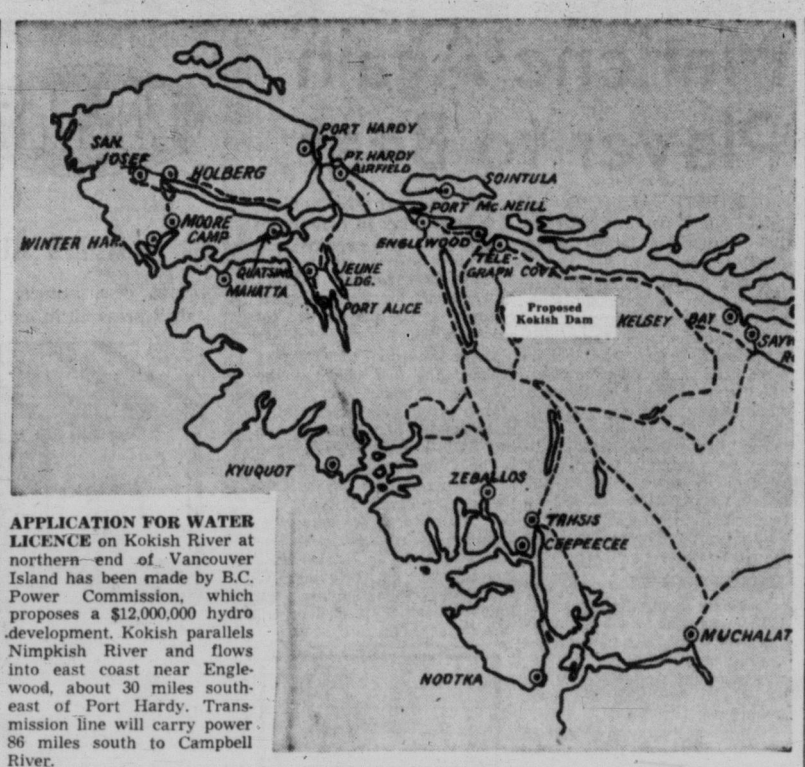

APPLICATION FOR WATER LICENCE on Kokish River at northern end of Vancouver Island has been made by B.C. Power Commission, which proposes a $12,000,000 hydro development. Kokish parallels Nimpkish River and flows into east coast near Englewood, about 30 miles southeast of Port Hardy. Transmission line will carry power 86 miles south to Campbell River.

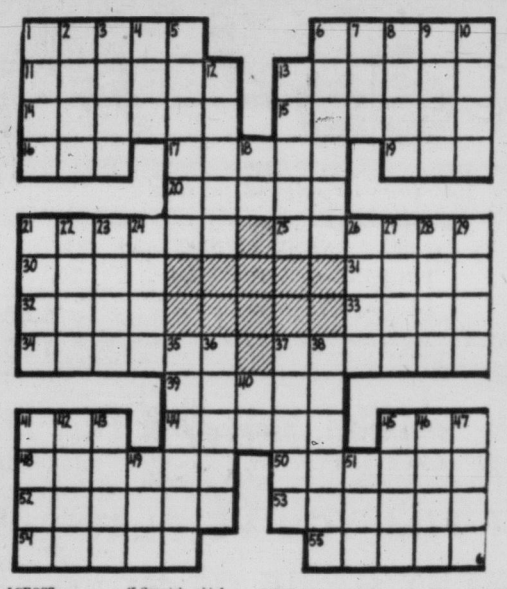

ACROSS
1 Screen actress, — Palmer
6 She has appeared on the New York —
11 Harangues
13 Pesterer
14 Pierce with a sharp stake
15 Estimators
16 New Guinea port
17 Even
19 Danish county
20 Deem
21 Scatters
25 Sleeping visions
30 In a line
31 Cease
32 Bail, as water from a boat
33 Painful
34 Come out
37 Appeared
39 Poetry muse
41 Unit of reluctance
44 Protuberances
45 Spanish chief
48 Turns inside out
50 Chinky
52 Aged
53 Makes into law
54 Barter
55 Expunge

DOWN
1 See the
2 Girl's name
3 Uruguayan Indian
4 Depot (ab.)
5 Color
6 Sealing ship
7 Make lace
8 On the ocean
9 Microbe
10 Formerly
12 Percolates slowly
13 Tendency
18 Feminine nickname
21 Bargain event
22 British streetcar
23 Was borne
24 Pitcher
26 Essential being
27 Kind of bomb
28 Greater quantity
29 Raced
35 Well-born
36 Eaten away
37 Cubic meter
38 Dyestuff
40 Paid notice
41 Pause
42 At all times
43 Russian river
45 Bolivian shrub
46 Devotees
47 From himself
49 Disencumber
51 Blemish

ANSWER TO PREVIOUS PUZZLE

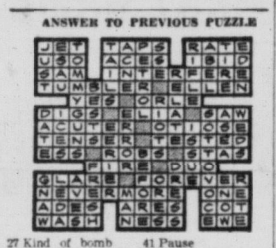

HE GIVES AWAY GRAND PRIZES

Is there something you want to know? Do you want to win a set of valuable books or other instructive prizes? Then Ask Andy.

Andy will answer questions submitted by child readers and those who submit the questions he selects to answer will receive worthwhile prizes.

The youngster who asks the first question answered each day receives a 20-volume set of Compton's Pictured Encyclopedia (Canadian edition) and of the second question a Hammond Atlas or Globe.

Address your questions to "Ask Andy," Victoria Daily Times.

Andy sends a complete, 15-volume set of **Compton's Pictured Encyclopedia** to Thomas Dygert, aged eight, of Detroit, Mich., for his question:

Who Was Nostradamus?

His real name was Michel de Notredame. Nostradamus was the pen name he used, the name with which he signed the books he wrote. He lived in the sixteenth century, some 400 years ago. And some of the things which Nostradamus wrote amaze people to this day. Your old Andy, however, is more interested in what Nostradamus did than in what he wrote.

Young Michel was born in St. Remi, France, on Dec. 13, 1503. As a boy, he was a splendid student. At school in Avignon he was interested in philosophy and humanity. From these noble studies he learned about his fellow men and the difference between good and bad conduct. Michel came to the conclusion that he could help his fellow men best by being a doctor of medicine. At the age of 26 he graduated from Montpellier as a qualified doctor of his day.

For the next 15 years, Dr. Michel de Notredame treated his patients in various small towns of France. Of course, medical treatment was very different in those days. Chances are the doctor tried to cure his patients by letting out blood from their veins. There were no anticeptics, no antibiotic drugs and surgery was rare and dangerous. However, Dr. de Notredame did better than most. Twice his home town was attacked by the dreaded plague. And so hard and so well did he work to save the sick that his fame spread over the whole land.

But the busy doctor was not satisfied. He wanted to do more to comfort the sick and worried people in his care. He had the notion that they would like to know what would happen in the future. Naturally, we would all like to know the future. But Dr. Michel had the idea that our future depends upon what the stars do. He was an astrologer, a person who claims to tell the future from the stars.

There are astrologers today. They amuse us by pretending to figure out little messages from the stars. But religious people and sensible people frown when we take this fun too seriously. Andy thinks that astrology is a playful parlor game. No one can know the future for certain. What will happen next year depends a great deal on what we do this year. But we have to wait to see the results.

In Dr. Notredame's day, a great many people took the game of astrology very, very seriously. Maybe the good doctor also took it seriously. In any case, he wrote a book of verses. Each little poem claimed to be a prediction of things to come. However, he did not sign his book by his right name. He used the name Nostradamus. Perhaps he was only spoofing and did not want his friends to take him too seriously. But they did.

People puzzled over the poems of Nostradamus trying to figure out what he meant would happen. For his words were as mysterious as the future itself. Does he mean this event will happen, or that one, they wondered. When an event did happen, they said "Ah, that is what he meant." They kidded themselves that Nostradamus could foretell the future.

His fame spread and he was invited to spend his remaining life at the court of France. He added more and more writings to his fortune telling. Even today there are people who try to puzzle out what he meant. But his writings are still as big a puzzle as the mysterious future—for which we all must wait.

SCOUT JAMBOREE ROUND-UP

B.C. Boys See Musical Ride For First Time in England

SUTTON PARK, England (Reuters)—Several British Columbia scouts got their first look Monday at the RCMP musical ride—in a performance nearly 7,000 miles from home.

The British Columbians are part of the Canadian contingent at the world boy scout jubilee jamboree here, attended by 34,000 scouts from 84 lands.

The Canadian scouts flocked with thousands of others to watch an RCMP police detachment which is on tour in Britain go through its musical paces at the jamboree arena.

Afterward, Ted Winslow of Vancouver said:

"It's the same thing as happens all the world over. We've lived in Canada all our lives and yet we've never seen the Mounties give a musical display."

A number of B.C. scouts have helped erect large paintings of Cathedral Mountain and the Lions near Vancouver at the entrance of a Canadian sub-camp site.

ATTRACT VISITORS

"It was quite a job getting this thing up," said Courtney Brouson, of West Vancouver. "It's more than 10 feet high but it was well worth it because it has attracted so many visitors in the last few days."

Winslow told of a meal he and two other Scouts had in a London restaurant.

"David Pym, from Point Grey, in Vancouver, went up to the counter and ordered 11 hamburgers, five milk shakes, five orange drinks and five side orders of chips for three of us.

"The waitress thought it was a terrible joke, and David had to repeat the order three times before she decided she had better give him what he wanted.

"She was still more amazed when she saw David devour most of it himself."

The British Columbia Scouts have rigged up a miniature sawmill, worked by a donkey engine, outside their encampment. Daily they cut chunks off a large red cedar log brought over from Canada and distribute pieces of cedar wood to visitors.

SUTTON PARK, England (CP)—A midnight storm forced hundreds of Boy Scouts to evacuate their tents in this world jamboree camp, but camp life was quickly getting back to normal this morning.

Upwards of 600 scouts, including a small segment of the 1,500-strong Canadian contingent, sought temporary shelter under marquees, in the camp theatre and in private homes in the area.

Camp officials said there was "no panic" among the 35,000 scouts from 84 countries and that the camp "is rapidly getting back to normal."

An inch of rain fell on the 750-acre campsite in less than an hour, covering low-lying ground and washing out some telephone lines.

SLEEP ON SHELVES

At Camp Copenhagen, one of the hardest-hit sub-camps, a troop from London, Ont., had a huge fire going to dry out their clothes. Another, from Newfoundland, spent the night "sleeping in tiers" on the shelves of an equipment store.

A number of Canadians turned out in the rain to dig trenches around the camp hospital tents to keep rain from seeping into the sick quarters.

Taking the rain in stride were scouts from British Columbia.

"We started singing One More River to Cross, and pretty soon the whole camp was taking it up," said Fred Sexsmith of West Vancouver. "What's a little rain? It is just one of the normal risks of scouting."

Jamboree officials called a special press conference to ease the minds of parents around the world. Officials denied earlier reports that 1,000 scouts had had to be evacuated to nearby private homes, schools and public halls.

"The facts are that certain parts of the camp did suffer unpleasant conditions, but these were quickly handled by the boys themselves," an official statement from jamboree headquarters added.

SUTTON PARK, England (CP) — Does the Boy Scout movement need a new Baden-Powell to inject new life into the world-wide youth organization?

A visitor to this ninth world jamboree camp, surveying the impressive sight of 35,000 boys from 84 countries living under canvas in close harmony, would answer "no." But many Scout leaders at the camp are inclined to reply with a qualified "yes."

For the main topic of discussion among Scout leaders at the camp is the problem of "leakage"—the term used by scoutmasters to describe the movement's loss of boys in the transition stage between Wolf Cub and Scout.

"It is much easier to get the boys than to keep them," says Robert Hertog, 38-year-old Toronto manufacturer and head of the 185-man Canadian contingent.

In Canada at least half the Wolf Cubs—age eight to 11—drop out of scouting before becoming full-fledged Scouts. And the number who carry on to become rover Scouts, aged 17 to 24, is about one per cent of the total Canadian membership.

The problem is by no means confined to Canada. A survey of British Scouts undertaken in 1954 showed that less than 50 per cent of the Wolf Cubs became Scouts and that the number of Scouts was declining.

"When Canada and some other countries have twice as many Cubs as Scouts there is something seriously wrong," says Archie Lewis of Belleville, Ont., deputy Canadian leader.

"Part of the trouble is that the youngsters are growing up faster than they used to and it is difficult to retain their interest."

NEW BRIDGE URGED

VANCOUVER — Mayor Fred Hume said Monday he will ask the provincial government to speed up plans for a new First Narrows crossing of Burrard Inlet.

Heavy traffic jams on the present Lion's Gate span prompted his approach.

"I am going to ask Premier Bennett and Mr. Gaglardi what they intend to do," Mr. Hume said. "It's up to them to decide whether they want a second bridge or a tunnel, but whatever it is, something must be done quickly."

. . . PEER

Continued from Page 1

personal or beastly or anything like that," Altrincham said, "I have only the warmest personal feelings for the Queen as I should."

Altrincham said his criticisms instead were made "in hopes of bringing about a change in the atmosphere which surrounds the Queen and in the country's attitude toward the monarchy."

In a television appearance immediately after Altrincham's, but over the nationalized British Broadcasting Company, the leading councillor of the city of Altrincham called on the peer to "apologize publicly" to the Queen.

"The Queen is the head of our family," Councillor Edward Chorlton said. "She should not be criticized in public by peer or commoner and a peer like Lord Altrincham should certainly know better."

DICK TRACY

NANCY

BUZ SAWYER

DOTTY

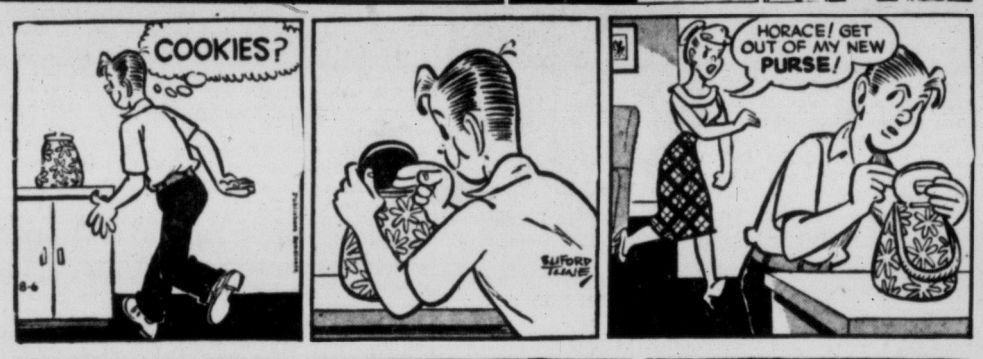

AKROUND HOME

LONG SAM

ALLEY OOP

MARK TRAIL

BOARDING HOUSE

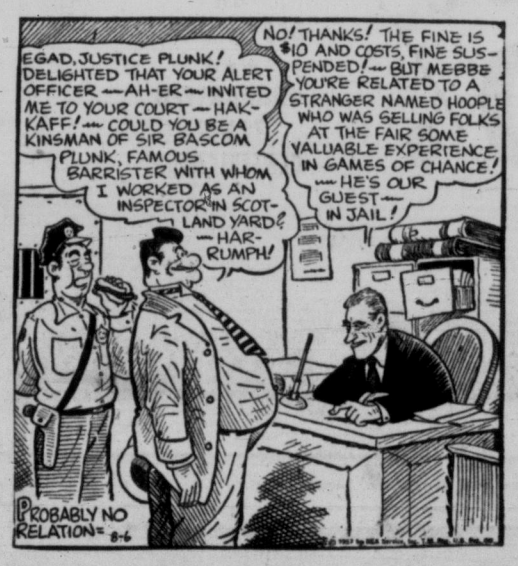

OUT OUR WAY